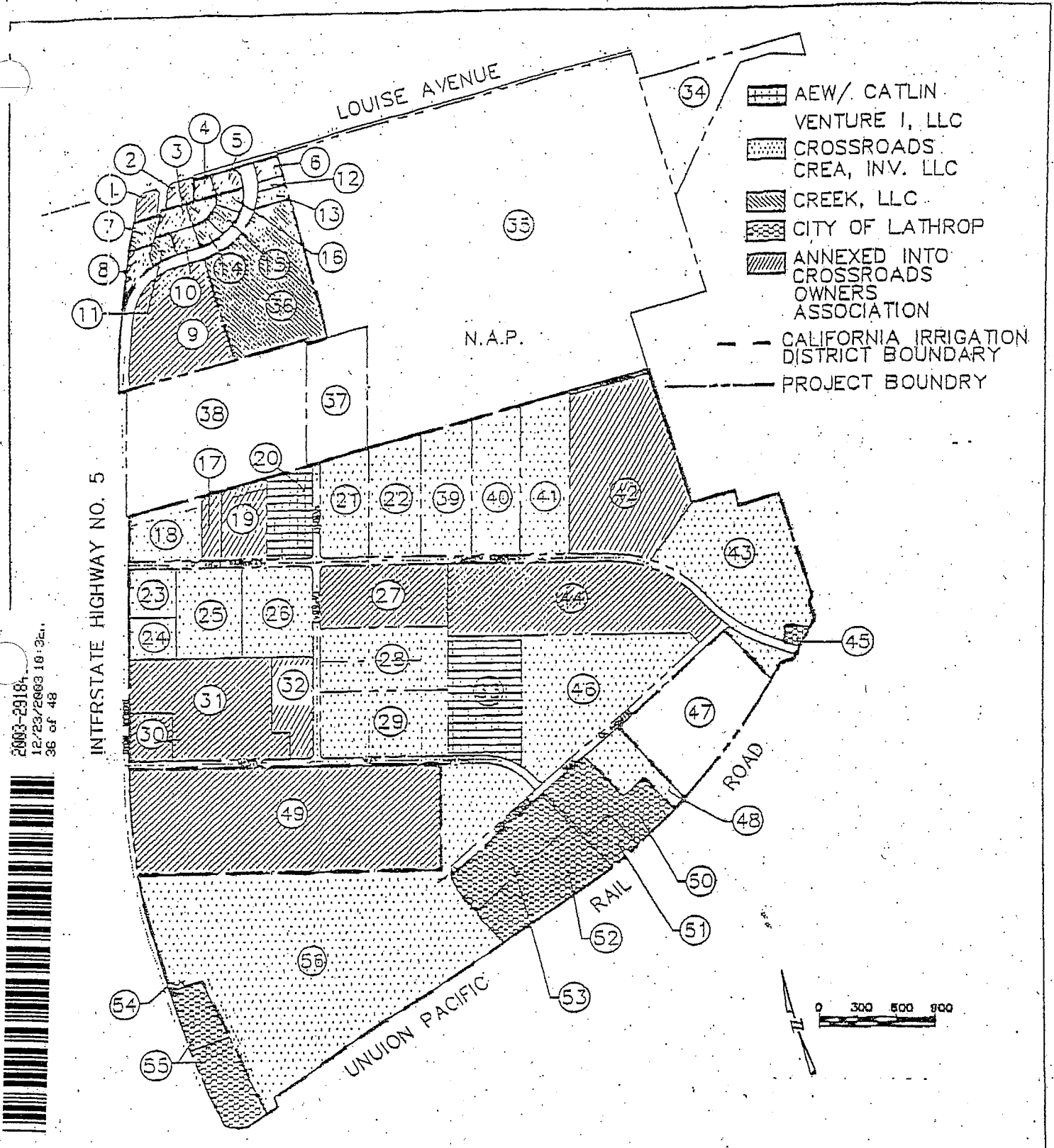

EXHIBIT A

Description of Project Site



2003-2918
12/23/2003 10:32a.
36 of 48



<p>SIEFRID ENGINEERING, INC. 4045 Coronado Ave. • Stockton, CA 95204-2394 209 543-2521 • FAX: 209 342-2214 • E-Mail: mail@siefrideng.com</p>	• Civil Engineering	Date 11/01/01
	• Land Surveying	Job No. 02139
	• Structural Engineering	Drawn By RWJ
	• Planning	Checked By ST
		Scale 1"=1100'
		Drawing No. n/a
	SHEET NO. 1 OF 3	

PARCEL APN OWNER

①	198-210-17	N.A.P. T NORTH WEST PROP.
②	198-210-16	N.A.P. I-5 DCABA DTP.
③	198-210-02, 03	N.A.P. INDRAPAT ENT., INC.
④	198-210-04	N.A.P. HARMON MANAGEMENT
⑤	198-210-05	N.A.P. CARL KARCHER ENTR., INC.
⑥	198-210-20	N.A.P. GOLDEN ARCH LTD. PTP.
⑦	198-210-23	CREEK LLC
⑧	198-210-22	N.A.P. SPRING WILDFLOWER PARTNER, LP
⑨	198-210-18	N.A.P. LATHROP BUSINESS PARK
⑩	198-210-09	N.A.P. J ALLEN & CAROL BEEBE, TR.
⑪	198-210-10	CREEK LLC
⑫	198-210-21	CREEK LLC
⑬	198-210-14	CREEK LLC
⑭	198-210-08	CREEK LLC
⑮	198-210-07	CREEK LLC
⑯	198-210-06	CREEK LLC
⑰	198-190-23	N.A.P. PROVENA FOODS INC
⑱	198-190-22	CROSSROADS CREA INV.
⑲	198-190-03	N.A.P. PROVENA FOODS, INC
⑳	198-190-04	AEW/CATLIN VENTURE I, LLC
㉑	198-190-05	CROSSROADS CREA INV.
㉒	198-190-06	CROSSROADS CREA INV.
㉓	198-190-11	CROSSROADS CREA INV.
㉔	198-190-28	CROSSROADS CREA INV.
㉕	198-190-27	CROSSROADS CREA INV.
㉖	198-190-26	CROSSROADS CREA INV.
㉗	198-190-19	N.A.P. MEDLINE
㉘	198-190-20	CROSSROADS CREA INV.

N.A.P. = NOT A PART

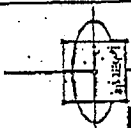
 <p>STEGRIED ENGINEERING, INC. 4045 Coronado Ave. • Stockton, CA 95204-2398 209 943-2021 • FAX: 209 942-0214 • E-Mail: mol@siegfriedeng.com</p> <ul style="list-style-type: none"> • Civil Engineering • Land Surveying • Structural Engineering • Planning 	Date	11/01/01
	Job No.	02139
	Drawn By	RWJ
	Checked By	ST
	Scale	1" = 1100'
	Drawing No.	n/a
	SHEET NO. 2 OF 3	

2003-12/23/03 37 of 48



PARCEL APN OWNER

(29)	198-190-20	CROSSROADS CREA INV.
(30)	198-190-14	N.A.P. TOWNCENTER DIST.
(31)	198-190-14 & 24	N.A.P. DAIMLER CHRYSLER
(32)	198-190-25	N.A.P. DAIMLER CHRYSLER
(33)	198-220-01, 08	AEW/CATLIN VENTURE I, LLC
(34)	198-140-02	N.A.P. L.O.F. GLASS, INC.
(35)	198-120-06	N.A.P. L.O.F. GLASS, INC.
(36)	198-210-19	CREEK LLC
(37)	198-120-05	N.A.P. SAN JOAQUIN COGEN LTD., PTP.
(38)	198-120-04	N.A.P. CARPENTER E.R., CO.
(39)	198-220-03	CROSSROADS CREA INV.
(40)	198-220-04	CROSSROADS CREA INV.
(41)	198-220-05	CROSSROADS CREA INV.
(42)	198-220-09	N.A.P. SWIFT TRANSPORTATION CO., CORP.
(43)	198-130-32	CROSSROADS CREA INV.
(44)	198-220-02	N.A.P. LONGS DRUG STORES, CA.
	198-130-30	N.A.P. LONGS DRUG STORES, CA.
(45)	198-130-11	N.A.P. CITY OF LATHROP
(46)	198-130-31	CROSSROADS CREA INV.
(47)	198-130-04, 05	N.A.P. L.O.F. GLASS INC.
(48)	198-130-26	CROSSROADS CREA INV.
(49)	198-130-07, 28, 29	N.A.P. NESTLE USA, INC.
(50)	198-130-22	N.A.P. CITY OF LATHROP
(51)	198-130-21	N.A.P. CITY OF LATHROP
(52)	198-130-20	N.A.P. CITY OF LATHROP
(53)	198-130-19	N.A.P. CITY OF LATHROP
(54)	198-130-13	N.A.P. CITY OF LATHROP
(55)	198-130-15	N.A.P. CITY OF LATHROP
(56)	198-130-25, 27	CROSSROADS CREA INV.

N.A.P. = NOT A PART



SIEGFRIED

ENGINEERING, INC.

4045 Coronado Ave. • Stockton, CA 95204-2196
209 943-2021 • FAX: 209 942-0214 • E-mail: mail@siegfriedeng.com

- Civil Engineering
- Land Surveying
- Structural Engineering
- Planning

Date 11/01/01

Job No. 02139

Drawn By RWJ

Checked By ST

Scale 1"=1100'

Drawing No. n/a

SHEET NO. 3 OF 3

2003-12/23/01
38 of 48

