

Project No.
6375.4.002.01

October 5, 2007

Mr. John Scherer
TCN Properties, L.P.
17287 South Manthey Road
P. O. Box 310
Lathrop, CA 95330

Subject: Yosemite Avenue Properties
Lathrop, California

**QUARTERLY GROUNDWATER SAMPLING RESULTS -
AUGUST 2007**

- References:
1. ENGEO Incorporated; "Work Plan for Groundwater Study", Yosemite Avenue Properties, Lathrop, California; December 6, 2004; Project No. 6375.4.002.01.
 2. ENGEO Incorporated; "Response to Conditional Work Plan Approval for Groundwater Study", Yosemite Avenue Properties, Lathrop, California; February 11, 2005; Project No. 6375.4.002.01.
 3. ENGEO Incorporated; "Summary of Monitoring Well Installation", Yosemite Avenue Properties, Lathrop, California; October 28, 2005; Project No. 6375.4.002.01.

Dear Mr. Scherer:

ENGEO Incorporated is pleased to present the results of groundwater sampling and groundwater level measurements from the five shallow monitoring wells located at the Yosemite Avenue Properties in Lathrop, California. This report includes data for the tenth quarter (May 2007) of groundwater sampling, as well as a summary table with previous quarters sampling data for ease of comparison (Appendix A). The scope and procedures of this groundwater monitoring program were approved by the California Regional Water Quality Control Board (References 1 and 2).

The Yosemite Avenue Properties consist of 13 parcels covering approximately 220 acres in area of commercial, orchard and undeveloped land located on the north and south sides of Yosemite Avenue, north of State Route 120 and north and west of the Union Pacific Railway in the Lathrop area of San Joaquin County, California (Figure 1).

On April 29 and May 9, 2005, ENGEO Incorporated drilled and installed five groundwater monitoring wells (MW-1 through MW-5) at the site, as summarized in Reference 3. The approximate locations of these wells are shown on Figures 1 and 2. On June 10, 2005, one HOBO U20 automated groundwater level logger was installed within each monitoring well.

GROUNDWATER SAMPLING PROCEDURES

Groundwater samples for this monitoring event were collected from monitoring wells MW-1 through MW-5 on August 23, 2007. The following sampling protocol was used to collect the water samples:

- The groundwater depth in the monitoring well was measured to calculate the number of well volumes required for purging.
- The wells were purged using a 12-volt pump while monitoring stabilization of groundwater parameters (temperature, pH, and electrical conductivity). A minimum of three well casing volumes were evacuated prior to the collection of samples. The pump was decontaminated between each well sampling and new clean plastic tubing was attached.
- Water samples were obtained from all locations using a 12-volt pump and clean plastic tubing.
- Samples were filtered in the field as needed.
- All samples were collected in analyte specific bottles and placed in an ice-cooled chest for transport to an accredited analytical laboratory.

SAMPLE ANALYSIS

All samples were delivered under documented chain of custody to California Laboratory Services (CLS) in Rancho Cordova, California. Samples were analyzed for a variety of constituents as summarized in Table I and shown on the attached laboratory results. Results of previous water quality sampling events are also included in Table I.

GROUNDWATER QUALITY

Since the City of Lathrop has recently been using 1,000 mg/L Total Dissolved Solids (TDS) as a threshold for approval of treated effluent application areas, we have provided a summary graph of the TDS lab results in Figure 3. As shown in Table I and Figure 3, the analysis of the groundwater samples from the shallow aquifer underlying the site resulted in TDS values for August 2007 ranging from 49 mg/L to 1400 mg/L with ten quarter averages ranging from 310 mg/L to 1410 mg/L.

The laboratory data collected from monitoring well MW-5 has typically resulted in lower TDS values, indicating better groundwater quality. At monitoring well MW-2 we have observed varying levels of water quality with a peak TDS of 1400 mg/L, a low of 720 mg/L, and a ten quarter average of 988 mg/L. The laboratory data collected from monitoring wells MW-1, MW-3, and MW-4 have typically resulted in TDS values consistently higher than 1,000 mg/L. This indicates generally poorer water quality in these areas.

GROUNDWATER LEVELS

Groundwater data collection commenced following sensor installation on June 10, 2005. Unfortunately, the logger installed at monitoring well MW-5 was found to be defective and no groundwater level data was recovered at this location between the months of June and October 2005. This sensor was replaced on October 7, 2005, and the new data has now been included. Additionally, a gap in data exists at all locations between January 23 and March 10, 2006. During this interval, the groundwater sensors exceeded their data storage capacity and stopped recording data. Measures have been taken to prevent this from occurring in the future.

Figure 4 presents the last 12 months of groundwater depths below existing grade for each of the five wells. Groundwater depths since August 2006 have ranged between 7.5 to 14.0 feet below the ground surface (bgs). As shown on Figure 5, groundwater elevations¹ since August 2006 ranged between elevation 7.7 and 2.1 feet. The shallowest occurrences of groundwater were measured in wells MW-1 and MW-5, located in the northernmost and easternmost portions of the site respectively. Based on the measured groundwater levels, groundwater generally appears to flow toward the south to southeast. Irregular fluctuations are believed to be caused primarily by localized agricultural irrigation.

We appreciate the opportunity to be of service to you on this project. If you have any questions, please contact us.

Very truly yours,

ENGEO Incorporated



Zac Crawford



Duncan Hickmott, CEG

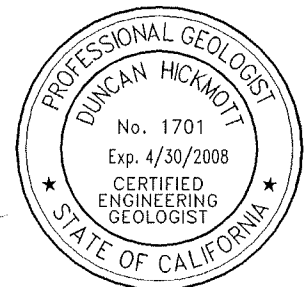

Attachments: Figures 1 through 5
Appendices A through C

cc: 1 - Dave Lazares, South Lathrop LLC
1 - Tracey Ferguson, EIP Associates

¹ All elevations provided in this report refer to NVGD 29.

LIST OF FIGURES

Figure 1	Vicinity Map
Figure 2	Site Plan
Figure 3	Total Dissolved Solids Summary
Figure 4	Depth to Groundwater Graph
Figure 5	Groundwater Elevation Graph

COPYRIGHT © 2007 BY ENGEO INCORPORATED. THIS DOCUMENT MAY NOT BE REPRODUCED IN WHOLE OR IN PART BY ANY MEANS WHATSOEVER, NOR MAY IT BE QUOTED OR EXCERPTED WITHOUT THE EXPRESS WRITTEN CONSENT OF ENGEO INCORPORATED.

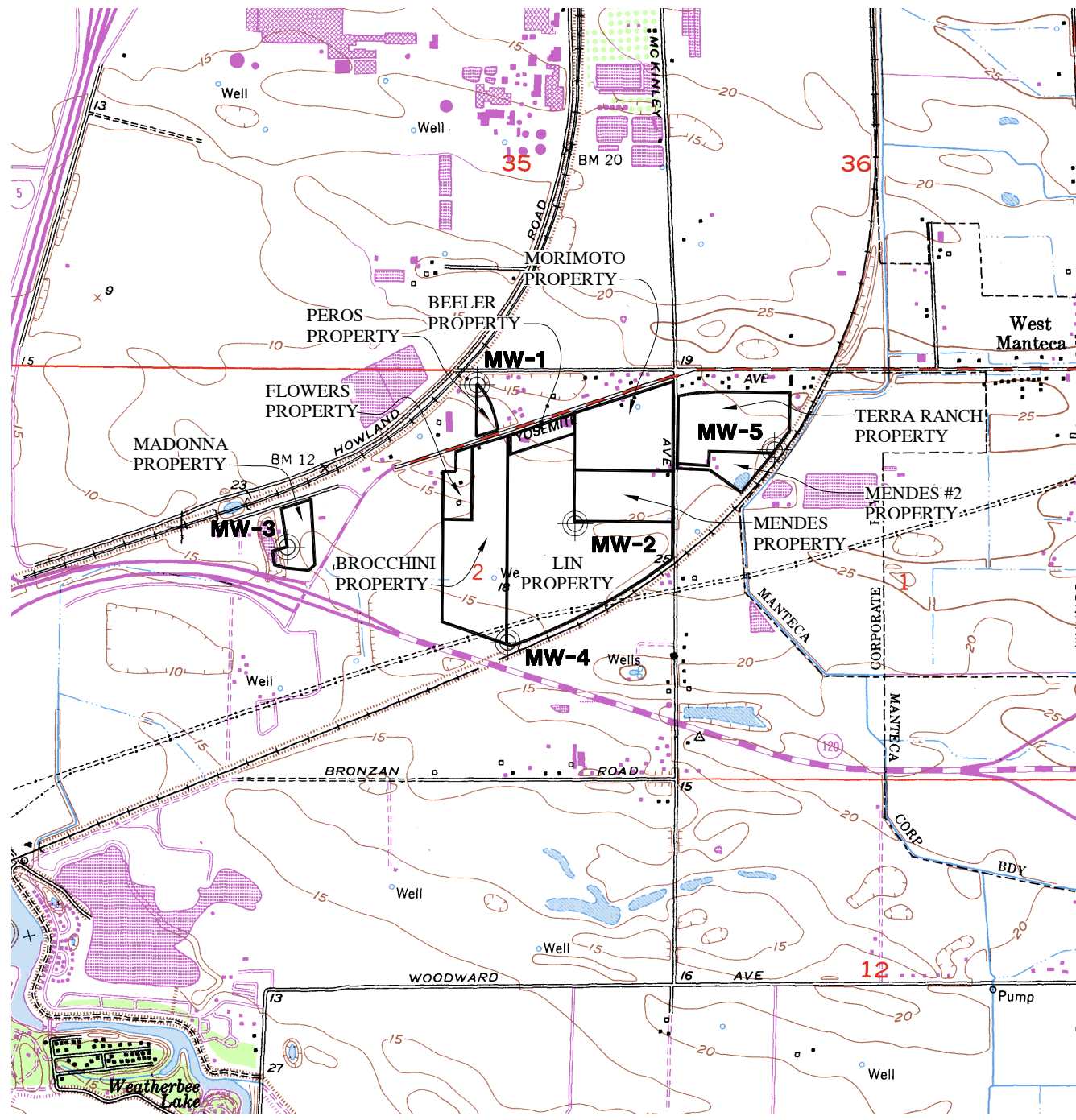

EXPLANATION

MW-5  APPROXIMATE LOCATION OF MONITORING WELL



BASE MAP SOURCE: USGS



VICINITY MAP
YOSEMITE AVENUE PROPERTIES
LATHROP, CALIFORNIA

PROJECT NO.:	6375.4.002.01
DATE:	OCTOBER 2007
DRAWN BY:	PC
CHECKED BY:	DRH

FIGURE NO.
1

COPYRIGHT © 2007 BY ENGeo INCORPORATED. THIS DOCUMENT MAY NOT BE REPRODUCED IN WHOLE OR IN PART BY ANY MEANS WHATSOEVER, NOR MAY IT BE QUOTED OR EXCERPTED WITHOUT THE EXPRESS WRITTEN CONSENT OF ENGeo INCORPORATED.

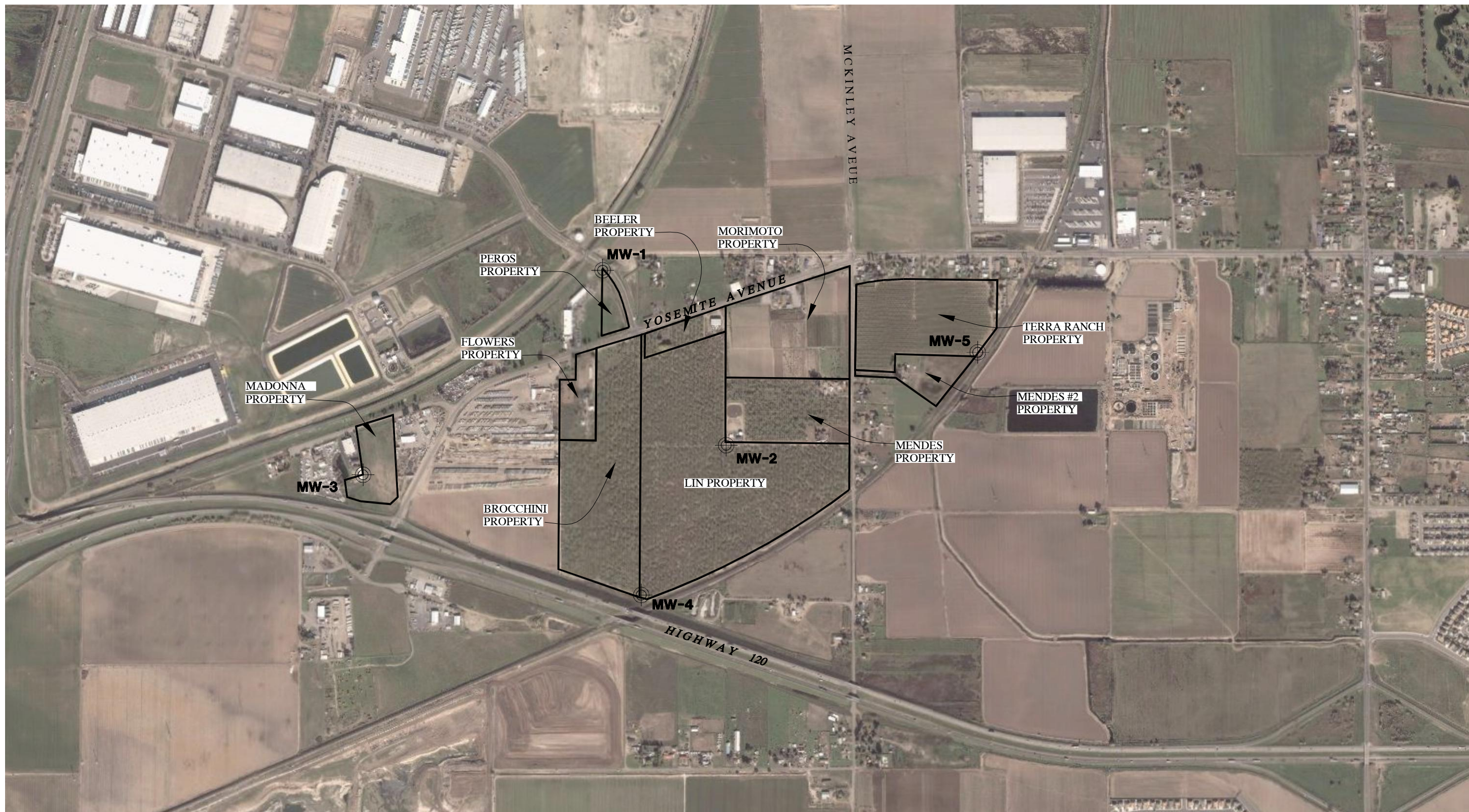

EXPLANATION

MW-5  APPROXIMATE LOCATION OF MONITORING WELL



BASE MAP SOURCE: GOOGLE EARTH PRO



SITE PLAN
 YOSEMITE AVENUE PROPERTIES
 LATHROP, CALIFORNIA

PROJECT NO.: 6375.4.002.01
 DATE: OCTOBER 2007
 DRAWN BY: PC CHECKED BY: DRH

FIGURE NO.
2

Total Dissolved Solids Summary
Figure #3

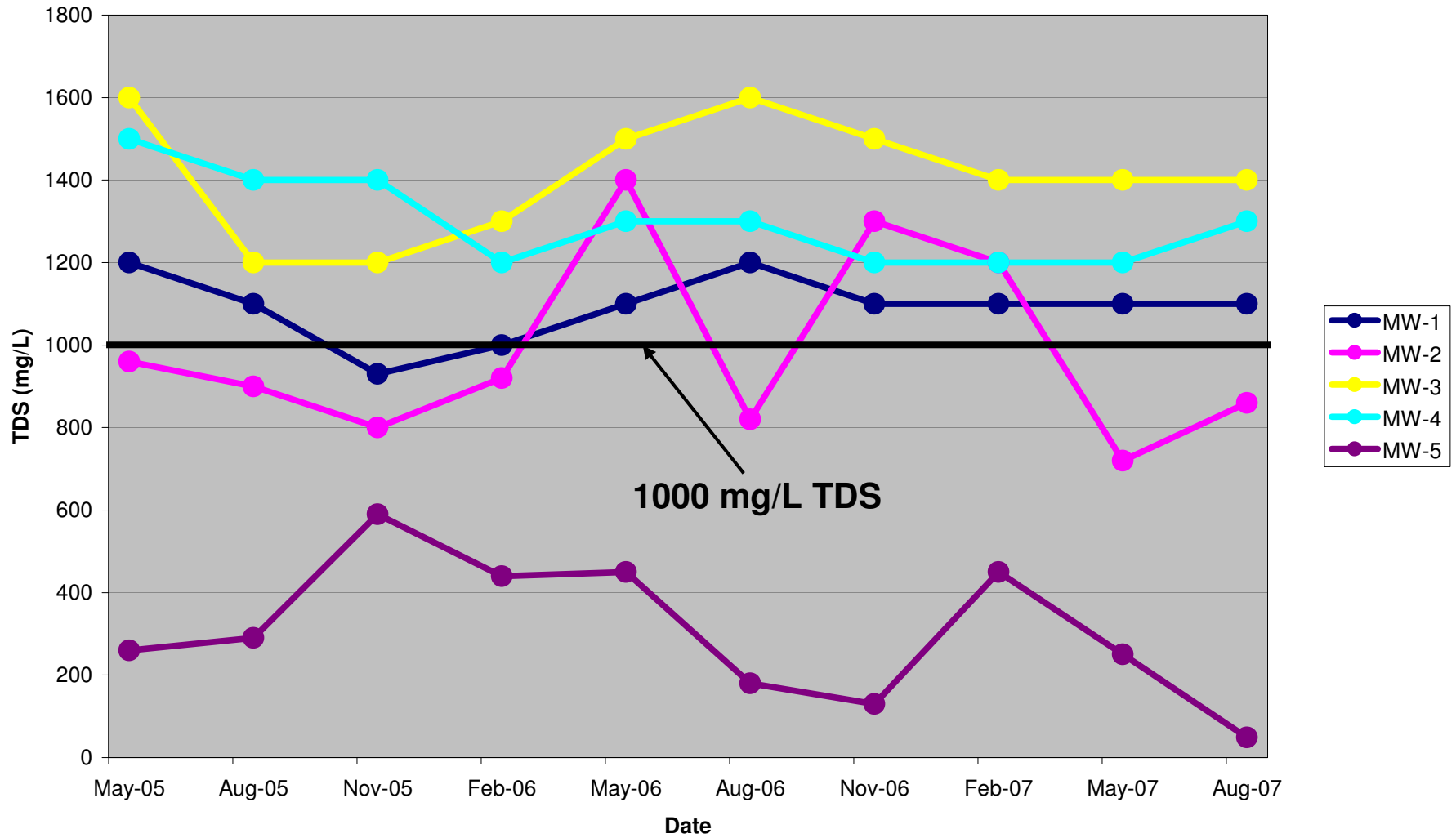

Depth to Groundwater
Yosemite Avenue Properties
Figure #4

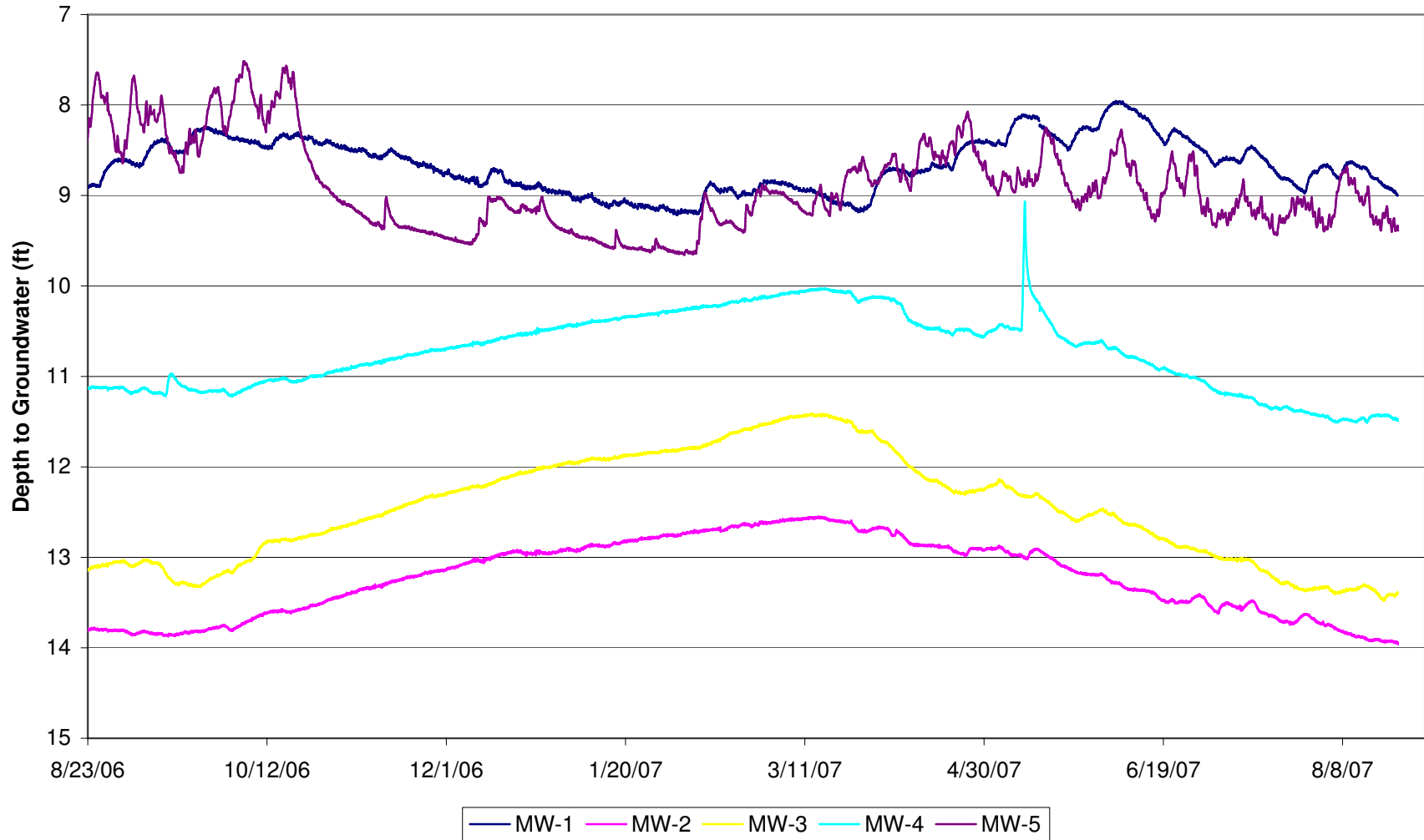

Groundwater Elevation
Yosemite Avenue Properties
Figure #5

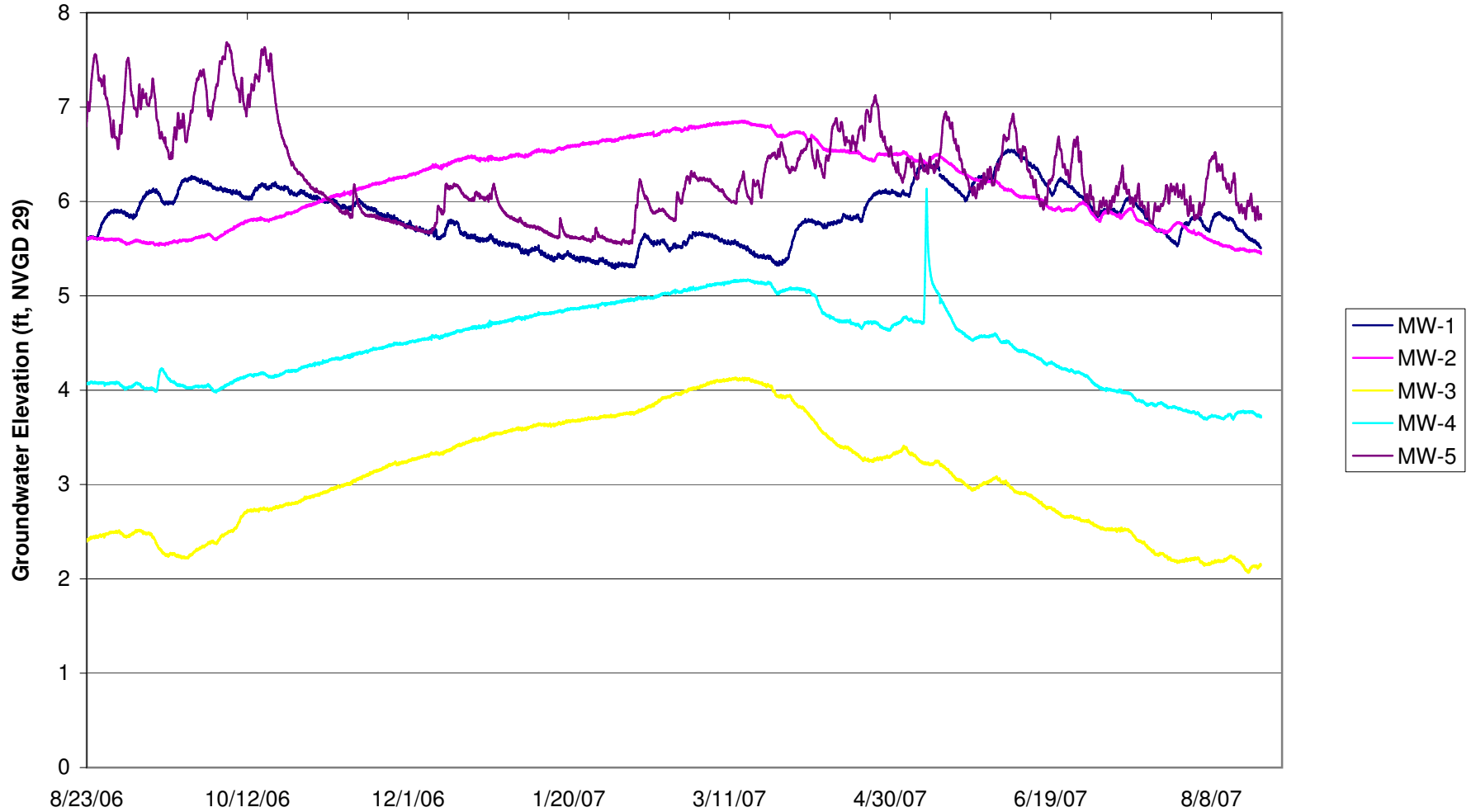

APPENDIX A

ENGEO INCORPORATED

Table I
Summary of Water Quality Data

Table I - Summary of Water Quality Sampling Results

Well Designation and Sample Date		Target Analyte																																											
		Total Alkalinity	Bicarbonate Alkalinity	Carbonate Alkalinity	Hydroxide Alkalinity	Specific Conductance (EC)	pH	Ammonia as N	Bromide	Chloride	Fluoride	NO ₂ +NO ₃ as N	Nitrate as N	Nitrite as N	Orthophosphate	Sulfate as SO ₄	Sulfite	Total Kjeldahl Nitrogen	Total Dissolved Nitrogen	Total Hardness as CaCO ₃	Aluminum	Barium	Chromium	Iron	Manganese	Nickel	Copper	Zinc	Boron	Arsenic	Lead	Thallium	Calcium	Magnesium	Potassium	Sodium	Fecal Coliforms	Total Coliforms	Bromodichloromethane	Bromoform	Chloroform	Dibromochloromethane	Total Trihalomethanes	Methylene Blue Active Substance	
MW-3	5/31/2005	340	340	ND	ND	2000	7.20	0.23	1.8	380	ND	---	140	ND	ND	100	ND	1.50	1600	---	ND	130	ND	480	ND	---	ND	ND	410	---	ND	---	190	58	7.1	180	<2	8	ND	ND	ND	ND	ND	ND	ND
MW-3	8/30/2005	450	450	ND	ND	1900	7.69	ND	1.0	340	0.15	21	21	---	0.18	110	---	0.33	1200	---	ND	140	ND	ND	ND	ND	---	ND	340	2.7	ND	ND	180	58	5.6	180	---	<2	ND	ND	ND	ND	ND	---	
MW-3	11/30/2005	390	390	ND	ND	2000	7.04	ND	1.1	380	0.11	18	18	---	0.35	140	ND	0.29	1200	700	ND	140	ND	ND	ND	ND	ND	380	3.2	ND	ND	190	58	5.5	180	---	<2	ND	ND	ND	ND	ND	ND		
MW-3	2/13/2006	400	400	ND	ND	2100	7.29	0.12	1.1	400	ND	18	18	---	0.31	120	ND	0.47	1300	700	ND	140	ND	ND	ND	---	ND	360	3.0	ND	ND	170	56	5.6	180	<2	<2	ND	ND	ND	ND	ND	ND		
MW-3	5/24/2006	500	500	ND	ND	2200	7.15	0.18	1.1	340	0.22	45	45	---	ND	130	ND	0.41	1500	710	ND	160	ND	ND	ND	ND	ND	420	ND	ND	ND	220	67	6.0	190	<1.8	<1.8	ND	ND	ND	ND	ND	ND		
MW-3	8/28/2006	530	530	ND	ND	2300	7.26	ND	1.3	380	0.17	31	31	---	0.73	160	ND	0.31	1600	850	ND	160	ND	ND	ND	ND	ND	200	3.4	ND	ND	220	66	5.5	180	<1.8	<1.8	ND	ND	ND	ND	ND	0.15		
MW-3	11/27/2006	490	490	ND	ND	2200	6.87	ND	1.3	380	0.11	24	24	---	ND	210	ND	0.35	1500	770	160	150	ND	160	ND	ND	430	ND	ND	ND	210	64	5.4	180	<1.8	<1.8	ND	ND	ND	ND	ND	0.2			
MW-3	2/15/2007	510	510	ND	ND	2200	6.91	ND	1.2	400	ND	15	15	---	0.16	190	ND	ND	1400	800	ND	160	ND	ND	ND	ND	ND	480	2.2	ND	ND	220	66	6.1	190	<1.8	<1.8	ND	ND	ND	ND	ND	ND		
MW-3	5/15/2007	460	460	ND	ND	2200	6.69	ND	1.2	400	0.11	8.9	8.9	---	0.33	150	ND	ND	1400	840	ND	160	ND	ND	ND	ND	21	550	4.1	ND	ND	220	66	6.5	190	<1.8	<1.8	ND	ND	ND	ND	ND	ND		
MW-3	8/23/2007	460	460	ND	ND	2000	7.11	ND	1.2	770	0.12	13	13	---	ND	270	ND	0.26	1400	820	ND	150	ND	ND	ND	ND	520	5.4	ND	ND	210	64	5.8	190	<1.8	<1.8	ND	ND	ND	ND	ND	ND			
MW-4	5/31/2005	760	760	ND	ND	2200	7.90	<2	ND	160	ND	---	210	1.4	130	130	ND	1.50	1500	---	ND	81	ND	ND	270	---	ND	ND	670	---	ND	---	36	19	4.0	490	<2	50	ND	ND	ND	ND	ND	ND	
MW-4	8/30/2005	720	720	ND	ND	2200	8.06	ND	0.52	130	0.28	49	49	---	2.9	110	---	ND	1400	---	ND	100	ND	ND	270	ND	---	ND	610	59	ND	ND	30	16	1.7	450	---	23	ND	ND	ND	ND	ND	---	
MW-4	11/30/2005	730	730	ND	ND	2200	7.20	ND	0.54	150	0.22	42	41	---	2.3	140	ND	0.32	1400	160	ND	120	ND	ND	290	ND	ND	690	56	ND	ND	37	20	2.0	450	---	80	ND	ND	ND	ND	ND	0.1		
MW-4	2/13/2006	710	710	ND	ND	2100	7.95	0.23	0.52	150	0.21	28	28	---	2.9	130	ND	0.40	1200	170	72	100	ND	ND	160	ND	---	ND	660	54	ND	ND	34	19	2.0	460	<2	<2	ND	ND	ND	ND	ND	ND	
MW-4	5/24/2006	830	830	ND	ND	2000	7.65	ND	0.45	140	0.27	22	22	---	3.4	110	ND	0.43	1300	150	64	110	ND	ND	100	ND	ND	690	43	ND	ND	39	20	2.0	420	<1.8	<1.8	ND	ND	ND	ND	ND	ND		
MW-4	8/28/2006	720	720	ND	ND	1900	7.57	ND	0.47	130	0.27	20	20	---	3.5	100	ND	0.47	1300	150	ND	110	ND	ND	300	ND	ND	500	58	ND	ND	37	19	1.9	430	<1.8	2	ND	ND	ND	ND	ND	ND		
MW-4	11/27/2006	760	760	ND	ND	2000	7.56	ND	0.51	140	ND	18	18	---	3.1	120	ND	0.96	1200	140	ND	120	ND	ND	270	ND	ND	700	52	ND	ND	33	18	1.7	430	<1.8	<1.8	ND	ND	ND	ND	ND	ND		
MW-4	2/15/2007	780	780	ND	ND	1900	7.60	ND	0.43	140	0.26	17	16	---	3.3	120	ND	0.32	1200	140	ND	110	ND	ND	160	ND	11	ND	690	59	ND	ND	31	16	1.8	410	<1.8	<1.8	ND	ND	ND	ND	ND	ND	
MW-4	5/15/2007	710	710	ND	ND	2000	7.30	ND	0.42	130	0.22	20	20	---	2.8	100	ND	ND	1200	190	ND	110	ND	ND	250	ND	ND	730	50	ND	ND	34	18	1.9	390	<1.8	<1.8	ND	ND	ND	ND	ND	ND		
MW-4	8/23/2007	690	690	ND	ND	2000	7.67	ND	0.44	130	0.23	30	29	---	4.5	110	ND	ND	1300	220	ND	140	ND	ND	240	ND	ND	680	41	ND	ND	48	25	2.2	410	<1.8	4.5	ND	ND	ND	ND	ND	ND		

Table I - Summary of Water Quality Sampling Results

Target Analyte		Total Alkalinity	Bicarbonate Alkalinity	Carbonate Alkalinity	Hydroxide Alkalinity	Specific Conductance	pH	Ammonia as N	Bromide	Chloride	Fluoride	NO2 +NO3 as N	Nitrate as N	Nitrite as N	Orthophosphate	Sulfate as SO4	Sulfite	Total Kjeldahl Nitrogen	Total Dissolved Solids	Total Hardness as CaCO3	Aluminum	Barium	Chromium	Iron	Manganese	Nickel	Copper	Zinc	Boron	Arsenic	Lead	Thallium	Calcium	Magnesium	Potassium	Sodium	Fecal Coliforms	Total Coliforms	Bromodichloromethane	Bromoform	Chloroform	Dibromochloromethane	Total Trihalomethanes	Methylene Blue Active Substance	
MW-5	5/31/2005	170	170	ND	ND	370	7.60	0.22	ND	13.0	ND	---	17	ND	2	18	ND	1.90	260	---	ND	27	ND	ND	44	---	ND	ND	150	---	ND	---	29	10	1.8	38	<2	13	ND	ND	ND	ND	ND	ND	ND
MW-5	8/30/2005	170	170	ND	ND	450	7.71	ND	0.18	19.0	0.14	5.4	5.3	---	2.7	24	---	0.42	290	---	ND	76	ND	ND	300	ND	---	ND	100	9.1	ND	ND	42	13	4.3	37	---	2	ND	ND	ND	ND	ND	---	---
MW-5	11/30/2005	140	140	ND	ND	860	7.36	0.1	0.22	100.0	ND	34	34	---	1.7	40	ND	0.21	590	330	ND	150	ND	ND	510	ND	ND	ND	230	10	ND	ND	79	24	5.4	51	---	2	ND	ND	ND	ND	ND	ND	ND
MW-5	2/16/2006	200	200	ND	ND	720	7.57	0.2	0.23	60.0	ND	11	11	---	2.9	42	ND	0.51	440	240	ND	110	ND	ND	460	ND	---	ND	220	12	ND	ND	58	18	4.7	66	<2	<2	ND	ND	ND	ND	ND	ND	ND
MW-5	5/24/2006	270	270	ND	ND	710	7.37	ND	0.31	110.0	0.16	43	43	---	3.2	39	ND	0.43	450	220	ND	110	ND	ND	350	ND	ND	ND	230	10	ND	ND	62	17	4.4	82	<1.8	<1.8	ND	ND	ND	ND	ND	ND	ND
MW-5	8/28/2006	120	120	ND	ND	250	7.61	ND	ND	5.6	0.19	0.67	0.67	---	3.9	7.6	ND	0.32	180	78	ND	34	ND	ND	53	ND	ND	ND	ND	9.5	ND	ND	21	6.3	2.3	26	<1.8	<1.8	ND	ND	ND	ND	ND	ND	ND
MW-5	11/27/2006	72	72	ND	ND	200	7.55	ND	ND	3.8	0.18	ND	ND	---	3.1	5.2	ND	0.20	130	72	ND	30	ND	ND	79	ND	ND	ND	ND	9.1	ND	ND	18	5.3	2.2	18	7.8	33	ND	ND	ND	ND	ND	ND	ND
MW-5	2/15/2007	300	300	ND	ND	740	7.17	ND	0.22	50.0	ND	2.8	2.6	---	1.9	52	ND	ND	450	280	ND	140	ND	ND	280	20	ND	ND	170	6	ND	ND	73	22	4.6	63	<1.8	4.5	ND	ND	ND	ND	ND	ND	ND
MW-5	5/15/2007	160	160	ND	ND	400	7.32	ND	0.10	17.0	0.15	2	1.9	---	3.4	21	ND	0.23	250	110	ND	46	ND	ND	120	ND	ND	ND	180	11	ND	ND	26	7.4	3.0	54	<1.8	<1.8	ND	ND	ND	ND	ND	ND	ND
MW-5	8/23/2007	120	120	ND	ND	220	7.58	ND	ND	5.0	0.15	ND	ND	---	5.5	5.6	ND	0.38	49	66	ND	29	ND	ND	55	ND	ND	ND	79	10	ND	ND	16	4.9	2.1	28	<1.8	<1.8	ND	ND	ND	ND	ND	ND	ND

APPENDIX B

CALIFORNIA LABORATORY SERVICES

Laboratory Data Results

CALIFORNIA LABORATORY SERVICES

3249 Fitzgerald Road Rancho Cordova, CA 95742

August 30, 2007

CLS Work Order #: CQH0865
COC #: 89702

Richard Gandolfo
ENGE0-Ripon
580 N. Wilma Ave. Suite A
Ripon, CA 95366

Project Name: Yosemite Ave. Properties

Enclosed are the results of analyses for samples received by the laboratory on 08/23/07 16:40. Samples were analyzed pursuant to client request utilizing EPA or other ELAP approved methodologies. I certify that the results are in compliance both technically and for completeness.

Analytical results are attached to this letter. Please call if we can provide additional assistance.

Sincerely,

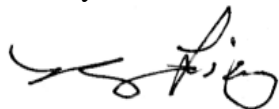

James Liang, Ph.D.
Laboratory Director

CA DOHS ELAP Accreditation/Registration number 1233

CALIFORNIA LABORATORY SERVICES

ENGEIO-Ripon 580 N. Wilma Ave. Suite A Ripon, CA 95366	Project: Yosemite Ave. Properties Project Number: 6375.4.002.01 Project Manager: Richard Gandolfo	CLS Work Order #: CQH0865 COC #: 89702
--	---	---

CLS - Labs		CHAIN OF CUSTODY			ANALYSIS REQUESTED		GEOTRACKER:									
REPORT TO: NAME AND ADDRESS: ENGEO 580 N. Wilma Ave Ste A Ripon Ca 95366 PROJECT MANAGER: RICHARD GANDOLFO PHONE# 209 604 7609 PROJECT NAME: Yosemite Ave Monitor Wells SAMPLED BY: R. Gandolfo JOB DESCRIPTION: Quarterly Sampling SITE LOCATION: Lathrop, Ca.		CLIENT JOB NUMBER: 6375.4.002.01 DESTINATION LABORATORY: <input checked="" type="checkbox"/> CLS (916) 638-7301 3249 FITZGERALD RD. RANCHO CORDOVA, CA. 95742 <input type="checkbox"/> OTHER			CLD ID No.: CQH0865 LOG NO.: 89702		EDF REPORT <input type="checkbox"/> YES <input type="checkbox"/> NO GLOBAL ID: _____ COMPOSITE: _____ FIELD CONDITIONS: _____									
		PRESERVATIVES			See Attached Sheet		TURN AROUND TIME <table border="1"> <tr> <th>1 DAY</th> <th>2 DAY</th> <th>5 DAY</th> <th>TO DAY</th> </tr> <tr> <td></td> <td></td> <td></td> <td></td> </tr> </table>		1 DAY	2 DAY	5 DAY	TO DAY				
1 DAY	2 DAY	5 DAY	TO DAY													
							SPECIAL INSTRUCTIONS OR ALT. ID:									
DATE	TIME	SAMPLE IDENTIFICATION	MATRIX	NO.	TYPE											
8/23/07	11:45	MW-1	W	8	Mult.											
	12:58	MW-2														
	12:04	MW-3														
	13:25	MW-4														
	12:30	MW-5														
SUSPECTED CONSTITUENTS		PRESERVATIVES:			(1) HCL (2) HNO ₃		(3) = COLD (4) = NaOH									
(5) = H ₂ SO ₄ (6) = Na ₂ S ₂ O ₈		(7) =		RECEIVED BY (SIGN)		PRINT NAME / COMPANY										
REINQUISHED BY (SIGN)		PRINT NAME / COMPANY		DATE / TIME		RECEIVED BY (SIGN)										
PRINT NAME / COMPANY		DATE / TIME		RECEIVED BY (SIGN)		PRINT NAME / COMPANY										
RECD AT LAB BY:		DATE / TIME:		CONDITIONS / COMMENTS:		AIR BILL #										
SHIPPED BY:		<input type="checkbox"/> FED X		<input type="checkbox"/> UPS		<input checked="" type="checkbox"/> OTHER										

CALIFORNIA LABORATORY SERVICES

ENGEO-Ripon 580 N. Wilma Ave. Suite A Ripon, CA 95366	Project: Yosemite Ave. Properties Project Number: 6375.4.002.01 Project Manager: Richard Gandolfo	CLS Work Order #: CQH0865 COC #: 89702
---	---	---

ENGEO Incorporated

North Lathrop Properties / Yosemite Avenue Properties Laboratory Testing Analyses

Analysis	Processing	Preservative	Test Method
TDS	Unfiltered	None	EPA 160.1
Electrical Conductivity (EC)	Unfiltered	None	SM 2510B
pH	Unfiltered	None	EPA 150.1
Alkalinity (HCO ₃ , CO ₃ , OH, and Total)	Unfiltered	None	EPA 310.1
Hardness	Filtered	HNO ₃	ICP 200.7
Nitrate as N	Filtered	H ₂ SO ₄	EPA 300.0
Nitrate + Nitrite as N	Filtered	H ₂ SO ₄	EPA 300.0
TKN	Filtered	H ₂ SO ₄	EPA 351.2
Ammonia as N	Filtered	H ₂ SO ₄	EPA 350.2
Sulfite	Unfiltered	None	EPA 351.3
Methylene Blue Active Substances (MBAS)	Unfiltered	None	EPA 413.1
Trihalomethanes (THM's) - Total	Unfiltered	HCl	EPA524.6
	Unfiltered	HCl	EPA524.6
Bromoform	Unfiltered	HCl	EPA524.6
Bromodichloromethane	Unfiltered	HCl	EPA524.6
Chloroform	Unfiltered	HCl	EPA524.6
Dibromochloromethane	Unfiltered	HCl	EPA524.6
Standard Cations	Filtered	HNO ₃	EPA 200.7
Calcium	Filtered	HNO ₃	EPA 200.7
Magnesium	Filtered	HNO ₃	EPA 200.7
Potassium	Filtered	HNO ₃	EPA 200.7
Sodium	Filtered	HNO ₃	EPA 200.7
Standard Anions	Filtered	None	EPA 300.0
Chloride	Filtered	None	EPA 300.0
Sulfate	Filtered	None	EPA 300.0

CALIFORNIA LABORATORY SERVICES

ENGEO-Ripon
580 N. Wilma Ave. Suite A
Ripon, CA 95366

Project: Yosemite Ave. Properties
Project Number: 6375.4.002.01
Project Manager: Richard Gandolfo

CLS Work Order #: CQH0865
COC #: 89702

Fluoride	Filtered	None	EPA 300.0
Ortho-Phosphate	Filtered	None	EPA 300.0
Bromide	Filtered	None	EPA 300.0
Boron	Filtered	HNO3	EPA 200.7
Arsenic	Filtered	HNO3	EPA 200.7
Chromium - Total	Filtered	HNO3	EPA 200.7
Copper	Filtered	HNO3	EPA 200.7
Barium	Filtered	HNO3	EPA 200.7
Thalium	Filtered	HNO3	EPA 200.7
Iron	Filtered	HNO3	EPA 200.7
Manganese	Filtered	HNO3	EPA 200.7
Aluminum	Filtered	HNO3	EPA 200.7
Lead	Filtered	HNO3	EPA 200.7
Nickel	Filtered	HNO3	EPA 200.7
Zinc	Filtered	HNO3	EPA 200.7
Total Coliform Organisms	Unfiltered		SM 9221B
Fecal Coliforms	Unfiltered		

CALIFORNIA LABORATORY SERVICES

ENGE0-Ripon 580 N. Wilma Ave. Suite A Ripon, CA 95366	Project: Yosemite Ave. Properties Project Number: 6375.4.002.01 Project Manager: Richard Gandolfo	CLS Work Order #: CQH0865 COC #: 89702
---	---	---

CLS LABS SAMPLE RECEIVING EXCEPTION REPORTS

C.L.S Labs Job No.: CQH0865

Problem discovered by: Jon R Date 8-23-07

Nature of problem:

PH RECEIVED OUT OF HOLD TIME

Client contacted? Yes No Spoke With: _____

By whom: _____ Date: _____ Time: _____

Client instructions:

Resolution of problem:

LOGICED IN REGARDLESS AND WILL BE RUN FOR ANALYSIS REQUESTED.

H:\Alyssam\samplerexception.doc

CALIFORNIA LABORATORY SERVICES

ENGEO-Ripon 580 N. Wilma Ave. Suite A Ripon, CA 95366	Project: Yosemite Ave. Properties Project Number: 6375.4.002.01 Project Manager: Richard Gandolfo	CLS Work Order #: CQH0865 COC #: 89702
---	---	---

Conventional Chemistry Parameters by APHA/EPA Methods

Analyte	Result	Reporting Limit	Units	Dilution	Batch	Prepared	Analyzed	Method	Notes
MW-1 (CQH0865-01) Water Sampled: 08/23/07 11:45 Received: 08/23/07 16:40									
Total Alkalinity	620	5.0	mg/L	1	CQ07160	08/28/07	08/28/07	SM2310B	
Bicarbonate as CaCO3	490	5.0	"	"	"	"	"	"	
Carbonate as CaCO3	130	5.0	"	"	"	"	"	"	
Hydroxide as CaCO3	ND	5.0	"	"	"	"	"	"	
Specific Conductance (EC)	1700	1.0	µmhos/cm	"	CQ07113	08/27/07	08/27/07	EPA 120.1	
Methylene Blue Active Substances	ND	0.10	mg/L	"	CQ07079	08/24/07	08/24/07	SM5540 C	
pH	9.08	0.01	pH Units	"	CQ07066	08/24/07	08/24/07	SM4500-H B	HT-F
Sulfite	ND	5000	µg/L	"	CQ07071	08/24/07	08/24/07	SM4500-SO3 B	HT-F
Total Dissolved Solids	1100	10	mg/L	"	CQ07087	08/27/07	08/28/07	SM2540C	
MW-1 (Filtered) (CQH0865-02) Water Sampled: 08/23/07 11:45 Received: 08/23/07 16:40									
Ammonia as N	ND	0.10	mg/L	1	CQ07158	08/28/07	08/28/07	SM4500-NH3C	
Bromide	0.41	0.10	"	"	CQ07068	08/24/07	08/24/07	EPA 300.0	
Chloride	100	10	"	20	"	"	08/24/07	"	
Fluoride	1.0	0.10	"	1	"	"	08/24/07	"	
Total Hardness as CaCO3	5.0	1.0	"	"	CQ07127	08/27/07	08/28/07	SM 2340B	
Nitrate/Nitrite as N	3200	400	µg/L	"	CQ07068	08/24/07	08/24/07	EPA 300.0	
Nitrate as N	2.7	0.50	mg/L	"	"	"	"	"	
Orthophosphate as PO4	17	3.0	"	20	CQ07069	08/24/07	08/24/07	EPA 365.2	
Sulfate as SO4	86	10	"	"	CQ07068	08/24/07	08/24/07	EPA 300.0	
Total Kjeldahl Nitrogen	0.69	0.20	"	1	CQ07214	08/29/07	08/29/07	SM4500-NH3C	
MW-2 (CQH0865-03) Water Sampled: 08/23/07 12:58 Received: 08/23/07 16:40									
Total Alkalinity	420	5.0	mg/L	1	CQ07160	08/28/07	08/28/07	SM2310B	
Bicarbonate as CaCO3	420	5.0	"	"	"	"	"	"	
Carbonate as CaCO3	ND	5.0	"	"	"	"	"	"	
Hydroxide as CaCO3	ND	5.0	"	"	"	"	"	"	
Specific Conductance (EC)	1100	1.0	µmhos/cm	"	CQ07113	08/27/07	08/27/07	EPA 120.1	
Methylene Blue Active Substances	ND	0.10	mg/L	"	CQ07079	08/24/07	08/24/07	SM5540 C	
pH	7.21	0.01	pH Units	"	CQ07066	08/24/07	08/24/07	SM4500-H B	HT-F
Sulfite	ND	5000	µg/L	"	CQ07071	08/24/07	08/24/07	SM4500-SO3 B	HT-F
Total Dissolved Solids	860	10	mg/L	"	CQ07087	08/24/07	08/28/07	SM2540C	

CALIFORNIA LABORATORY SERVICES

Page 6 of 26

08/30/07 09:49

ENGEO-Ripon 580 N. Wilma Ave. Suite A Ripon, CA 95366	Project: Yosemite Ave. Properties Project Number: 6375.4.002.01 Project Manager: Richard Gandolfo	CLS Work Order #: CQH0865 COC #: 89702
---	---	---

Conventional Chemistry Parameters by APHA/EPA Methods

Analyte	Result	Reporting Limit	Units	Dilution	Batch	Prepared	Analyzed	Method	Notes
MW-2 (Filtered) (CQH0865-04) Water Sampled: 08/23/07 12:58 Received: 08/23/07 16:40									
Ammonia as N	ND	0.10	mg/L	1	CQ07158	08/28/07	08/28/07	SM4500-NH3C	
Bromide	0.33	0.10	"	"	CQ07068	08/24/07	08/24/07	EPA 300.0	
Chloride	110	5.0	"	10	"	"	08/24/07	"	
Fluoride	0.36	0.10	"	1	"	"	08/24/07	"	
Total Hardness as CaCO3	510	1.0	"	"	CQ07127	08/27/07	08/28/07	SM 2340B	
Nitrate/Nitrite as N	18000	4000	µg/L	10	CQ07068	08/24/07	08/24/07	EPA 300.0	
Nitrate as N	18	5.0	mg/L	"	"	"	"	"	
Orthophosphate as PO4	0.28	0.15	"	1	CQ07069	08/24/07	08/24/07	EPA 365.2	
Sulfate as SO4	81	5.0	"	10	CQ07068	08/24/07	08/24/07	EPA 300.0	
Total Kjeldahl Nitrogen	0.22	0.20	"	1	CQ07214	08/29/07	08/29/07	SM4500-NH3C	
MW-3 (CQH0865-05) Water Sampled: 08/23/07 12:04 Received: 08/23/07 16:40									
Total Alkalinity	460	5.0	mg/L	1	CQ07160	08/28/07	08/28/07	SM2310B	
Bicarbonate as CaCO3	460	5.0	"	"	"	"	"	"	
Carbonate as CaCO3	ND	5.0	"	"	"	"	"	"	
Hydroxide as CaCO3	ND	5.0	"	"	"	"	"	"	
Specific Conductance (EC)	2000	1.0	µmhos/cm	"	CQ07113	08/27/07	08/27/07	EPA 120.1	
Methylene Blue Active Substances	ND	0.10	mg/L	"	CQ07079	08/24/07	08/24/07	SM5540 C	
pH	7.11	0.01	pH Units	"	CQ07066	08/24/07	08/24/07	SM4500-H B	HT-F
Sulfite	ND	5000	µg/L	"	CQ07071	08/24/07	08/24/07	SM4500-SO3 B	HT-F
Total Dissolved Solids	1400	10	mg/L	"	CQ07087	08/24/07	08/28/07	SM2540C	
MW-3 (Filtered) (CQH0865-06) Water Sampled: 08/23/07 12:04 Received: 08/23/07 16:40									
Ammonia as N	ND	0.10	mg/L	1	CQ07158	08/28/07	08/28/07	SM4500-NH3C	
Bromide	1.2	0.10	"	"	CQ07068	08/24/07	08/24/07	EPA 300.0	
Chloride	770	10	"	20	"	"	08/24/07	"	
Fluoride	0.12	0.10	"	1	"	"	08/24/07	"	
Total Hardness as CaCO3	820	1.0	"	"	CQ07127	08/27/07	08/28/07	SM 2340B	
Nitrate/Nitrite as N	13000	8000	µg/L	20	CQ07068	08/24/07	08/24/07	EPA 300.0	
Nitrate as N	13	10	mg/L	"	"	"	"	"	
Orthophosphate as PO4	ND	0.15	"	1	CQ07069	08/24/07	08/24/07	EPA 365.2	
Sulfate as SO4	270	10	"	20	CQ07068	08/24/07	08/24/07	EPA 300.0	
Total Kjeldahl Nitrogen	0.26	0.20	"	1	CQ07214	08/29/07	08/29/07	SM4500-NH3C	

CALIFORNIA LABORATORY SERVICES

Page 7 of 26

08/30/07 09:49

ENGEO-Ripon 580 N. Wilma Ave. Suite A Ripon, CA 95366	Project: Yosemite Ave. Properties Project Number: 6375.4.002.01 Project Manager: Richard Gandolfo	CLS Work Order #: CQH0865 COC #: 89702
---	---	---

Conventional Chemistry Parameters by APHA/EPA Methods

Analyte	Result	Reporting Limit	Units	Dilution	Batch	Prepared	Analyzed	Method	Notes
MW-4 (CQH0865-07) Water Sampled: 08/23/07 13:25 Received: 08/23/07 16:40									
Total Alkalinity	690	5.0	mg/L	1	CQ07160	08/28/07	08/28/07	SM2310B	
Bicarbonate as CaCO3	690	5.0	"	"	"	"	"	"	
Carbonate as CaCO3	ND	5.0	"	"	"	"	"	"	
Hydroxide as CaCO3	ND	5.0	"	"	"	"	"	"	
Specific Conductance (EC)	2000	1.0	µmhos/cm	"	CQ07113	08/27/07	08/27/07	EPA 120.1	
Methylene Blue Active Substances	ND	0.10	mg/L	"	CQ07079	08/24/07	08/24/07	SM5540 C	
pH	7.67	0.01	pH Units	"	CQ07066	08/24/07	08/24/07	SM4500-H B	HT-F
Sulfite	ND	5000	µg/L	"	CQ07071	08/24/07	08/24/07	SM4500-SO3 B	HT-F
Total Dissolved Solids	1300	10	mg/L	"	CQ07087	08/24/07	08/28/07	SM2540C	
MW-4 (Filtered) (CQH0865-08) Water Sampled: 08/23/07 13:25 Received: 08/23/07 16:40									
Ammonia as N	ND	0.10	mg/L	1	CQ07158	08/28/07	08/28/07	SM4500-NH3C	
Bromide	0.44	0.10	"	"	CQ07068	08/24/07	08/24/07	EPA 300.0	
Chloride	130	10	"	20	"	"	"	"	
Fluoride	0.23	0.10	"	1	"	"	"	"	
Total Hardness as CaCO3	220	1.0	"	"	CQ07127	08/27/07	08/28/07	SM 2340B	
Nitrate/Nitrite as N	30000	8000	µg/L	20	CQ07068	08/24/07	08/24/07	EPA 300.0	
Nitrate as N	29	10	mg/L	"	"	"	"	"	
Orthophosphate as PO4	4.5	1.5	"	10	CQ07069	08/24/07	08/24/07	EPA 365.2	
Sulfate as SO4	110	10	"	20	CQ07068	08/24/07	08/24/07	EPA 300.0	
Total Kjeldahl Nitrogen	ND	0.20	"	1	CQ07214	08/29/07	08/29/07	SM4500-NH3C	
MW-5 (CQH0865-09) Water Sampled: 08/23/07 12:30 Received: 08/23/07 16:40									
Total Alkalinity	120	5.0	mg/L	1	CQ07160	08/28/07	08/28/07	SM2310B	
Bicarbonate as CaCO3	120	5.0	"	"	"	"	"	"	
Carbonate as CaCO3	ND	5.0	"	"	"	"	"	"	
Hydroxide as CaCO3	ND	5.0	"	"	"	"	"	"	
Specific Conductance (EC)	220	1.0	µmhos/cm	"	CQ07113	08/27/07	08/27/07	EPA 120.1	
Methylene Blue Active Substances	ND	0.10	mg/L	"	CQ07079	08/24/07	08/24/07	SM5540 C	
pH	7.58	0.01	pH Units	"	CQ07066	08/24/07	08/24/07	SM4500-H B	HT-F
Sulfite	ND	5000	µg/L	"	CQ07071	08/24/07	08/24/07	SM4500-SO3 B	HT-F
Total Dissolved Solids	49	10	mg/L	"	CQ07087	08/24/07	08/28/07	SM2540C	

CALIFORNIA LABORATORY SERVICES

Page 8 of 26

08/30/07 09:49

ENGEO-Ripon
580 N. Wilma Ave. Suite A
Ripon, CA 95366

Project: Yosemite Ave. Properties
Project Number: 6375.4.002.01
Project Manager: Richard Gandolfo

CLS Work Order #: CQH0865
COC #: 89702

Conventional Chemistry Parameters by APHA/EPA Methods

Analyte	Result	Reporting Limit	Units	Dilution	Batch	Prepared	Analyzed	Method	Notes
MW-5 (Filtered) (CQH0865-10) Water Sampled: 08/23/07 12:30 Received: 08/23/07 16:40									
Ammonia as N	ND	0.10	mg/L	1	CQ07158	08/28/07	08/28/07	SM4500-NH3C	
Bromide	ND	0.10	"	"	CQ07068	08/24/07	08/24/07	EPA 300.0	
Chloride	5.0	0.50	"	"	"	"	"	"	
Fluoride	0.15	0.10	"	"	"	"	"	"	
Total Hardness as CaCO3	66	1.0	"	"	CQ07127	08/27/07	08/28/07	SM 2340B	
Nitrate/Nitrite as N	ND	400	µg/L	"	CQ07068	08/24/07	08/24/07	EPA 300.0	
Nitrate as N	ND	0.50	mg/L	"	"	"	"	"	
Orthophosphate as PO4	5.5	1.5	"	10	CQ07069	08/24/07	08/24/07	EPA 365.2	
Sulfate as SO4	5.6	0.50	"	1	CQ07068	08/24/07	08/24/07	EPA 300.0	
Total Kjeldahl Nitrogen	0.38	0.20	"	"	CQ07214	08/29/07	08/29/07	SM4500-NH3C	

CALIFORNIA LABORATORY SERVICES

ENGEO-Ripon 580 N. Wilma Ave. Suite A Ripon, CA 95366	Project: Yosemite Ave. Properties Project Number: 6375.4.002.01 Project Manager: Richard Gandolfo	CLS Work Order #: CQH0865 COC #: 89702
---	---	---

Metals (Dissolved) by EPA 200 Series Methods

Analyte	Result	Reporting Limit	Units	Dilution	Batch	Prepared	Analyzed	Method	Notes
MW-1 (Filtered) (CQH0865-02) Water Sampled: 08/23/07 11:45 Received: 08/23/07 16:40									
Aluminum	140	50	µg/L	1	CQ07091	08/24/07	08/27/07	EPA 200.7	
Barium	20	20	"	"	"	"	"	"	
Chromium	ND	10	"	"	"	"	"	"	
Copper	16	10	"	"	"	"	"	"	
Iron	ND	100	"	"	"	"	"	"	
Manganese	ND	20	"	"	"	"	"	"	
Nickel	ND	20	"	"	"	"	"	"	
Zinc	ND	20	"	"	"	"	"	"	
Boron	1400	50	"	"	"	"	"	"	
Arsenic	440	2.0	"	"	CQ07090	08/24/07	08/24/07	EPA 200.8	
Lead	ND	5.0	"	"	"	"	"	"	
Thallium	ND	1.0	"	"	"	"	"	"	
Calcium	ND	1.0	mg/L	"	CQ07091	08/24/07	08/27/07	EPA 200.7	
Magnesium	ND	1.0	"	"	"	"	"	"	
Potassium	ND	1.0	"	"	"	"	"	"	
Sodium	420	1.0	"	"	"	"	"	"	
MW-2 (Filtered) (CQH0865-04) Water Sampled: 08/23/07 12:58 Received: 08/23/07 16:40									
Aluminum	ND	50	µg/L	1	CQ07091	08/24/07	08/27/07	EPA 200.7	
Barium	190	20	"	"	"	"	"	"	
Chromium	ND	10	"	"	"	"	"	"	
Copper	12	10	"	"	"	"	"	"	
Iron	ND	100	"	"	"	"	"	"	
Manganese	ND	20	"	"	"	"	"	"	
Nickel	ND	20	"	"	"	"	"	"	
Zinc	ND	20	"	"	"	"	"	"	
Boron	330	50	"	"	"	"	"	"	
Arsenic	9.4	2.0	"	"	CQ07090	08/24/07	08/24/07	EPA 200.8	
Lead	ND	5.0	"	"	"	"	"	"	
Thallium	ND	1.0	"	"	"	"	"	"	
Calcium	110	1.0	mg/L	"	CQ07091	08/24/07	08/27/07	EPA 200.7	
Magnesium	47	1.0	"	"	"	"	"	"	
Potassium	3.6	1.0	"	"	"	"	"	"	
Sodium	120	1.0	"	"	"	"	"	"	

CALIFORNIA LABORATORY SERVICES

ENGEO-Ripon 580 N. Wilma Ave. Suite A Ripon, CA 95366	Project: Yosemite Ave. Properties Project Number: 6375.4.002.01 Project Manager: Richard Gandolfo	CLS Work Order #: CQH0865 COC #: 89702
---	---	---

Metals (Dissolved) by EPA 200 Series Methods

Analyte	Result	Reporting Limit	Units	Dilution	Batch	Prepared	Analyzed	Method	Notes
MW-3 (Filtered) (CQH0865-06) Water Sampled: 08/23/07 12:04 Received: 08/23/07 16:40									
Aluminum	ND	50	µg/L	1	CQ07091	08/24/07	08/27/07	EPA 200.7	
Barium	150	20	"	"	"	"	"	"	
Chromium	ND	10	"	"	"	"	"	"	
Copper	ND	10	"	"	"	"	"	"	
Iron	ND	100	"	"	"	"	"	"	
Manganese	ND	20	"	"	"	"	"	"	
Nickel	ND	20	"	"	"	"	"	"	
Zinc	ND	20	"	"	"	"	"	"	
Boron	520	50	"	"	"	"	"	"	
Arsenic	5.4	2.0	"	"	CQ07090	08/24/07	08/24/07	EPA 200.8	
Lead	ND	5.0	"	"	"	"	"	"	
Thallium	ND	1.0	"	"	"	"	"	"	
Calcium	210	1.0	mg/L	"	CQ07091	08/24/07	08/27/07	EPA 200.7	
Magnesium	64	1.0	"	"	"	"	"	"	
Potassium	5.8	1.0	"	"	"	"	"	"	
Sodium	190	1.0	"	"	"	"	"	"	
MW-4 (Filtered) (CQH0865-08) Water Sampled: 08/23/07 13:25 Received: 08/23/07 16:40									
Aluminum	ND	50	µg/L	1	CQ07091	08/24/07	08/27/07	EPA 200.7	
Barium	140	20	"	"	"	"	"	"	
Chromium	ND	10	"	"	"	"	"	"	
Copper	ND	10	"	"	"	"	"	"	
Iron	ND	100	"	"	"	"	"	"	
Manganese	240	20	"	"	"	"	"	"	
Nickel	ND	20	"	"	"	"	"	"	
Zinc	ND	20	"	"	"	"	"	"	
Boron	680	50	"	"	"	"	"	"	
Arsenic	41	2.0	"	"	CQ07090	08/24/07	08/24/07	EPA 200.8	
Lead	ND	5.0	"	"	"	"	"	"	
Thallium	ND	1.0	"	"	"	"	"	"	
Calcium	48	1.0	mg/L	"	CQ07091	08/24/07	08/27/07	EPA 200.7	
Magnesium	25	1.0	"	"	"	"	"	"	
Potassium	2.2	1.0	"	"	"	"	"	"	
Sodium	410	1.0	"	"	"	"	"	"	

CALIFORNIA LABORATORY SERVICES

Page 11 of 26

08/30/07 09:49

ENGEO-Ripon 580 N. Wilma Ave. Suite A Ripon, CA 95366	Project: Yosemite Ave. Properties Project Number: 6375.4.002.01 Project Manager: Richard Gandolfo	CLS Work Order #: CQH0865 COC #: 89702
---	---	---

Metals (Dissolved) by EPA 200 Series Methods

Analyte	Result	Reporting Limit	Units	Dilution	Batch	Prepared	Analyzed	Method	Notes
MW-5 (Filtered) (CQH0865-10) Water Sampled: 08/23/07 12:30 Received: 08/23/07 16:40									
Aluminum	ND	50	µg/L	1	CQ07091	08/24/07	08/27/07	EPA 200.7	
Barium	29	20	"	"	"	"	"	"	
Chromium	ND	10	"	"	"	"	"	"	
Copper	ND	10	"	"	"	"	"	"	
Iron	ND	100	"	"	"	"	"	"	
Manganese	55	20	"	"	"	"	"	"	
Nickel	ND	20	"	"	"	"	"	"	
Zinc	ND	20	"	"	"	"	"	"	
Boron	79	50	"	"	"	"	"	"	
Arsenic	10	2.0	"	"	CQ07090	08/24/07	08/24/07	EPA 200.8	
Lead	ND	5.0	"	"	"	"	"	"	
Thallium	ND	1.0	"	"	"	"	"	"	
Calcium	16	1.0	mg/L	"	CQ07091	08/24/07	08/27/07	EPA 200.7	
Magnesium	4.9	1.0	"	"	"	"	"	"	
Potassium	2.1	1.0	"	"	"	"	"	"	
Sodium	28	1.0	"	"	"	"	"	"	

CALIFORNIA LABORATORY SERVICES

ENGEO-Ripon 580 N. Wilma Ave. Suite A Ripon, CA 95366	Project: Yosemite Ave. Properties Project Number: 6375.4.002.01 Project Manager: Richard Gandolfo	CLS Work Order #: CQH0865 COC #: 89702
---	---	---

Microbiological Parameters by APHA Standard Methods

Analyte	Result	Reporting Limit	Units	Dilution	Batch	Prepared	Analyzed	Method	Notes
MW-1 (CQH0865-01) Water Sampled: 08/23/07 11:45 Received: 08/23/07 16:40									
Total Coliforms	<1.8	1.8MPN/100 mL	1	1	CQ07059	08/23/07	08/27/07	SM 9221	
Fecal Coliforms	<1.8	1.8	"	"	"	"	"	"	
MW-2 (CQH0865-03) Water Sampled: 08/23/07 12:58 Received: 08/23/07 16:40									
Total Coliforms	<1.8	1.8MPN/100 mL	1	1	CQ07059	08/23/07	08/25/07	SM 9221	
Fecal Coliforms	<1.8	1.8	"	"	"	"	"	"	
MW-3 (CQH0865-05) Water Sampled: 08/23/07 12:04 Received: 08/23/07 16:40									
Total Coliforms	<1.8	1.8MPN/100 mL	1	1	CQ07059	08/23/07	08/27/07	SM 9221	
Fecal Coliforms	<1.8	1.8	"	"	"	"	"	"	
MW-4 (CQH0865-07) Water Sampled: 08/23/07 13:25 Received: 08/23/07 16:40									
Total Coliforms	4.5	1.8MPN/100 mL	1	1	CQ07059	08/23/07	08/27/07	SM 9221	
Fecal Coliforms	<1.8	1.8	"	"	"	"	"	"	
MW-5 (CQH0865-09) Water Sampled: 08/23/07 12:30 Received: 08/23/07 16:40									
Total Coliforms	<1.8	1.8MPN/100 mL	1	1	CQ07059	08/23/07	08/25/07	SM 9221	
Fecal Coliforms	<1.8	1.8	"	"	"	"	"	"	

CALIFORNIA LABORATORY SERVICES

Page 13 of 26

08/30/07 09:49

ENGEO-Ripon 580 N. Wilma Ave. Suite A Ripon, CA 95366	Project: Yosemite Ave. Properties Project Number: 6375.4.002.01 Project Manager: Richard Gandolfo	CLS Work Order #: CQH0865 COC #: 89702
---	---	---

Trihalomethanes by EPA Method 524.2

Analyte	Result	Reporting Limit	Units	Dilution	Batch	Prepared	Analyzed	Method	Notes
MW-1 (CQH0865-01) Water Sampled: 08/23/07 11:45 Received: 08/23/07 16:40									
Bromodichloromethane	ND	0.50	µg/L	1	CQ07047	08/24/07	08/24/07	EPA 524.2	
Bromoform	ND	0.50	"	"	"	"	"	"	
Chloroform	ND	0.50	"	"	"	"	"	"	
Dibromochloromethane	ND	0.50	"	"	"	"	"	"	
Total Trihalomethanes (THM)	ND	0.50	"	"	"	"	"	"	

<i>Surrogate: 1,2-Dichloroethane-d4</i>	100 %	66-135	"	"	"	"	"	"
<i>Surrogate: Toluene-d8</i>	86.8 %	70-130	"	"	"	"	"	"
<i>Surrogate: 4-Bromofluorobenzene</i>	118 %	70-130	"	"	"	"	"	"

MW-2 (CQH0865-03) Water Sampled: 08/23/07 12:58 Received: 08/23/07 16:40									
Bromodichloromethane	ND	0.50	µg/L	1	CQ07047	08/24/07	08/24/07	EPA 524.2	
Bromoform	ND	0.50	"	"	"	"	"	"	
Chloroform	ND	0.50	"	"	"	"	"	"	
Dibromochloromethane	ND	0.50	"	"	"	"	"	"	
Total Trihalomethanes (THM)	ND	0.50	"	"	"	"	"	"	

<i>Surrogate: 1,2-Dichloroethane-d4</i>	103 %	66-135	"	"	"	"	"	"
<i>Surrogate: Toluene-d8</i>	87.1 %	70-130	"	"	"	"	"	"
<i>Surrogate: 4-Bromofluorobenzene</i>	116 %	70-130	"	"	"	"	"	"

MW-3 (CQH0865-05) Water Sampled: 08/23/07 12:04 Received: 08/23/07 16:40									
Bromodichloromethane	ND	0.50	µg/L	1	CQ07047	08/24/07	08/24/07	EPA 524.2	
Bromoform	ND	0.50	"	"	"	"	"	"	
Chloroform	ND	0.50	"	"	"	"	"	"	
Dibromochloromethane	ND	0.50	"	"	"	"	"	"	
Total Trihalomethanes (THM)	ND	0.50	"	"	"	"	"	"	

<i>Surrogate: 1,2-Dichloroethane-d4</i>	104 %	66-135	"	"	"	"	"	"
<i>Surrogate: Toluene-d8</i>	86.7 %	70-130	"	"	"	"	"	"
<i>Surrogate: 4-Bromofluorobenzene</i>	118 %	70-130	"	"	"	"	"	"

CALIFORNIA LABORATORY SERVICES

Page 14 of 26

08/30/07 09:49

ENGEO-Ripon 580 N. Wilma Ave. Suite A Ripon, CA 95366	Project: Yosemite Ave. Properties Project Number: 6375.4.002.01 Project Manager: Richard Gandolfo	CLS Work Order #: CQH0865 COC #: 89702
---	---	---

Trihalomethanes by EPA Method 524.2

Analyte	Result	Reporting Limit	Units	Dilution	Batch	Prepared	Analyzed	Method	Notes
MW-4 (CQH0865-07) Water Sampled: 08/23/07 13:25 Received: 08/23/07 16:40									
Bromodichloromethane	ND	0.50	µg/L	1	CQ07047	08/24/07	08/24/07	EPA 524.2	
Bromoform	ND	0.50	"	"	"	"	"	"	
Chloroform	ND	0.50	"	"	"	"	"	"	
Dibromochloromethane	ND	0.50	"	"	"	"	"	"	
Total Trihalomethanes (THM)	ND	0.50	"	"	"	"	"	"	

<i>Surrogate: 1,2-Dichloroethane-d4</i>	106 %	66-135	"	"	"	"	"
<i>Surrogate: Toluene-d8</i>	86.8 %	70-130	"	"	"	"	"
<i>Surrogate: 4-Bromofluorobenzene</i>	118 %	70-130	"	"	"	"	"

MW-5 (CQH0865-09) Water Sampled: 08/23/07 12:30 Received: 08/23/07 16:40									
Bromodichloromethane	ND	0.50	µg/L	1	CQ07047	08/24/07	08/24/07	EPA 524.2	
Bromoform	ND	0.50	"	"	"	"	"	"	
Chloroform	ND	0.50	"	"	"	"	"	"	
Dibromochloromethane	ND	0.50	"	"	"	"	"	"	
Total Trihalomethanes (THM)	ND	0.50	"	"	"	"	"	"	

<i>Surrogate: 1,2-Dichloroethane-d4</i>	108 %	66-135	"	"	"	"	"
<i>Surrogate: Toluene-d8</i>	87.1 %	70-130	"	"	"	"	"
<i>Surrogate: 4-Bromofluorobenzene</i>	117 %	70-130	"	"	"	"	"

CALIFORNIA LABORATORY SERVICES

Page 15 of 26

08/30/07 09:49

ENGEO-Ripon 580 N. Wilma Ave. Suite A Ripon, CA 95366	Project: Yosemite Ave. Properties Project Number: 6375.4.002.01 Project Manager: Richard Gandolfo	CLS Work Order #: CQH0865 COC #: 89702
---	---	---

Conventional Chemistry Parameters by APHA/EPA Methods - Quality Control

Analyte	Result	Reporting Limit	Units	Spike Level	Source Result	%REC	%REC Limits	RPD	RPD Limit	Notes
---------	--------	-----------------	-------	-------------	---------------	------	-------------	-----	-----------	-------

Batch CQ07068 - General Prep

Blank (CQ07068-BLK1)

Prepared & Analyzed: 08/24/07

Bromide	ND	0.10	mg/L							
Sulfate as SO4	ND	0.50	"							
Chloride	ND	0.50	"							
Fluoride	ND	0.10	"							
Nitrate/Nitrite as N	ND	400	µg/L							
Nitrate as N	ND	0.50	mg/L							

LCS (CQ07068-BS1)

Prepared & Analyzed: 08/24/07

Sulfate as SO4	5.12	0.50	mg/L	5.00		102	80-120			
Fluoride	2.08	0.10	"	2.00		104	80-120			
Bromide	2.01	0.10	"	2.00		100	80-120			
Chloride	1.99	0.50	"	2.00		99.4	80-120			
Nitrate as N	0.441	0.50	"	0.451		97.9	80-120			
Nitrate/Nitrite as N	999	400	µg/L	1060		94.3	80-120			

LCS Dup (CQ07068-BSD1)

Prepared & Analyzed: 08/24/07

Chloride	1.99	0.50	mg/L	2.00		99.4	80-120	0.00	20	
Fluoride	2.07	0.10	"	2.00		103	80-120	0.530	20	
Sulfate as SO4	5.13	0.50	"	5.00		103	80-120	0.137	20	
Bromide	2.00	0.10	"	2.00		100	80-120	0.249	20	
Nitrate as N	0.440	0.50	"	0.451		97.6	80-120	0.256	20	
Nitrate/Nitrite as N	996	400	µg/L	1060		94.0	80-120	0.266	20	

Matrix Spike (CQ07068-MS1)

Source: CQH0861-01

Prepared & Analyzed: 08/24/07

Sulfate as SO4	33.0	0.50	mg/L	5.00	29.6	69.3	75-125			QM-4X
Bromide	2.09	0.10	"	2.00	0.0860	100	75-125			
Fluoride	2.16	0.10	"	2.00	0.120	102	75-125			
Chloride	126	0.50	"	2.00	131	NR	75-125			QM-4X
Nitrate as N	0.607	0.50	"	0.451	0.200	90.3	75-125			
Nitrate/Nitrite as N	1190	400	µg/L	1060	226	90.9	75-125			

CALIFORNIA LABORATORY SERVICES

Page 16 of 26

08/30/07 09:49

ENGEO-Ripon 580 N. Wilma Ave. Suite A Ripon, CA 95366	Project: Yosemite Ave. Properties Project Number: 6375.4.002.01 Project Manager: Richard Gandolfo	CLS Work Order #: CQH0865 COC #: 89702
---	---	---

Conventional Chemistry Parameters by APHA/EPA Methods - Quality Control

Analyte	Result	Reporting Limit	Units	Spike Level	Source Result	%REC	%REC Limits	RPD	RPD Limit	Notes
---------	--------	-----------------	-------	-------------	---------------	------	-------------	-----	-----------	-------

Batch CQ07068 - General Prep

Matrix Spike Dup (CQ07068-MSD1)	Source: CQH0861-01			Prepared & Analyzed: 08/24/07						
Chloride	126	0.50	mg/L	2.00	131	NR	75-125	0.0206	25	QM-4X
Fluoride	2.24	0.10	"	2.00	0.120	106	75-125	3.60	25	
Sulfate as SO4	33.2	0.50	"	5.00	29.6	72.0	75-125	0.417	25	QM-4X
Bromide	2.16	0.10	"	2.00	0.0860	104	75-125	3.44	25	
Nitrate/Nitrite as N	1230	400	µg/L	1060	226	94.3	75-125	2.98	25	
Nitrate as N	0.621	0.50	mg/L	0.451	0.200	93.4	75-125	2.24	25	

Batch CQ07069 - General Preparation

Blank (CQ07069-BLK1)	Prepared & Analyzed: 08/24/07									
Orthophosphate as PO4	ND	0.15	mg/L							
LCS (CQ07069-BS1)	Prepared & Analyzed: 08/24/07									
Orthophosphate as PO4	1.04	0.15	mg/L	0.918		113	80-120			
LCS Dup (CQ07069-BSD1)	Prepared & Analyzed: 08/24/07									
Orthophosphate as PO4	1.03	0.15	mg/L	0.918		112	80-120	0.484	20	
Matrix Spike (CQ07069-MS1)	Source: CQH0856-01			Prepared & Analyzed: 08/24/07						
Orthophosphate as PO4	1.50	0.15	mg/L	0.918	0.486	110	75-125			
Matrix Spike Dup (CQ07069-MSD1)	Source: CQH0856-01			Prepared & Analyzed: 08/24/07						
Orthophosphate as PO4	1.44	0.15	mg/L	0.918	0.486	104	75-125	3.74	25	

Batch CQ07071 - General Preparation

Blank (CQ07071-BLK1)	Prepared & Analyzed: 08/24/07									
Sulfite	ND	5000	µg/L							

CALIFORNIA LABORATORY SERVICES

ENGEO-Ripon 580 N. Wilma Ave. Suite A Ripon, CA 95366	Project: Yosemite Ave. Properties Project Number: 6375.4.002.01 Project Manager: Richard Gandolfo	CLS Work Order #: CQH0865 COC #: 89702
---	---	---

Conventional Chemistry Parameters by APHA/EPA Methods - Quality Control

Analyte	Result	Reporting Limit	Units	Spike Level	Source Result	%REC	%REC Limits	RPD	RPD Limit	Notes
---------	--------	-----------------	-------	-------------	---------------	------	-------------	-----	-----------	-------

Batch CQ07071 - General Preparation

LCS (CQ07071-BS1)				Prepared & Analyzed: 08/24/07						
Sulfite	20000	5000	µg/L	20000		100	80-120			
LCS Dup (CQ07071-BSD1)				Prepared & Analyzed: 08/24/07						
Sulfite	19000	5000	µg/L	20000		95.0	80-120	5.13	20	
Matrix Spike (CQ07071-MS1)				Prepared & Analyzed: 08/24/07						
Sulfite	ND	5000	µg/L	20000			75-125			QM-9
Matrix Spike Dup (CQ07071-MSD1)				Prepared & Analyzed: 08/24/07						
Sulfite	ND	5000	µg/L	20000			75-125		20	QM-9

Batch CQ07079 - General Preparation

Blank (CQ07079-BLK1)				Prepared & Analyzed: 08/24/07						
Methylene Blue Active Substances	ND	0.10	mg/L							
LCS (CQ07079-BS1)				Prepared & Analyzed: 08/24/07						
Methylene Blue Active Substances	0.456	0.10	mg/L	0.500		91.3	80-120			
LCS Dup (CQ07079-BSD1)				Prepared & Analyzed: 08/24/07						
Methylene Blue Active Substances	0.442	0.10	mg/L	0.500		88.3	80-120	3.30	20	
Matrix Spike (CQ07079-MS1)				Prepared & Analyzed: 08/24/07						
				Source: CQH0850-02						
Methylene Blue Active Substances	0.562	0.10	mg/L	0.500	0.118	88.7	75-125			
Matrix Spike Dup (CQ07079-MSD1)				Prepared & Analyzed: 08/24/07						
				Source: CQH0850-02						
Methylene Blue Active Substances	0.568	0.10	mg/L	0.500	0.118	89.9	75-125	1.06	25	

CALIFORNIA LABORATORY SERVICES

Page 18 of 26

08/30/07 09:49

ENGEO-Ripon 580 N. Wilma Ave. Suite A Ripon, CA 95366	Project: Yosemite Ave. Properties Project Number: 6375.4.002.01 Project Manager: Richard Gandolfo	CLS Work Order #: CQH0865 COC #: 89702
---	---	---

Conventional Chemistry Parameters by APHA/EPA Methods - Quality Control

Analyte	Result	Reporting Limit	Units	Spike Level	Source Result	%REC	%REC Limits	RPD	RPD Limit	Notes
---------	--------	-----------------	-------	-------------	---------------	------	-------------	-----	-----------	-------

Batch CQ07087 - General Preparation

Blank (CQ07087-BLK1)

Prepared: 08/24/07 Analyzed: 08/28/07

Total Dissolved Solids ND 10 mg/L

Batch CQ07113 - General Preparation

Blank (CQ07113-BLK1)

Prepared & Analyzed: 08/27/07

Specific Conductance (EC) ND 1.0 µmhos/cm

Batch CQ07127 - 6010A/No Digestion

Blank (CQ07127-BLK1)

Prepared: 08/27/07 Analyzed: 08/28/07

Total Hardness as CaCO3 ND 1.0 mg/L

LCS (CQ07127-BS1)

Prepared: 08/27/07 Analyzed: 08/28/07

Total Hardness as CaCO3 72.4 1.0 mg/L 66.2 109 80-120

LCS Dup (CQ07127-BSD1)

Prepared: 08/27/07 Analyzed: 08/28/07

Total Hardness as CaCO3 74.1 1.0 mg/L 66.2 112 80-120 2.35 20

Matrix Spike (CQ07127-MS1)

Source: CQH0885-01

Prepared: 08/27/07 Analyzed: 08/28/07

Total Hardness as CaCO3 217 1.0 mg/L 66.2 144 110 75-125

Matrix Spike Dup (CQ07127-MSD1)

Source: CQH0885-01

Prepared: 08/27/07 Analyzed: 08/28/07

Total Hardness as CaCO3 219 1.0 mg/L 66.2 144 114 75-125 0.955 25

Batch CQ07158 - General Preparation

Blank (CQ07158-BLK1)

Prepared & Analyzed: 08/28/07

Ammonia as N ND 0.10 mg/L

CALIFORNIA LABORATORY SERVICES

Page 19 of 26

08/30/07 09:49

ENGEO-Ripon 580 N. Wilma Ave. Suite A Ripon, CA 95366	Project: Yosemite Ave. Properties Project Number: 6375.4.002.01 Project Manager: Richard Gandolfo	CLS Work Order #: CQH0865 COC #: 89702
---	---	---

Conventional Chemistry Parameters by APHA/EPA Methods - Quality Control

Analyte	Result	Reporting Limit	Units	Spike Level	Source Result	%REC	%REC Limits	RPD	RPD Limit	Notes
---------	--------	-----------------	-------	-------------	---------------	------	-------------	-----	-----------	-------

Batch CQ07158 - General Preparation

LCS (CQ07158-BS1)

Prepared & Analyzed: 08/28/07

Ammonia as N	0.430	0.10	mg/L	0.500		86.1	80-120			
--------------	-------	------	------	-------	--	------	--------	--	--	--

LCS Dup (CQ07158-BSD1)

Prepared & Analyzed: 08/28/07

Ammonia as N	0.430	0.10	mg/L	0.500		86.1	80-120	0.00	25	
--------------	-------	------	------	-------	--	------	--------	------	----	--

Matrix Spike (CQ07158-MS1)

Source: CQH0882-01

Prepared & Analyzed: 08/28/07

Ammonia as N	0.500	0.10	mg/L	0.500	0.0981	80.4	75-125			
--------------	-------	------	------	-------	--------	------	--------	--	--	--

Matrix Spike Dup (CQ07158-MSD1)

Source: CQH0882-01

Prepared & Analyzed: 08/28/07

Ammonia as N	0.495	0.10	mg/L	0.500	0.0981	79.3	75-125	1.07	25	
--------------	-------	------	------	-------	--------	------	--------	------	----	--

Batch CQ07160 - General Preparation

Blank (CQ07160-BLK1)

Prepared & Analyzed: 08/28/07

Total Alkalinity	ND	5.0	mg/L							
Bicarbonate as CaCO3	ND	5.0	"							
Carbonate as CaCO3	ND	5.0	"							
Hydroxide as CaCO3	ND	5.0	"							

Batch CQ07214 - General Preparation

Blank (CQ07214-BLK1)

Prepared & Analyzed: 08/29/07

Total Kjeldahl Nitrogen	ND	0.20	mg/L							
-------------------------	----	------	------	--	--	--	--	--	--	--

LCS (CQ07214-BS1)

Prepared & Analyzed: 08/29/07

Total Kjeldahl Nitrogen	0.901	0.20	mg/L	1.00		90.1	80-120			
-------------------------	-------	------	------	------	--	------	--------	--	--	--

CALIFORNIA LABORATORY SERVICES

Page 20 of 26

08/30/07 09:49

ENGEO-Ripon 580 N. Wilma Ave. Suite A Ripon, CA 95366	Project: Yosemite Ave. Properties Project Number: 6375.4.002.01 Project Manager: Richard Gandolfo	CLS Work Order #: CQH0865 COC #: 89702
---	---	---

Conventional Chemistry Parameters by APHA/EPA Methods - Quality Control

Analyte	Result	Reporting Limit	Units	Spike Level	Source Result	%REC	%REC Limits	RPD	RPD Limit	Notes
---------	--------	-----------------	-------	-------------	---------------	------	-------------	-----	-----------	-------

Batch CQ07214 - General Preparation

LCS Dup (CQ07214-BSD1)

Prepared & Analyzed: 08/29/07

Total Kjeldahl Nitrogen	0.901	0.20	mg/L	1.00		90.1	80-120	0.00	20	
-------------------------	-------	------	------	------	--	------	--------	------	----	--

Matrix Spike (CQ07214-MS1)

Source: CQH0726-01

Prepared & Analyzed: 08/29/07

Total Kjeldahl Nitrogen	20.4	2.0	mg/L	10.0	11.6	87.9	75-125			
-------------------------	------	-----	------	------	------	------	--------	--	--	--

Matrix Spike Dup (CQ07214-MSD1)

Source: CQH0726-01

Prepared & Analyzed: 08/29/07

Total Kjeldahl Nitrogen	19.6	2.0	mg/L	10.0	11.6	79.5	75-125	4.19	25	
-------------------------	------	-----	------	------	------	------	--------	------	----	--

CALIFORNIA LABORATORY SERVICES

ENGEO-Ripon 580 N. Wilma Ave. Suite A Ripon, CA 95366	Project: Yosemite Ave. Properties Project Number: 6375.4.002.01 Project Manager: Richard Gandolfo	CLS Work Order #: CQH0865 COC #: 89702
---	---	---

Metals (Dissolved) by EPA 200 Series Methods - Quality Control

Analyte	Result	Reporting Limit	Units	Spike Level	Source Result	%REC	%REC Limits	RPD	RPD Limit	Notes
---------	--------	-----------------	-------	-------------	---------------	------	-------------	-----	-----------	-------

Batch CQ07090 - EPA 3020A

Blank (CQ07090-BLK1) Prepared & Analyzed: 08/24/07

Arsenic	ND	2.0	µg/L							
Lead	ND	5.0	"							
Thallium	ND	1.0	"							

LCS (CQ07090-BS1) Prepared & Analyzed: 08/24/07

Arsenic	105	2.0	µg/L	100		105	80-120			
Lead	99.6	5.0	"	100		99.6	80-120			
Thallium	99.9	1.0	"	100		99.9	80-120			

LCS Dup (CQ07090-BSD1) Prepared & Analyzed: 08/24/07

Arsenic	106	2.0	µg/L	100		106	80-120	1.40	20	
Lead	100	5.0	"	100		100	80-120	0.681	20	
Thallium	99.9	1.0	"	100		99.9	80-120	0.0100	20	

Matrix Spike (CQ07090-MS1) Source: CQH0865-02 Prepared & Analyzed: 08/24/07

Arsenic	531	2.0	µg/L	100	439	91.4	75-125			
Lead	104	5.0	"	100	0.670	104	75-125			
Thallium	105	1.0	"	100	0.110	105	75-125			

Matrix Spike Dup (CQ07090-MSD1) Source: CQH0865-02 Prepared & Analyzed: 08/24/07

Arsenic	542	2.0	µg/L	100	439	102	75-125	2.01	25	
Lead	106	5.0	"	100	0.670	106	75-125	1.93	25	
Thallium	108	1.0	"	100	0.110	108	75-125	2.62	25	

Batch CQ07091 - EPA 3010A

Blank (CQ07091-BLK1) Prepared: 08/24/07 Analyzed: 08/27/07

Calcium	ND	1.0	mg/L							
Aluminum	ND	50	µg/L							
Magnesium	ND	1.0	mg/L							
Potassium	ND	1.0	"							
Sodium	ND	1.0	"							
Barium	ND	20	µg/L							
Chromium	ND	10	"							

CALIFORNIA LABORATORY SERVICES

Page 22 of 26

08/30/07 09:49

ENGEO-Ripon 580 N. Wilma Ave. Suite A Ripon, CA 95366	Project: Yosemite Ave. Properties Project Number: 6375.4.002.01 Project Manager: Richard Gandolfo	CLS Work Order #: CQH0865 COC #: 89702
---	---	---

Metals (Dissolved) by EPA 200 Series Methods - Quality Control

Analyte	Result	Reporting Limit	Units	Spike Level	Source Result	%REC	%REC Limits	RPD	RPD Limit	Notes
---------	--------	-----------------	-------	-------------	---------------	------	-------------	-----	-----------	-------

Batch CQ07091 - EPA 3010A

Blank (CQ07091-BLK1)

Prepared: 08/24/07 Analyzed: 08/27/07

Copper	ND	10	µg/L							
Iron	ND	100	"							
Manganese	ND	20	"							
Nickel	ND	20	"							
Zinc	ND	20	"							
Boron	ND	50	"							

LCS (CQ07091-BS1)

Prepared: 08/24/07 Analyzed: 08/27/07

Calcium	10.9	1.0	mg/L	10.0		109	80-120			
Aluminum	1950	50	µg/L	2000		97.6	80-120			
Magnesium	10.2	1.0	mg/L	10.0		102	80-120			
Potassium	10.9	1.0	"	10.0		109	80-120			
Sodium	10.2	1.0	"	10.0		102	80-120			
Barium	2140	20	µg/L	2000		107	80-120			
Chromium	196	10	"	200		98.2	80-120			
Copper	260	10	"	250		104	80-120			
Iron	1080	100	"	1000		108	80-120			
Manganese	541	20	"	500		108	80-120			
Nickel	540	20	"	500		108	80-120			
Zinc	534	20	"	500		107	80-120			
Boron	2680	50	"	2500		107	80-120			

LCS Dup (CQ07091-BSD1)

Prepared: 08/24/07 Analyzed: 08/27/07

Aluminum	1920	50	µg/L	2000		96.0	80-120	1.60	20	
Calcium	10.8	1.0	mg/L	10.0		108	80-120	0.552	20	
Magnesium	10.1	1.0	"	10.0		101	80-120	0.985	20	
Potassium	10.9	1.0	"	10.0		109	80-120	0.00	20	
Sodium	10.1	1.0	"	10.0		101	80-120	0.891	20	
Barium	2120	20	µg/L	2000		106	80-120	0.563	20	
Chromium	190	10	"	200		95.1	80-120	3.21	20	
Copper	258	10	"	250		103	80-120	1.00	20	
Iron	1080	100	"	1000		108	80-120	0.740	20	

CA DOHS ELAP Accreditation/Registration Number 1233

CALIFORNIA LABORATORY SERVICES

ENGEO-Ripon 580 N. Wilma Ave. Suite A Ripon, CA 95366	Project: Yosemite Ave. Properties Project Number: 6375.4.002.01 Project Manager: Richard Gandolfo	CLS Work Order #: CQH0865 COC #: 89702
---	---	---

Metals (Dissolved) by EPA 200 Series Methods - Quality Control

Analyte	Result	Reporting Limit	Units	Spike Level	Source Result	%REC	%REC Limits	RPD	RPD Limit	Notes
---------	--------	-----------------	-------	-------------	---------------	------	-------------	-----	-----------	-------

Batch CQ07091 - EPA 3010A

LCS Dup (CQ07091-BSD1)

Prepared: 08/24/07 Analyzed: 08/27/07

Manganese	534	20	µg/L	500		107	80-120	1.32	20	
Nickel	535	20	"	500		107	80-120	0.837	20	
Zinc	516	20	"	500		103	80-120	3.29	20	
Boron	2670	50	"	2500		107	80-120	0.673	20	

Matrix Spike (CQ07091-MS1)

Source: CQH0865-02

Prepared: 08/24/07 Analyzed: 08/27/07

Calcium	12.1	1.0	mg/L	10.0	0.385	117	75-125			
Aluminum	2000	50	µg/L	2000	135	93.5	75-125			
Magnesium	10.5	1.0	mg/L	10.0	0.706	97.9	75-125			
Potassium	11.5	1.0	"	10.0	0.678	109	75-125			
Sodium	429	1.0	"	10.0	423	56.0	75-125			QM-4X
Barium	2090	20	µg/L	2000	20.0	103	75-125			
Chromium	190	10	"	200	ND	95.0	75-125			
Copper	264	10	"	250	15.9	99.4	75-125			
Iron	1110	100	"	1000	65.1	105	75-125			
Manganese	540	20	"	500	19.0	104	75-125			
Nickel	526	20	"	500	ND	105	75-125			
Zinc	526	20	"	500	14.3	102	75-125			
Boron	3980	50	"	2500	1360	105	75-125			

Matrix Spike Dup (CQ07091-MSD1)

Source: CQH0865-02

Prepared: 08/24/07 Analyzed: 08/27/07

Calcium	10.8	1.0	mg/L	10.0	0.385	104	75-125	11.7	25	
Aluminum	1920	50	µg/L	2000	135	89.3	75-125	4.28	25	
Magnesium	10.2	1.0	mg/L	10.0	0.706	94.9	75-125	2.90	25	
Potassium	10.5	1.0	"	10.0	0.678	97.9	75-125	9.64	25	
Sodium	424	1.0	"	10.0	423	10.0	75-125	1.08	25	QM-4X
Barium	2000	20	µg/L	2000	20.0	99.2	75-125	4.01	25	
Chromium	215	10	"	200	ND	108	75-125	12.5	25	
Copper	269	10	"	250	15.9	101	75-125	1.61	25	
Iron	1060	100	"	1000	65.1	99.8	75-125	4.60	25	
Manganese	526	20	"	500	19.0	101	75-125	2.59	25	
Nickel	492	20	"	500	ND	98.3	75-125	6.74	25	

CALIFORNIA LABORATORY SERVICES

Page 24 of 26

08/30/07 09:49

ENGEO-Ripon 580 N. Wilma Ave. Suite A Ripon, CA 95366	Project: Yosemite Ave. Properties Project Number: 6375.4.002.01 Project Manager: Richard Gandolfo	CLS Work Order #: CQH0865 COC #: 89702
---	---	---

Metals (Dissolved) by EPA 200 Series Methods - Quality Control

Analyte	Result	Reporting Limit	Units	Spike Level	Source Result	%REC	%REC Limits	RPD	RPD Limit	Notes
---------	--------	-----------------	-------	-------------	---------------	------	-------------	-----	-----------	-------

Batch CQ07091 - EPA 3010A

Matrix Spike Dup (CQ07091-MSD1)

Source: CQH0865-02

Prepared: 08/24/07 Analyzed: 08/27/07

Zinc	568	20	µg/L	500	14.3	111	75-125	7.72	25	
Boron	3830	50	"	2500	1360	98.8	75-125	3.74	25	

CALIFORNIA LABORATORY SERVICES

ENGEO-Ripon 580 N. Wilma Ave. Suite A Ripon, CA 95366	Project: Yosemite Ave. Properties Project Number: 6375.4.002.01 Project Manager: Richard Gandolfo	CLS Work Order #: CQH0865 COC #: 89702
---	---	---

Trihalomethanes by EPA Method 524.2 - Quality Control

Analyte	Result	Reporting Limit	Units	Spike Level	Source Result	%REC	%REC Limits	RPD	RPD Limit	Notes
---------	--------	-----------------	-------	-------------	---------------	------	-------------	-----	-----------	-------

Batch CQ07047 - EPA 5030 Water MS

Blank (CQ07047-BLK1)

Prepared & Analyzed: 08/24/07

Bromodichloromethane	ND	0.50	µg/L							
Bromoform	ND	0.50	"							
Chloroform	ND	0.50	"							
Dibromochloromethane	ND	0.50	"							
Total Trihalomethanes (THM)	ND	0.50	"							
<i>Surrogate: 1,2-Dichloroethane-d4</i>	9.59		"	10.0		95.9	66-135			
<i>Surrogate: Toluene-d8</i>	8.60		"	10.0		86.0	70-130			
<i>Surrogate: 4-Bromofluorobenzene</i>	11.9		"	10.0		119	70-130			

LCS (CQ07047-BS1)

Prepared & Analyzed: 08/24/07

Bromodichloromethane	15.9	0.50	µg/L	20.0		79.6	70-130			
Bromoform	19.0	0.50	"	20.0		95.0	70-130			
Chloroform	17.6	0.50	"	20.0		88.0	70-130			
Dibromochloromethane	16.2	0.50	"	20.0		81.2	70-130			
<i>Surrogate: 1,2-Dichloroethane-d4</i>	8.96		"	10.0		89.6	66-135			
<i>Surrogate: Toluene-d8</i>	8.83		"	10.0		88.3	70-130			
<i>Surrogate: 4-Bromofluorobenzene</i>	11.8		"	10.0		118	70-130			

LCS Dup (CQ07047-BSD1)

Prepared & Analyzed: 08/24/07

Bromodichloromethane	14.0	0.50	µg/L	20.0		70.2	70-130	12.6	30	
Bromoform	16.5	0.50	"	20.0		82.7	70-130	13.8	30	
Chloroform	15.6	0.50	"	20.0		78.2	70-130	11.7	30	
Dibromochloromethane	14.2	0.50	"	20.0		70.8	70-130	13.6	30	
<i>Surrogate: 1,2-Dichloroethane-d4</i>	9.28		"	10.0		92.8	66-135			
<i>Surrogate: Toluene-d8</i>	8.80		"	10.0		88.0	70-130			
<i>Surrogate: 4-Bromofluorobenzene</i>	11.7		"	10.0		117	70-130			

CALIFORNIA LABORATORY SERVICES

Page 26 of 26

08/30/07 09:49

ENGEO-Ripon
580 N. Wilma Ave. Suite A
Ripon, CA 95366

Project: Yosemite Ave. Properties
Project Number: 6375.4.002.01
Project Manager: Richard Gandolfo

CLS Work Order #: CQH0865
COC #: 89702

Notes and Definitions

- QM-9 MS/MSD recovery data could not be generated due to insufficient sample. LCS/LCSD data validate methodology.
- QM-4X The spike recovery was outside of QC acceptance limits for the MS and/or MSD due to analyte concentration at 4 times or greater the spike concentration. The QC batch was accepted based on LCS and/or LCSD recoveries within the acceptance limits.
- HT-F This is a field test method and it is performed in the lab outside holding time.
- BT-4 <1.8
- DET Analyte DETECTED
- ND Analyte NOT DETECTED at or above the reporting limit
- NR Not Reported
- dry Sample results reported on a dry weight basis
- RPD Relative Percent Difference

APPENDIX C

ENGEO INCORPORATED.

Monitoring Well Field Sampling Logs

MONITORING WELL FIELD SAMPLING LOG



Project: Yosemite Avenue Properties	Well ID	MW- 3
Project No. 6375.4.002.01 (BG 002)		
Location: Lathrop, Ca. 95330		
Technician: R. Gandolfo		
Activity: <input checked="" type="checkbox"/> Quarterly Sampling <input type="checkbox"/> Develop/Sample		

WELL SECURITY		Date
		8-23-07
Well Box Set in Concrete?	<u>Yes</u> No	Comments
Box Cover Equipped With Bolts and Gasket?	<u>Yes</u> No	
Well Casing Equipped With Well Seal and Lock?	<u>Yes</u> No	

WELL CONSTRUCTION AND WATER LEVEL DETAILS		Date																																								
		—																																								
Well Type	<input checked="" type="checkbox"/> Monitoring <input type="checkbox"/> Extraction Well with Pump <input type="checkbox"/> Other																																									
Well Diameter	2"	Free Product Measurement																																								
DTW (fbtoc)	15.43	(Enter measurements for wells with free product history) Enter "0.0" if no measurable free product → n/a																																								
BOC (fbtoc)	26.50																																									
WC (f)	11.07																																									
WCV (gal)	1.98																																									
3 X WCV (Purge Vol)	5.64																																									
		<table border="1" style="width:100%; border-collapse: collapse;"> <tr> <td style="width:10%;"></td> <td style="width:10%;">DTFP (fbtoc)</td> <td style="width:10%;"></td> <td style="width:10%;">DTW (fbtoc)</td> <td style="width:10%;"></td> <td style="width:10%;">FPT (ft)</td> <td style="width:10%;"></td> <td style="width:10%;"></td> <td style="width:10%;"></td> <td style="width:10%;"></td> </tr> <tr> <td></td> <td></td> <td></td> <td></td> <td></td> <td></td> <td></td> <td>2" =</td> <td>0.17</td> <td></td> </tr> <tr> <td></td> <td></td> <td></td> <td></td> <td></td> <td></td> <td></td> <td>4" =</td> <td>0.66</td> <td></td> </tr> <tr> <td></td> <td></td> <td></td> <td></td> <td></td> <td></td> <td></td> <td>6" =</td> <td>1.50</td> <td></td> </tr> </table>		DTFP (fbtoc)		DTW (fbtoc)		FPT (ft)												2" =	0.17									4" =	0.66									6" =	1.50	
	DTFP (fbtoc)		DTW (fbtoc)		FPT (ft)																																					
							2" =	0.17																																		
							4" =	0.66																																		
							6" =	1.50																																		

PURGING, SAMPLING AND DECON EQUIPMENT		Date
		—
Purging:	<input type="checkbox"/> Disposable Bailer <input checked="" type="checkbox"/> 12-V Pump <input type="checkbox"/> Subm. Pump	Comments
Sampling:	<input type="checkbox"/> Disposable Bailer <input checked="" type="checkbox"/> 12-V Pump <input type="checkbox"/> Subm. Pump <input type="checkbox"/> Other	
Decon:	Was purge pump decontaminated before and after this use? <input checked="" type="checkbox"/> Yes <input type="checkbox"/> No Decon Product: <input checked="" type="checkbox"/> TSP/Alconox Decon Rinse: Distilled Water	

PURGE WATER STORAGE/DISPOSAL (For Last Well Sampled Only)		Date
		—
Drums Onsite Arrival	n/a	Drums All Labeled? Yes No (Attach Inventory)
Drums Used This Event	n/a	Drums Leaking? Yes No
Total Drums Onsite Now	n/a	Purge Water Processed Through GWTS? Yes No

PHYSICAL PARAMETERS							Date
							—
Time	Vol. Purged (gallons)	Temp (degrees C)	pH	EC (mS/cm)	DO (mg/l)	Salinity (%)	Comments
12:04	1	20.9	9.06	2.18	—	0.10	
12:09	~6	20.7	8.46	2.20	—	0.10	

Sample collected through groundwater treatment system using active extraction pump; no purging required.

LABORATORY ANALYSIS							
Number/Type Containers	3	VOA's	2	250/100 ml poly	3	500ml Poly	
Preservatives: H ₂ SO ₄ , HNO ₃ , HCl, Na-Thio, none							
Analysis: See Attached Sheet							
Laboratory/TAT: California Laboratory Services/ 5-day							

- DTW = Depth to Water
- BOC = Bottom of Well Casing
- DTFP = Depth to Free Product
- FPT = Free Product Thickness
- fbtoc = feet below top of casing
- WC = Water Column Height
- WCV = Water Column Volume (gallons) = WC X WCV Factor

Project No.
6951.4.001.01

October 5, 2005

Mr. Dave Lazares
South Lathrop LLC
22 South Santa Cruz Avenue, 2nd Floor
Los Gatos, CA 95030

Subject: 190 Acre Yosemite Avenue Project
Lathrop, California

AGRICHEMICAL IMPACT ASSESSMENT

Dear Mr. Lazares:

ENGEO Incorporated is pleased to present the results of the agrichemical impact study of the subject site (Site) located in Lathrop, California. The purpose of the study was to determine if residual agrichemicals are present in site surface soils, as a result of past agricultural uses.

The scope of work included the following:

- Recovery of 96 near-surface soil samples (24 four-point composites).
- Laboratory analysis of 24 composite samples for Organochlorine Pesticides (EPA method 8081) and pesticide-related metals (mercury, arsenic, and lead).
- An evaluation of the data with review of current residential standards for pesticides/metals in soil.
- Preparation of this letter report with our conclusions regarding the Site.

PROPERTY DESCRIPTION

The Site is located in Lathrop, south of Yosemite Avenue and northeast of Highway 120 (Figure 1). The irregularly-shaped Site consists of five properties totaling roughly 190 acres. The five properties are described as APNs 241-400-25, 241-400-10, 241-400-11, 241-400-12, 241-400-15, 241-400-16, 241-310-07 and 241-280-12 (Figure 2). Three of the properties (241-400-10, 11, 12, 241-400-15, 16, and 241-310-07) are currently being cultivated as almond orchards. One of the properties (241-400-25) is cultivated as an almond orchard and has two residences on the property. The fifth property (241-280-12) is occupied by a church and agricultural land that is currently cultivated for several different crops.

SAMPLING ACTIVITIES

Fieldwork was conducted on September 26, 2005. Samples were taken at a depth of approximately 0 to 6 inches below the ground surface in the locations shown on Figure 2. Samples were recovered using 6-inch stainless steel liners. The samples were sealed with Teflon plastic and caps, taped, and preserved in an ice-cooled chest before being transported under documented chain of custody to Entech Analytical Labs in Santa Clara, California.

SAMPLE ANALYSIS

The 24 composite samples were analyzed for Organochlorine Pesticides and mercury (Hg), arsenic (As) and lead (Pb). Detectable concentrations of the pesticide 4,4'-DDT was found in the composite samples B-1 through B-9 and D-1 with concentrations ranging from 0.028 to 0.052 mg/Kg. These concentrations are well below the residential scenario California Human Health Screening Levels (CHHSLs) set by the California Environmental Protection Agency (EPA) for DDT, which is 1.6 mg/Kg. The pesticide Dieldrin was detected in one composite sample, D-1, at a concentration of 0.077 mg/Kg. This is above the CHHSL set for Dieldrin at 0.035 mg/Kg; however, the average concentration of Dieldrin throughout the site is 0.015 mg/Kg¹. Because of the low average Dieldrin concentration throughout the Site and because the elevated concentration is present in only one composite sample, this should not be a concern to residential development at the Site.

Mercury was not reported above laboratory detection limits for all samples. Concentrations of lead ranged from 3.3 to 5.8 mg/Kg. Concentrations of arsenic ranged from a non-detectable level to 3.1 mg/Kg. The average arsenic concentration is 1.5 mg/Kg, which is below the average reported background concentration of 3.5 mg/Kg for the State of California. The reported concentrations of mercury, lead and arsenic are consistent with background soil concentrations for the State of California².

The reported pesticide and metal concentrations found in the Site soils would not be expected to impact proposed site development.

FINDINGS

Based on the results of the soil sampling and laboratory testing, the Site does not appear to have been adversely impacted from past agricultural practices.

¹ Mean calculated using 50 percent of laboratory reporting limit for "non-detect" samples

² Bradford, G. R., A. C. Chang, A. L. Page, D. Bakhtar, J. A. Frampton, and H. Wright; Background Concentrations of Trace and Major Elements in California Soils; Kearney Foundation of Soil Science, Division of Agriculture and Natural Resources, University of California; March 1996.

LIMITATIONS

The field services completed at the Site were performed to assess specific soil conditions at the points of collection. The results of laboratory analyses are not intended to consider concentrations of other organic or inorganic substances which were not reported.

ENGEO has prepared this report for the exclusive use of South Lathrop LLC. It is recognized and agreed that ENGEO has assumed responsibility only for undertaking the study for the Client. The responsibility for disclosures or reports to a third party and for remedial or mitigative action shall be solely that of the Client.

If you have any questions regarding the contents of this letter, please contact us.

Very truly yours,

ENGEO INCORPORATED

Reviewed by:



for Kelsey Adams
Staff Engineer

Shawn Munger
REAIL, CHG

Attachments: Table 1 – Sampling Results
Figure 1 – Site Vicinity Map
Figure 2 – Sampling Location Map
Appendix A - Entech Analytical Labs, Test Results

TABLE 1 – SAMPLING RESULTS

Composite Samples					Discrete Samples	
Sample	Lead mg/Kg	Mercury mg/Kg	4,4'-DDE mg/Kg	Dieldrin mg/Kg	Sample	Arsenic mg/Kg
A1	3.7	<0.050	<0.025	<0.025	A1a	1.4
A2	3.7	<0.050	<0.025	<0.025	A2a	1.6
A3	4.2	<0.050	<0.025	<0.025	A3a	1.7
A4	5.0	<0.050	<0.025	<0.025	A4a	1.3
A5	3.7	<0.050	<0.025	<0.025	A5a	2.0
B1	3.9	<0.050	0.043	<0.025	B1a	1.2
B2	4.6	<0.050	0.038	<0.025	B2a	1.4
B3	4.2	<0.050	0.028	<0.025	B3a	1.8
B4	3.7	<0.050	0.037	<0.025	B4a	1.6
B5	3.8	<0.050	0.042	<0.025	B5a	1.9
B6	3.9	<0.050	0.045	<0.025	B6a	2.7
B7	3.8	<0.050	0.052	<0.025	B7a	<1.0
B8	4.3	<0.050	0.044	<0.025	B8a	1.8
B9	4.3	<0.050	0.043	<0.025	B9a	3.1
B10	3.3	<0.050	<0.025	<0.025	B10a	2.3
C1	5.5	<0.050	<0.025	<0.025	C1a	<1.0
C2	3.5	<0.050	<0.025	<0.025	C2a	<1.0
C3	5.6	<0.050	<0.025	<0.025	C3a	1.1
C4	4.2	<0.050	<0.025	<0.025	C4a	<1.0
D1	5.8	<0.050	0.028	0.077	D1a	1.6
D2	3.7	<0.050	<0.025	<0.025	D2a	2.7
E1	4.0	<0.050	<0.025	<0.025	E1a	<1.0
E2	4.2	<0.050	<0.025	<0.025	E2a	<1.0
E3	3.5	<0.050	<0.025	<0.025	E3a	1.0

COPYRIGHT © 2005 BY ENGEO INCORPORATED. THIS DOCUMENT MAY NOT BE REPRODUCED IN WHOLE OR IN PART BY ANY MEANS WHATSOEVER, NOR MAY IT BE QUOTED OR EXCERPTED WITHOUT THE EXPRESS WRITTEN CONSENT OF ENGEO INCORPORATED.



BASE MAP SOURCE: MS STREETS AND TRIPS



SITE VICINITY MAP
190 ACRE YOSEMITE AVENUE PROJECT
LATHROP, CALIFORNIA

PROJECT NO.: **6951.4.001.01**
 DATE: **OCTOBER 2005**
 DRAWN BY: SRP CHECKED BY: PJS

FIGURE NO.
1

COPYRIGHT © 2005 BY ENGEO INCORPORATED. THIS DOCUMENT MAY NOT BE REPRODUCED IN WHOLE OR IN PART BY ANY MEANS WHATSOEVER, NOR MAY IT BE QUOTED OR EXCERPTED WITHOUT THE EXPRESS WRITTEN CONSENT OF ENGEO INCORPORATED.



EXPLANATION

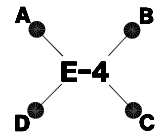

APPROXIMATE LOCATION OF COMPOSITE SOIL SAMPLE

0.077 DIELDRIN, mg/Kg

ND NOT DETECTED



BASE MAP SOURCE: USA PHOTOMAP



SAMPLING LOCATION MAP
190 ACRE YOSEMITE AVENUE PROJECT
LATHROP, CALIFORNIA

PROJECT NO.: **6951.4.001.01**
 DATE: **OCTOBER 2005**
 DRAWN BY: SRP CHECKED BY: PJS

FIGURE NO.
2

Entech Analytical Labs, Inc.

3334 Victor Court • Santa Clara, CA 95054 • (408) 588-0200 • Fax (408) 588-0201

Kelsey Adams
Engeo, Inc. - San Ramon
2010 Crow Canyon Place, Suite 250
San Ramon, CA 94583

Certificate ID: 45502 - 10/4/2005 4:30:39 PM

Order Number: 45502
Project Name: 190-Acre Yosemite Ave
Project Number: 6951.4.001.01

Date Received: 09/27/2005
P.O. Number: 6951.4.001.01

Certificate of Analysis - Final Report

On September 27, 2005, samples were received under chain of custody for analysis.
Entech analyzes samples "as received" unless otherwise noted. The following results are included:

<u>Matrix</u>	<u>Test</u>	<u>Comments</u>
Solid	Composite Metals Mercury EPA 8081A	

Entech Analytical Labs, Inc. is certified for environmental analyses by the State of California (#2346).
If you have any questions regarding this report, please call us at 408-588-0200 ext. 225.

Sincerely,



Laurie Glantz-Murphy
Laboratory Director

Entech Analytical Labs, Inc.

3334 Victor Court , Santa Clara, CA 95054

Phone: (408) 588-0200

Fax: (408) 588-0201

Engeo, Inc. - San Ramon
2010 Crow Canyon Place, Suite 250
San Ramon, CA 94583
Attn: Kelsey Adams

Date Received: 9/27/2005
Project ID: 6951.4.001.01
Project Name: 190-Acre Yosemite Ave

P.O. Number: 6951.4.001.01
Sample Collected by: Client

Certificate of Analysis - Data Report

Lab #: 45502-001 Sample ID: A1a Matrix: Solid Sample Date: 9/26/2005 8:16 AM

EPA 3050B EPA 6010B

Parameter	Result	Qual	D/P-F	Detection Limit	Units	Prep Date	Prep Batch	Analysis Date	Metals QC Batch
Arsenic	1.4		1.0	1.0	mg/Kg	9/29/2005	SM050929	9/30/2005	SM050929

Analyzed by: Equeja

Reviewed by: dqueja

Entech Analytical Labs, Inc.

3334 Victor Court , Santa Clara, CA 95054

Phone: (408) 588-0200

Fax: (408) 588-0201

Engeo, Inc. - San Ramon
 2010 Crow Canyon Place, Suite 250
 San Ramon, CA 94583
 Attn: Kelsey Adams

Date Received: 9/27/2005
 Project ID: 6951.4.001.01
 Project Name: 190-Acre Yosemite Ave

P.O. Number: 6951.4.001.01
 Sample Collected by: Client

Certificate of Analysis - Data Report

Lab #: 45502-005 Sample ID: A1(a-d)Composite Matrix: Solid Sample Date: 9/26/2005 8:16 AM

EPA 3050B EPA 6010B

Parameter	Result	Qual	D/P-F	Detection Limit	Units	Prep Date	Prep Batch	Analysis Date	Metals QC Batch
Lead	3.7		1.0	1.0	mg/Kg	9/28/2005	SM050928C	9/30/2005	SM050928C

Analyzed by: Equeja
 Reviewed by: dqueja

EPA 7471B

Parameter	Result	Qual	D/P-F	Detection Limit	Units	Prep Date	Prep Batch	Analysis Date	Mercury QC Batch
Mercury	ND		1.0	0.050	mg/Kg	9/28/2005	SHG050928	9/29/2005	SHG050928

Analyzed by: RWipler
 Reviewed by: dqueja

EPA 8081A

Parameter	Result	Qual	D/P-F	Detection Limit	Units	Prep Date	Prep Batch	Analysis Date	EPA 8081A QC Batch
Alpha-BHC	ND		1.0	0.025	mg/Kg	9/27/2005	PES050927	9/29/2005	PES050927
Gamma-BHC (Lindane)	ND		1.0	0.025	mg/Kg	9/27/2005	PES050927	9/29/2005	PES050927
Beta-BHC	ND		1.0	0.025	mg/Kg	9/27/2005	PES050927	9/29/2005	PES050927
Heptachlor	ND		1.0	0.025	mg/Kg	9/27/2005	PES050927	9/29/2005	PES050927
delta-BHC	ND		1.0	0.025	mg/Kg	9/27/2005	PES050927	9/29/2005	PES050927
Aldrin	ND		1.0	0.025	mg/Kg	9/27/2005	PES050927	9/29/2005	PES050927
Heptachlor Epoxide	ND		1.0	0.025	mg/Kg	9/27/2005	PES050927	9/29/2005	PES050927
Endosulfan I	ND		1.0	0.025	mg/Kg	9/27/2005	PES050927	9/29/2005	PES050927
4,4'-DDE	ND		1.0	0.025	mg/Kg	9/27/2005	PES050927	9/29/2005	PES050927
Dieldrin	ND		1.0	0.025	mg/Kg	9/27/2005	PES050927	9/29/2005	PES050927
Endrin	ND		1.0	0.025	mg/Kg	9/27/2005	PES050927	9/29/2005	PES050927
4,4'-DDD	ND		1.0	0.025	mg/Kg	9/27/2005	PES050927	9/29/2005	PES050927
Endosulfan II	ND		1.0	0.025	mg/Kg	9/27/2005	PES050927	9/29/2005	PES050927
4,4'-DDT	ND		1.0	0.025	mg/Kg	9/27/2005	PES050927	9/29/2005	PES050927
Endrin Aldehyde	ND		1.0	0.025	mg/Kg	9/27/2005	PES050927	9/29/2005	PES050927
Endosulfan Sulfate	ND		1.0	0.025	mg/Kg	9/27/2005	PES050927	9/29/2005	PES050927
Methoxychlor	ND		1.0	0.025	mg/Kg	9/27/2005	PES050927	9/29/2005	PES050927
Endrin Ketone	ND		1.0	0.025	mg/Kg	9/27/2005	PES050927	9/29/2005	PES050927
Toxaphene	ND		1.0	0.10	mg/Kg	9/27/2005	PES050927	9/29/2005	PES050927
Chlordane (technical)	ND		1.0	0.10	mg/Kg	9/27/2005	PES050927	9/29/2005	PES050927

Surrogate	Surrogate Recovery	Control Limits (%)
Decachlorobiphenyl	63.2	37 - 135

Analyzed by: MTran
 Reviewed by: ECunniffe

Entech Analytical Labs, Inc.

3334 Victor Court , Santa Clara, CA 95054

Phone: (408) 588-0200

Fax: (408) 588-0201

Engeo, Inc. - San Ramon
2010 Crow Canyon Place, Suite 250
San Ramon, CA 94583
Attn: Kelsey Adams

Date Received: 9/27/2005
Project ID: 6951.4.001.01
Project Name: 190-Acre Yosemite Ave

P.O. Number: 6951.4.001.01
Sample Collected by: Client

Certificate of Analysis - Data Report

Lab #: 45502-006 Sample ID: A2a Matrix: Solid Sample Date: 9/26/2005 8:24 AM

EPA 3050B	EPA 6010B								Metals	
Parameter		Result	Qual	D/P-F	Detection Limit	Units	Prep Date	Prep Batch	Analysis Date	QC Batch
Arsenic		1.6		1.0	1.0	mg/Kg	9/29/2005	SM050929	9/30/2005	SM050929

Analyzed by: Equeja

Reviewed by: dqueja

Entech Analytical Labs, Inc.

3334 Victor Court , Santa Clara, CA 95054

Phone: (408) 588-0200

Fax: (408) 588-0201

Engeo, Inc. - San Ramon
2010 Crow Canyon Place, Suite 250
San Ramon, CA 94583
Attn: Kelsey Adams

Date Received: 9/27/2005
Project ID: 6951.4.001.01
Project Name: 190-Acre Yosemite Ave

P.O. Number: 6951.4.001.01
Sample Collected by: Client

Certificate of Analysis - Data Report

Lab #: 45502-010 Sample ID: A2(a-d)Composite Matrix: Solid Sample Date: 9/26/2005 8:24 AM

EPA 3050B EPA 6010B										Metals
Parameter	Result	Qual	D/P-F	Detection Limit	Units	Prep Date	Prep Batch	Analysis Date	QC Batch	
Lead	3.7		1.0	1.0	mg/Kg	9/28/2005	SM050928C	9/30/2005	SM050928C	

Analyzed by: Equeja
Reviewed by: dqueja

EPA 7471B										Mercury
Parameter	Result	Qual	D/P-F	Detection Limit	Units	Prep Date	Prep Batch	Analysis Date	QC Batch	
Mercury	ND		1.0	0.050	mg/Kg	9/28/2005	SHG050928	9/29/2005	SHG050928	

Analyzed by: RWipler
Reviewed by: dqueja

EPA 8081A										EPA 8081A
Parameter	Result	Qual	D/P-F	Detection Limit	Units	Prep Date	Prep Batch	Analysis Date	QC Batch	
Alpha-BHC	ND		1.0	0.025	mg/Kg	9/27/2005	PES050927	9/29/2005	PES050927	
Gamma-BHC (Lindane)	ND		1.0	0.025	mg/Kg	9/27/2005	PES050927	9/29/2005	PES050927	
Beta-BHC	ND		1.0	0.025	mg/Kg	9/27/2005	PES050927	9/29/2005	PES050927	
Heptachlor	ND		1.0	0.025	mg/Kg	9/27/2005	PES050927	9/29/2005	PES050927	
delta-BHC	ND		1.0	0.025	mg/Kg	9/27/2005	PES050927	9/29/2005	PES050927	
Aldrin	ND		1.0	0.025	mg/Kg	9/27/2005	PES050927	9/29/2005	PES050927	
Heptachlor Epoxide	ND		1.0	0.025	mg/Kg	9/27/2005	PES050927	9/29/2005	PES050927	
Endosulfan I	ND		1.0	0.025	mg/Kg	9/27/2005	PES050927	9/29/2005	PES050927	
4,4'-DDE	ND		1.0	0.025	mg/Kg	9/27/2005	PES050927	9/29/2005	PES050927	
Dieldrin	ND		1.0	0.025	mg/Kg	9/27/2005	PES050927	9/29/2005	PES050927	
Endrin	ND		1.0	0.025	mg/Kg	9/27/2005	PES050927	9/29/2005	PES050927	
4,4'-DDD	ND		1.0	0.025	mg/Kg	9/27/2005	PES050927	9/29/2005	PES050927	
Endosulfan II	ND		1.0	0.025	mg/Kg	9/27/2005	PES050927	9/29/2005	PES050927	
4,4'-DDT	ND		1.0	0.025	mg/Kg	9/27/2005	PES050927	9/29/2005	PES050927	
Endrin Aldehyde	ND		1.0	0.025	mg/Kg	9/27/2005	PES050927	9/29/2005	PES050927	
Endosulfan Sulfate	ND		1.0	0.025	mg/Kg	9/27/2005	PES050927	9/29/2005	PES050927	
Methoxychlor	ND		1.0	0.025	mg/Kg	9/27/2005	PES050927	9/29/2005	PES050927	
Endrin Ketone	ND		1.0	0.025	mg/Kg	9/27/2005	PES050927	9/29/2005	PES050927	
Toxaphene	ND		1.0	0.10	mg/Kg	9/27/2005	PES050927	9/29/2005	PES050927	
Chlordane (technical)	ND		1.0	0.10	mg/Kg	9/27/2005	PES050927	9/29/2005	PES050927	

Surrogate	Surrogate Recovery	Control Limits (%)
Decachlorobiphenyl	103	37 - 135

Analyzed by: MTran
Reviewed by: ECunniffe

Entech Analytical Labs, Inc.

3334 Victor Court , Santa Clara, CA 95054

Phone: (408) 588-0200

Fax: (408) 588-0201

Engeo, Inc. - San Ramon
2010 Crow Canyon Place, Suite 250
San Ramon, CA 94583
Attn: Kelsey Adams

Date Received: 9/27/2005
Project ID: 6951.4.001.01
Project Name: 190-Acre Yosemite Ave

P.O. Number: 6951.4.001.01
Sample Collected by: Client

Certificate of Analysis - Data Report

Lab #: 45502-011 Sample ID: A3a Matrix: Solid Sample Date: 9/26/2005 8:39 AM

EPA 3050B	EPA 6010B								Metals	
Parameter		Result	Qual	D/P-F	Detection Limit	Units	Prep Date	Prep Batch	Analysis Date	QC Batch
Arsenic		1.7		1.0	1.0	mg/Kg	9/29/2005	SM050929	9/30/2005	SM050929

Analyzed by: Equeja
Reviewed by: dqueja

Entech Analytical Labs, Inc.

3334 Victor Court , Santa Clara, CA 95054

Phone: (408) 588-0200

Fax: (408) 588-0201

Engeo, Inc. - San Ramon
2010 Crow Canyon Place, Suite 250
San Ramon, CA 94583
Attn: Kelsey Adams

Date Received: 9/27/2005
Project ID: 6951.4.001.01
Project Name: 190-Acre Yosemite Ave

P.O. Number: 6951.4.001.01
Sample Collected by: Client

Certificate of Analysis - Data Report

Lab #: 45502-015 Sample ID: A3(a-d)Composite Matrix: Solid Sample Date: 9/26/2005 8:39 AM

EPA 3050B	EPA 6010B								Metals
Parameter	Result	Qual	D/P-F	Detection Limit	Units	Prep Date	Prep Batch	Analysis Date	QC Batch
Lead	4.2		1.0	1.0	mg/Kg	9/28/2005	SM050928C	9/30/2005	SM050928C

Analyzed by: Equeja
Reviewed by: dqueja

EPA 7471B									Mercury
Parameter	Result	Qual	D/P-F	Detection Limit	Units	Prep Date	Prep Batch	Analysis Date	QC Batch
Mercury	ND		1.0	0.050	mg/Kg	9/28/2005	SHG050928	9/29/2005	SHG050928

Analyzed by: RWipfler
Reviewed by: dqueja

EPA 8081A									EPA 8081A
Parameter	Result	Qual	D/P-F	Detection Limit	Units	Prep Date	Prep Batch	Analysis Date	QC Batch
Alpha-BHC	ND		1.0	0.025	mg/Kg	9/27/2005	PES050927	9/29/2005	PES050927
Gamma-BHC (Lindane)	ND		1.0	0.025	mg/Kg	9/27/2005	PES050927	9/29/2005	PES050927
Beta-BHC	ND		1.0	0.025	mg/Kg	9/27/2005	PES050927	9/29/2005	PES050927
Heptachlor	ND		1.0	0.025	mg/Kg	9/27/2005	PES050927	9/29/2005	PES050927
delta-BHC	ND		1.0	0.025	mg/Kg	9/27/2005	PES050927	9/29/2005	PES050927
Aldrin	ND		1.0	0.025	mg/Kg	9/27/2005	PES050927	9/29/2005	PES050927
Heptachlor Epoxide	ND		1.0	0.025	mg/Kg	9/27/2005	PES050927	9/29/2005	PES050927
Endosulfan I	ND		1.0	0.025	mg/Kg	9/27/2005	PES050927	9/29/2005	PES050927
4,4'-DDE	ND		1.0	0.025	mg/Kg	9/27/2005	PES050927	9/29/2005	PES050927
Dieldrin	ND		1.0	0.025	mg/Kg	9/27/2005	PES050927	9/29/2005	PES050927
Endrin	ND		1.0	0.025	mg/Kg	9/27/2005	PES050927	9/29/2005	PES050927
4,4'-DDD	ND		1.0	0.025	mg/Kg	9/27/2005	PES050927	9/29/2005	PES050927
Endosulfan II	ND		1.0	0.025	mg/Kg	9/27/2005	PES050927	9/29/2005	PES050927
4,4'-DDT	ND		1.0	0.025	mg/Kg	9/27/2005	PES050927	9/29/2005	PES050927
Endrin Aldehyde	ND		1.0	0.025	mg/Kg	9/27/2005	PES050927	9/29/2005	PES050927
Endosulfan Sulfate	ND		1.0	0.025	mg/Kg	9/27/2005	PES050927	9/29/2005	PES050927
Methoxychlor	ND		1.0	0.025	mg/Kg	9/27/2005	PES050927	9/29/2005	PES050927
Endrin Ketone	ND		1.0	0.025	mg/Kg	9/27/2005	PES050927	9/29/2005	PES050927
Toxaphene	ND		1.0	0.10	mg/Kg	9/27/2005	PES050927	9/29/2005	PES050927
Chlordane (technical)	ND		1.0	0.10	mg/Kg	9/27/2005	PES050927	9/29/2005	PES050927

Surrogate	Surrogate Recovery	Control Limits (%)
Decachlorobiphenyl	102	37 - 135

Analyzed by: MTran
Reviewed by: ECunniffe

Entech Analytical Labs, Inc.

3334 Victor Court , Santa Clara, CA 95054

Phone: (408) 588-0200

Fax: (408) 588-0201

Engeo, Inc. - San Ramon
2010 Crow Canyon Place, Suite 250
San Ramon, CA 94583
Attn: Kelsey Adams

Date Received: 9/27/2005
Project ID: 6951.4.001.01
Project Name: 190-Acre Yosemite Ave

P.O. Number: 6951.4.001.01
Sample Collected by: Client

Certificate of Analysis - Data Report

Lab #: 45502-016 Sample ID: A4a Matrix: Solid Sample Date: 9/26/2005 8:54 AM

EPA 3050B	EPA 6010B								Metals	
Parameter		Result	Qual	D/P-F	Detection Limit	Units	Prep Date	Prep Batch	Analysis Date	QC Batch
Arsenic		1.3		1.0	1.0	mg/Kg	9/29/2005	SM050929	9/30/2005	SM050929

Analyzed by: Equeja

Reviewed by: dqueja

Entech Analytical Labs, Inc.

3334 Victor Court , Santa Clara, CA 95054

Phone: (408) 588-0200

Fax: (408) 588-0201

Engeo, Inc. - San Ramon
2010 Crow Canyon Place, Suite 250
San Ramon, CA 94583
Attn: Kelsey Adams

Date Received: 9/27/2005
Project ID: 6951.4.001.01
Project Name: 190-Acre Yosemite Ave

P.O. Number: 6951.4.001.01
Sample Collected by: Client

Certificate of Analysis - Data Report

Lab #: 45502-020 Sample ID: A4(a-d)Composite Matrix: Solid Sample Date: 9/26/2005 8:54 AM

EPA 3050B	EPA 6010B	Result	Qual	D/P-F	Detection Limit	Units	Prep Date	Prep Batch	Analysis Date	Metals
Parameter										QC Batch
Lead		5.0		1.0	1.0	mg/Kg	9/28/2005	SM050928C	9/30/2005	SM050928C

Analyzed by: Equeja
Reviewed by: dqueja

EPA 7471B	Result	Qual	D/P-F	Detection Limit	Units	Prep Date	Prep Batch	Analysis Date	Mercury
Parameter									QC Batch
Mercury	ND		1.0	0.050	mg/Kg	9/28/2005	SHG050928	9/29/2005	SHG050928

Analyzed by: RWipfler
Reviewed by: dqueja

EPA 8081A	Result	Qual	D/P-F	Detection Limit	Units	Prep Date	Prep Batch	Analysis Date	EPA 8081A
Parameter									QC Batch
Alpha-BHC	ND		1.0	0.025	mg/Kg	9/27/2005	PES050927	9/29/2005	PES050927
Gamma-BHC (Lindane)	ND		1.0	0.025	mg/Kg	9/27/2005	PES050927	9/29/2005	PES050927
Beta-BHC	ND		1.0	0.025	mg/Kg	9/27/2005	PES050927	9/29/2005	PES050927
Heptachlor	ND		1.0	0.025	mg/Kg	9/27/2005	PES050927	9/29/2005	PES050927
delta-BHC	ND		1.0	0.025	mg/Kg	9/27/2005	PES050927	9/29/2005	PES050927
Aldrin	ND		1.0	0.025	mg/Kg	9/27/2005	PES050927	9/29/2005	PES050927
Heptachlor Epoxide	ND		1.0	0.025	mg/Kg	9/27/2005	PES050927	9/29/2005	PES050927
Endosulfan I	ND		1.0	0.025	mg/Kg	9/27/2005	PES050927	9/29/2005	PES050927
4,4'-DDE	ND		1.0	0.025	mg/Kg	9/27/2005	PES050927	9/29/2005	PES050927
Dieldrin	ND		1.0	0.025	mg/Kg	9/27/2005	PES050927	9/29/2005	PES050927
Endrin	ND		1.0	0.025	mg/Kg	9/27/2005	PES050927	9/29/2005	PES050927
4,4'-DDD	ND		1.0	0.025	mg/Kg	9/27/2005	PES050927	9/29/2005	PES050927
Endosulfan II	ND		1.0	0.025	mg/Kg	9/27/2005	PES050927	9/29/2005	PES050927
4,4'-DDT	ND		1.0	0.025	mg/Kg	9/27/2005	PES050927	9/29/2005	PES050927
Endrin Aldehyde	ND		1.0	0.025	mg/Kg	9/27/2005	PES050927	9/29/2005	PES050927
Endosulfan Sulfate	ND		1.0	0.025	mg/Kg	9/27/2005	PES050927	9/29/2005	PES050927
Methoxychlor	ND		1.0	0.025	mg/Kg	9/27/2005	PES050927	9/29/2005	PES050927
Endrin Ketone	ND		1.0	0.025	mg/Kg	9/27/2005	PES050927	9/29/2005	PES050927
Toxaphene	ND		1.0	0.10	mg/Kg	9/27/2005	PES050927	9/29/2005	PES050927
Chlordane (technical)	ND		1.0	0.10	mg/Kg	9/27/2005	PES050927	9/29/2005	PES050927

Surrogate	Surrogate Recovery	Control Limits (%)
Decachlorobiphenyl	68.1	37 - 135

Analyzed by: MTran
Reviewed by: ECunniffe

Entech Analytical Labs, Inc.

3334 Victor Court , Santa Clara, CA 95054

Phone: (408) 588-0200

Fax: (408) 588-0201

Engeo, Inc. - San Ramon
2010 Crow Canyon Place, Suite 250
San Ramon, CA 94583
Attn: Kelsey Adams

Date Received: 9/27/2005
Project ID: 6951.4.001.01
Project Name: 190-Acre Yosemite Ave

P.O. Number: 6951.4.001.01
Sample Collected by: Client

Certificate of Analysis - Data Report

Lab # : 45502-021 Sample ID: A5a Matrix: Solid Sample Date: 9/26/2005 8:45 AM

EPA 3050B	EPA 6010B								Metals	
Parameter		Result	Qual	D/P-F	Detection Limit	Units	Prep Date	Prep Batch	Analysis Date	QC Batch
Arsenic		2.0		1.0	1.0	mg/Kg	9/29/2005	SM050929	9/30/2005	SM050929

Analyzed by: Equeja

Reviewed by: dqueja

Entech Analytical Labs, Inc.

3334 Victor Court , Santa Clara, CA 95054

Phone: (408) 588-0200

Fax: (408) 588-0201

Engeo, Inc. - San Ramon
2010 Crow Canyon Place, Suite 250
San Ramon, CA 94583
Attn: Kelsey Adams

Date Received: 9/27/2005
Project ID: 6951.4.001.01
Project Name: 190-Acre Yosemite Ave

P.O. Number: 6951.4.001.01
Sample Collected by: Client

Certificate of Analysis - Data Report

Lab #: 45502-025 Sample ID: A5(a-d)Composite Matrix: Solid Sample Date: 9/26/2005 8:45 AM

EPA 3050B	EPA 6010B									Metals
Parameter	Result	Qual	D/P-F	Detection Limit	Units	Prep Date	Prep Batch	Analysis Date	QC Batch	
Lead	3.7		1.0	1.0	mg/Kg	9/28/2005	SM050928C	9/30/2005	SM050928C	

Analyzed by: Equeja
Reviewed by: dqueja

EPA 7471B									Mercury
Parameter	Result	Qual	D/P-F	Detection Limit	Units	Prep Date	Prep Batch	Analysis Date	QC Batch
Mercury	ND		1.0	0.050	mg/Kg	9/28/2005	SHG050928	9/29/2005	SHG050928

Analyzed by: RWipfler
Reviewed by: dqueja

EPA 8081A									EPA 8081A
Parameter	Result	Qual	D/P-F	Detection Limit	Units	Prep Date	Prep Batch	Analysis Date	QC Batch
Alpha-BHC	ND		1.0	0.025	mg/Kg	9/27/2005	PES050927	9/29/2005	PES050927
Gamma-BHC (Lindane)	ND		1.0	0.025	mg/Kg	9/27/2005	PES050927	9/29/2005	PES050927
Beta-BHC	ND		1.0	0.025	mg/Kg	9/27/2005	PES050927	9/29/2005	PES050927
Heptachlor	ND		1.0	0.025	mg/Kg	9/27/2005	PES050927	9/29/2005	PES050927
delta-BHC	ND		1.0	0.025	mg/Kg	9/27/2005	PES050927	9/29/2005	PES050927
Aldrin	ND		1.0	0.025	mg/Kg	9/27/2005	PES050927	9/29/2005	PES050927
Heptachlor Epoxide	ND		1.0	0.025	mg/Kg	9/27/2005	PES050927	9/29/2005	PES050927
Endosulfan I	ND		1.0	0.025	mg/Kg	9/27/2005	PES050927	9/29/2005	PES050927
4,4'-DDE	ND		1.0	0.025	mg/Kg	9/27/2005	PES050927	9/29/2005	PES050927
Dieldrin	ND		1.0	0.025	mg/Kg	9/27/2005	PES050927	9/29/2005	PES050927
Endrin	ND		1.0	0.025	mg/Kg	9/27/2005	PES050927	9/29/2005	PES050927
4,4'-DDD	ND		1.0	0.025	mg/Kg	9/27/2005	PES050927	9/29/2005	PES050927
Endosulfan II	ND		1.0	0.025	mg/Kg	9/27/2005	PES050927	9/29/2005	PES050927
4,4'-DDT	ND		1.0	0.025	mg/Kg	9/27/2005	PES050927	9/29/2005	PES050927
Endrin Aldehyde	ND		1.0	0.025	mg/Kg	9/27/2005	PES050927	9/29/2005	PES050927
Endosulfan Sulfate	ND		1.0	0.025	mg/Kg	9/27/2005	PES050927	9/29/2005	PES050927
Methoxychlor	ND		1.0	0.025	mg/Kg	9/27/2005	PES050927	9/29/2005	PES050927
Endrin Ketone	ND		1.0	0.025	mg/Kg	9/27/2005	PES050927	9/29/2005	PES050927
Toxaphene	ND		1.0	0.10	mg/Kg	9/27/2005	PES050927	9/29/2005	PES050927
Chlordane (technical)	ND		1.0	0.10	mg/Kg	9/27/2005	PES050927	9/29/2005	PES050927

Analyzed by: MTran
Reviewed by: ECunniffe

Surrogate	Surrogate Recovery	Control Limits (%)
Decachlorobiphenyl	102	37 - 135

Entech Analytical Labs, Inc.

3334 Victor Court , Santa Clara, CA 95054

Phone: (408) 588-0200

Fax: (408) 588-0201

Engeo, Inc. - San Ramon
2010 Crow Canyon Place, Suite 250
San Ramon, CA 94583
Attn: Kelsey Adams

Date Received: 9/27/2005
Project ID: 6951.4.001.01
Project Name: 190-Acre Yosemite Ave

P.O. Number: 6951.4.001.01
Sample Collected by: Client

Certificate of Analysis - Data Report

Lab #: 45502-026 Sample ID: B1a Matrix: Solid Sample Date: 9/26/2005 9:52 AM

EPA 3050B	EPA 6010B								Metals	
Parameter		Result	Qual	D/P-F	Detection Limit	Units	Prep Date	Prep Batch	Analysis Date	QC Batch
Arsenic		1.2		1.0	1.0	mg/Kg	9/29/2005	SM050929	9/30/2005	SM050929

Analyzed by: Equeja

Reviewed by: dqueja

Entech Analytical Labs, Inc.

3334 Victor Court , Santa Clara, CA 95054

Phone: (408) 588-0200

Fax: (408) 588-0201

Engeo, Inc. - San Ramon
2010 Crow Canyon Place, Suite 250
San Ramon, CA 94583
Attn: Kelsey Adams

Date Received: 9/27/2005
Project ID: 6951.4.001.01
Project Name: 190-Acre Yosemite Ave

P.O. Number: 6951.4.001.01
Sample Collected by: Client

Certificate of Analysis - Data Report

Lab #: 45502-030 Sample ID: B1(a-d)Composite Matrix: Solid Sample Date: 9/26/2005 9:52 AM

EPA 3050B	EPA 6010B									Metals
Parameter	Result	Qual	D/P-F	Detection Limit	Units	Prep Date	Prep Batch	Analysis Date	QC Batch	
Lead	3.9		1.0	1.0	mg/Kg	9/28/2005	SM050928C	9/30/2005	SM050928C	

Analyzed by: Equeja
Reviewed by: dqueja

EPA 7471B									Mercury
Parameter	Result	Qual	D/P-F	Detection Limit	Units	Prep Date	Prep Batch	Analysis Date	QC Batch
Mercury	ND		1.0	0.050	mg/Kg	9/28/2005	SHG050928	9/29/2005	SHG050928

Analyzed by: RWipler
Reviewed by: dqueja

EPA 8081A									EPA 8081A
Parameter	Result	Qual	D/P-F	Detection Limit	Units	Prep Date	Prep Batch	Analysis Date	QC Batch
Alpha-BHC	ND		1.0	0.025	mg/Kg	9/27/2005	PES050927	9/29/2005	PES050927
Gamma-BHC (Lindane)	ND		1.0	0.025	mg/Kg	9/27/2005	PES050927	9/29/2005	PES050927
Beta-BHC	ND		1.0	0.025	mg/Kg	9/27/2005	PES050927	9/29/2005	PES050927
Heptachlor	ND		1.0	0.025	mg/Kg	9/27/2005	PES050927	9/29/2005	PES050927
delta-BHC	ND		1.0	0.025	mg/Kg	9/27/2005	PES050927	9/29/2005	PES050927
Aldrin	ND		1.0	0.025	mg/Kg	9/27/2005	PES050927	9/29/2005	PES050927
Heptachlor Epoxide	ND		1.0	0.025	mg/Kg	9/27/2005	PES050927	9/29/2005	PES050927
Endosulfan I	ND		1.0	0.025	mg/Kg	9/27/2005	PES050927	9/29/2005	PES050927
4,4'-DDE	0.043		1.0	0.025	mg/Kg	9/27/2005	PES050927	9/29/2005	PES050927
Dieldrin	ND		1.0	0.025	mg/Kg	9/27/2005	PES050927	9/29/2005	PES050927
Endrin	ND		1.0	0.025	mg/Kg	9/27/2005	PES050927	9/29/2005	PES050927
4,4'-DDD	ND		1.0	0.025	mg/Kg	9/27/2005	PES050927	9/29/2005	PES050927
Endosulfan II	ND		1.0	0.025	mg/Kg	9/27/2005	PES050927	9/29/2005	PES050927
4,4'-DDT	ND		1.0	0.025	mg/Kg	9/27/2005	PES050927	9/29/2005	PES050927
Endrin Aldehyde	ND		1.0	0.025	mg/Kg	9/27/2005	PES050927	9/29/2005	PES050927
Endosulfan Sulfate	ND		1.0	0.025	mg/Kg	9/27/2005	PES050927	9/29/2005	PES050927
Methoxychlor	ND		1.0	0.025	mg/Kg	9/27/2005	PES050927	9/29/2005	PES050927
Endrin Ketone	ND		1.0	0.025	mg/Kg	9/27/2005	PES050927	9/29/2005	PES050927
Toxaphene	ND		1.0	0.10	mg/Kg	9/27/2005	PES050927	9/29/2005	PES050927
Chlordane (technical)	ND		1.0	0.10	mg/Kg	9/27/2005	PES050927	9/29/2005	PES050927

Surrogate	Surrogate Recovery	Control Limits (%)
Decachlorobiphenyl	98.9	37 - 135

Analyzed by: MTran
Reviewed by: ECunniffe

Entech Analytical Labs, Inc.

3334 Victor Court , Santa Clara, CA 95054

Phone: (408) 588-0200

Fax: (408) 588-0201

Engeo, Inc. - San Ramon
2010 Crow Canyon Place, Suite 250
San Ramon, CA 94583
Attn: Kelsey Adams

Date Received: 9/27/2005
Project ID: 6951.4.001.01
Project Name: 190-Acre Yosemite Ave

P.O. Number: 6951.4.001.01
Sample Collected by: Client

Certificate of Analysis - Data Report

Lab #: 45502-031 Sample ID: B2a Matrix: Solid Sample Date: 9/26/2005 10:45 AM

EPA 3050B	EPA 6010B								Metals
Parameter	Result	Qual	D/P-F	Detection Limit	Units	Prep Date	Prep Batch	Analysis Date	QC Batch
Arsenic	1.4		1.0	1.0	mg/Kg	9/29/2005	SM050929	9/30/2005	SM050929

Analyzed by: Equeja

Reviewed by: dqueja

Entech Analytical Labs, Inc.

3334 Victor Court , Santa Clara, CA 95054

Phone: (408) 588-0200

Fax: (408) 588-0201

Engeo, Inc. - San Ramon
2010 Crow Canyon Place, Suite 250
San Ramon, CA 94583
Attn: Kelsey Adams

Date Received: 9/27/2005
Project ID: 6951.4.001.01
Project Name: 190-Acre Yosemite Ave

P.O. Number: 6951.4.001.01
Sample Collected by: Client

Certificate of Analysis - Data Report

Lab #: 45502-035 Sample ID: B2(a-d)Composite Matrix: Solid Sample Date: 9/26/2005 10:45 AM

EPA 3050B EPA 6010B										Metals
Parameter	Result	Qual	D/P-F	Detection Limit	Units	Prep Date	Prep Batch	Analysis Date	QC Batch	
Lead	4.6		1.0	1.0	mg/Kg	9/28/2005	SM050928C	9/30/2005	SM050928C	

Analyzed by: Equeja
Reviewed by: dqueja

EPA 7471B										Mercury
Parameter	Result	Qual	D/P-F	Detection Limit	Units	Prep Date	Prep Batch	Analysis Date	QC Batch	
Mercury	ND		1.0	0.050	mg/Kg	9/28/2005	SHG050928	9/29/2005	SHG050928	

Analyzed by: RWipler
Reviewed by: dqueja

EPA 8081A										EPA 8081A
Parameter	Result	Qual	D/P-F	Detection Limit	Units	Prep Date	Prep Batch	Analysis Date	QC Batch	
Alpha-BHC	ND		1.0	0.025	mg/Kg	9/27/2005	PES050927	9/29/2005	PES050927	
Gamma-BHC (Lindane)	ND		1.0	0.025	mg/Kg	9/27/2005	PES050927	9/29/2005	PES050927	
Beta-BHC	ND		1.0	0.025	mg/Kg	9/27/2005	PES050927	9/29/2005	PES050927	
Heptachlor	ND		1.0	0.025	mg/Kg	9/27/2005	PES050927	9/29/2005	PES050927	
delta-BHC	ND		1.0	0.025	mg/Kg	9/27/2005	PES050927	9/29/2005	PES050927	
Aldrin	ND		1.0	0.025	mg/Kg	9/27/2005	PES050927	9/29/2005	PES050927	
Heptachlor Epoxide	ND		1.0	0.025	mg/Kg	9/27/2005	PES050927	9/29/2005	PES050927	
Endosulfan I	ND		1.0	0.025	mg/Kg	9/27/2005	PES050927	9/29/2005	PES050927	
4,4'-DDE	0.038		1.0	0.025	mg/Kg	9/27/2005	PES050927	9/29/2005	PES050927	
Dieldrin	ND		1.0	0.025	mg/Kg	9/27/2005	PES050927	9/29/2005	PES050927	
Endrin	ND		1.0	0.025	mg/Kg	9/27/2005	PES050927	9/29/2005	PES050927	
4,4'-DDD	ND		1.0	0.025	mg/Kg	9/27/2005	PES050927	9/29/2005	PES050927	
Endosulfan II	ND		1.0	0.025	mg/Kg	9/27/2005	PES050927	9/29/2005	PES050927	
4,4'-DDT	ND		1.0	0.025	mg/Kg	9/27/2005	PES050927	9/29/2005	PES050927	
Endrin Aldehyde	ND		1.0	0.025	mg/Kg	9/27/2005	PES050927	9/29/2005	PES050927	
Endosulfan Sulfate	ND		1.0	0.025	mg/Kg	9/27/2005	PES050927	9/29/2005	PES050927	
Methoxychlor	ND		1.0	0.025	mg/Kg	9/27/2005	PES050927	9/29/2005	PES050927	
Endrin Ketone	ND		1.0	0.025	mg/Kg	9/27/2005	PES050927	9/29/2005	PES050927	
Toxaphene	ND		1.0	0.10	mg/Kg	9/27/2005	PES050927	9/29/2005	PES050927	
Chlordane (technical)	ND		1.0	0.10	mg/Kg	9/27/2005	PES050927	9/29/2005	PES050927	

Surrogate	Surrogate Recovery	Control Limits (%)
Decachlorobiphenyl	71.1	37 - 135

Analyzed by: MTran
Reviewed by: ECunniffe

Entech Analytical Labs, Inc.

3334 Victor Court , Santa Clara, CA 95054

Phone: (408) 588-0200

Fax: (408) 588-0201

Engeo, Inc. - San Ramon
2010 Crow Canyon Place, Suite 250
San Ramon, CA 94583
Attn: Kelsey Adams

Date Received: 9/27/2005
Project ID: 6951.4.001.01
Project Name: 190-Acre Yosemite Ave

P.O. Number: 6951.4.001.01
Sample Collected by: Client

Certificate of Analysis - Data Report

Lab #: 45502-036 Sample ID: B3a

Matrix: Solid Sample Date: 9/26/2005 9:56 AM

EPA 3050B	EPA 6010B								Metals	
Parameter		Result	Qual	D/P-F	Detection Limit	Units	Prep Date	Prep Batch	Analysis Date	QC Batch
Arsenic		1.8		1.0	1.0	mg/Kg	9/29/2005	SM050929	10/3/2005	SM050929

Analyzed by: Equeja

Reviewed by: dqueja

Entech Analytical Labs, Inc.

3334 Victor Court , Santa Clara, CA 95054

Phone: (408) 588-0200

Fax: (408) 588-0201

Engeo, Inc. - San Ramon
2010 Crow Canyon Place, Suite 250
San Ramon, CA 94583
Attn: Kelsey Adams

Date Received: 9/27/2005
Project ID: 6951.4.001.01
Project Name: 190-Acre Yosemite Ave

P.O. Number: 6951.4.001.01
Sample Collected by: Client

Certificate of Analysis - Data Report

Lab #: 45502-040 Sample ID: B3(a-d)Composite Matrix: Solid Sample Date: 9/26/2005 9:56 AM

EPA 3050B	EPA 6010B								Metals
Parameter	Result	Qual	D/P-F	Detection Limit	Units	Prep Date	Prep Batch	Analysis Date	QC Batch
Lead	4.2		1.0	1.0	mg/Kg	9/28/2005	SM050928C	9/30/2005	SM050928C

Analyzed by: Equeja
Reviewed by: dqueja

EPA 7471B									Mercury
Parameter	Result	Qual	D/P-F	Detection Limit	Units	Prep Date	Prep Batch	Analysis Date	QC Batch
Mercury	ND		1.0	0.050	mg/Kg	9/28/2005	SHG050928	9/29/2005	SHG050928

Analyzed by: RWipfler
Reviewed by: dqueja

EPA 8081A									EPA 8081A
Parameter	Result	Qual	D/P-F	Detection Limit	Units	Prep Date	Prep Batch	Analysis Date	QC Batch
Alpha-BHC	ND		1.0	0.025	mg/Kg	9/27/2005	PES050927	9/29/2005	PES050927
Gamma-BHC (Lindane)	ND		1.0	0.025	mg/Kg	9/27/2005	PES050927	9/29/2005	PES050927
Beta-BHC	ND		1.0	0.025	mg/Kg	9/27/2005	PES050927	9/29/2005	PES050927
Heptachlor	ND		1.0	0.025	mg/Kg	9/27/2005	PES050927	9/29/2005	PES050927
delta-BHC	ND		1.0	0.025	mg/Kg	9/27/2005	PES050927	9/29/2005	PES050927
Aldrin	ND		1.0	0.025	mg/Kg	9/27/2005	PES050927	9/29/2005	PES050927
Heptachlor Epoxide	ND		1.0	0.025	mg/Kg	9/27/2005	PES050927	9/29/2005	PES050927
Endosulfan I	ND		1.0	0.025	mg/Kg	9/27/2005	PES050927	9/29/2005	PES050927
4,4'-DDE	0.028		1.0	0.025	mg/Kg	9/27/2005	PES050927	9/29/2005	PES050927
Dieldrin	ND		1.0	0.025	mg/Kg	9/27/2005	PES050927	9/29/2005	PES050927
Endrin	ND		1.0	0.025	mg/Kg	9/27/2005	PES050927	9/29/2005	PES050927
4,4'-DDD	ND		1.0	0.025	mg/Kg	9/27/2005	PES050927	9/29/2005	PES050927
Endosulfan II	ND		1.0	0.025	mg/Kg	9/27/2005	PES050927	9/29/2005	PES050927
4,4'-DDT	ND		1.0	0.025	mg/Kg	9/27/2005	PES050927	9/29/2005	PES050927
Endrin Aldehyde	ND		1.0	0.025	mg/Kg	9/27/2005	PES050927	9/29/2005	PES050927
Endosulfan Sulfate	ND		1.0	0.025	mg/Kg	9/27/2005	PES050927	9/29/2005	PES050927
Methoxychlor	ND		1.0	0.025	mg/Kg	9/27/2005	PES050927	9/29/2005	PES050927
Endrin Ketone	ND		1.0	0.025	mg/Kg	9/27/2005	PES050927	9/29/2005	PES050927
Toxaphene	ND		1.0	0.10	mg/Kg	9/27/2005	PES050927	9/29/2005	PES050927
Chlordane (technical)	ND		1.0	0.10	mg/Kg	9/27/2005	PES050927	9/29/2005	PES050927

Surrogate	Surrogate Recovery	Control Limits (%)
Decachlorobiphenyl	66.7	37 - 135

Analyzed by: MTran
Reviewed by: ECunniffe

Entech Analytical Labs, Inc.

3334 Victor Court , Santa Clara, CA 95054

Phone: (408) 588-0200

Fax: (408) 588-0201

Engeo, Inc. - San Ramon
2010 Crow Canyon Place, Suite 250
San Ramon, CA 94583
Attn: Kelsey Adams

Date Received: 9/27/2005
Project ID: 6951.4.001.01
Project Name: 190-Acre Yosemite Ave

P.O. Number: 6951.4.001.01
Sample Collected by: Client

Certificate of Analysis - Data Report

Lab #: 45502-041 Sample ID: B4a Matrix: Solid Sample Date: 9/26/2005 9:50 AM

EPA 3050B	EPA 6010B								Metals	
Parameter		Result	Qual	D/P-F	Detection Limit	Units	Prep Date	Prep Batch	Analysis Date	QC Batch
Arsenic		1.6		1.0	1.0	mg/Kg	9/29/2005	SM050929	10/3/2005	SM050929

Analyzed by: Equeja

Reviewed by: dqueja

Entech Analytical Labs, Inc.

3334 Victor Court , Santa Clara, CA 95054

Phone: (408) 588-0200

Fax: (408) 588-0201

Engeo, Inc. - San Ramon
2010 Crow Canyon Place, Suite 250
San Ramon, CA 94583
Attn: Kelsey Adams

Date Received: 9/27/2005
Project ID: 6951.4.001.01
Project Name: 190-Acre Yosemite Ave

P.O. Number: 6951.4.001.01
Sample Collected by: Client

Certificate of Analysis - Data Report

Lab #: 45502-045 Sample ID: B4(a-d)Composite Matrix: Solid Sample Date: 9/26/2005 9:50 AM

EPA 3050B	EPA 6010B								Metals
Parameter	Result	Qual	D/P-F	Detection Limit	Units	Prep Date	Prep Batch	Analysis Date	QC Batch
Lead	3.7		1.0	1.0	mg/Kg	9/28/2005	SM050928C	9/30/2005	SM050928C

Analyzed by: Equeja
Reviewed by: dqueja

EPA 7471B									Mercury
Parameter	Result	Qual	D/P-F	Detection Limit	Units	Prep Date	Prep Batch	Analysis Date	QC Batch
Mercury	ND		1.0	0.050	mg/Kg	9/28/2005	SHG050928	9/29/2005	SHG050928

Analyzed by: RWipler
Reviewed by: dqueja

EPA 8081A									EPA 8081A
Parameter	Result	Qual	D/P-F	Detection Limit	Units	Prep Date	Prep Batch	Analysis Date	QC Batch
Alpha-BHC	ND		1.0	0.025	mg/Kg	9/27/2005	PES050927	9/29/2005	PES050927
Gamma-BHC (Lindane)	ND		1.0	0.025	mg/Kg	9/27/2005	PES050927	9/29/2005	PES050927
Beta-BHC	ND		1.0	0.025	mg/Kg	9/27/2005	PES050927	9/29/2005	PES050927
Heptachlor	ND		1.0	0.025	mg/Kg	9/27/2005	PES050927	9/29/2005	PES050927
delta-BHC	ND		1.0	0.025	mg/Kg	9/27/2005	PES050927	9/29/2005	PES050927
Aldrin	ND		1.0	0.025	mg/Kg	9/27/2005	PES050927	9/29/2005	PES050927
Heptachlor Epoxide	ND		1.0	0.025	mg/Kg	9/27/2005	PES050927	9/29/2005	PES050927
Endosulfan I	ND		1.0	0.025	mg/Kg	9/27/2005	PES050927	9/29/2005	PES050927
4,4'-DDE	0.037		1.0	0.025	mg/Kg	9/27/2005	PES050927	9/29/2005	PES050927
Dieldrin	ND		1.0	0.025	mg/Kg	9/27/2005	PES050927	9/29/2005	PES050927
Endrin	ND		1.0	0.025	mg/Kg	9/27/2005	PES050927	9/29/2005	PES050927
4,4'-DDD	ND		1.0	0.025	mg/Kg	9/27/2005	PES050927	9/29/2005	PES050927
Endosulfan II	ND		1.0	0.025	mg/Kg	9/27/2005	PES050927	9/29/2005	PES050927
4,4'-DDT	ND		1.0	0.025	mg/Kg	9/27/2005	PES050927	9/29/2005	PES050927
Endrin Aldehyde	ND		1.0	0.025	mg/Kg	9/27/2005	PES050927	9/29/2005	PES050927
Endosulfan Sulfate	ND		1.0	0.025	mg/Kg	9/27/2005	PES050927	9/29/2005	PES050927
Methoxychlor	ND		1.0	0.025	mg/Kg	9/27/2005	PES050927	9/29/2005	PES050927
Endrin Ketone	ND		1.0	0.025	mg/Kg	9/27/2005	PES050927	9/29/2005	PES050927
Toxaphene	ND		1.0	0.10	mg/Kg	9/27/2005	PES050927	9/29/2005	PES050927
Chlordane (technical)	ND		1.0	0.10	mg/Kg	9/27/2005	PES050927	9/29/2005	PES050927

Surrogate	Surrogate Recovery	Control Limits (%)
Decachlorobiphenyl	99.2	37 - 135

Analyzed by: MTran
Reviewed by: ECunniffe

Entech Analytical Labs, Inc.

3334 Victor Court , Santa Clara, CA 95054

Phone: (408) 588-0200

Fax: (408) 588-0201

Engeo, Inc. - San Ramon
2010 Crow Canyon Place, Suite 250
San Ramon, CA 94583
Attn: Kelsey Adams

Date Received: 9/27/2005
Project ID: 6951.4.001.01
Project Name: 190-Acre Yosemite Ave

P.O. Number: 6951.4.001.01
Sample Collected by: Client

Certificate of Analysis - Data Report

Lab # : 45502-046 Sample ID: B5a Matrix: Solid Sample Date: 9/26/2005 10:03 AM

EPA 3050B	EPA 6010B								Metals	
Parameter		Result	Qual	D/P-F	Detection Limit	Units	Prep Date	Prep Batch	Analysis Date	QC Batch
Arsenic		1.9		1.0	1.0	mg/Kg	9/29/2005	SM050929	10/3/2005	SM050929

Analyzed by: Equeja

Reviewed by: dqueja

Entech Analytical Labs, Inc.

3334 Victor Court , Santa Clara, CA 95054

Phone: (408) 588-0200

Fax: (408) 588-0201

Engeo, Inc. - San Ramon
2010 Crow Canyon Place, Suite 250
San Ramon, CA 94583
Attn: Kelsey Adams

Date Received: 9/27/2005
Project ID: 6951.4.001.01
Project Name: 190-Acre Yosemite Ave

P.O. Number: 6951.4.001.01
Sample Collected by: Client

Certificate of Analysis - Data Report

Lab #: 45502-050 Sample ID: B5(a-d)Composite Matrix: Solid Sample Date: 9/26/2005 10:03 AM

EPA 3050B	EPA 6010B	Result	Qual	D/P-F	Detection Limit	Units	Prep Date	Prep Batch	Analysis Date	Metals
Parameter										QC Batch
Lead		3.8		1.0	1.0	mg/Kg	9/28/2005	SM050928C	9/30/2005	SM050928C

Analyzed by: Equeja
Reviewed by: dqueja

EPA 7471B	Result	Qual	D/P-F	Detection Limit	Units	Prep Date	Prep Batch	Analysis Date	Mercury
Parameter									QC Batch
Mercury	ND		1.0	0.050	mg/Kg	9/28/2005	SHG050928	9/29/2005	SHG050928

Analyzed by: RWipfler
Reviewed by: dqueja

EPA 8081A	Result	Qual	D/P-F	Detection Limit	Units	Prep Date	Prep Batch	Analysis Date	EPA 8081A
Parameter									QC Batch
Alpha-BHC	ND		1.0	0.025	mg/Kg	9/27/2005	PES050927	9/29/2005	PES050927
Gamma-BHC (Lindane)	ND		1.0	0.025	mg/Kg	9/27/2005	PES050927	9/29/2005	PES050927
Beta-BHC	ND		1.0	0.025	mg/Kg	9/27/2005	PES050927	9/29/2005	PES050927
Heptachlor	ND		1.0	0.025	mg/Kg	9/27/2005	PES050927	9/29/2005	PES050927
delta-BHC	ND		1.0	0.025	mg/Kg	9/27/2005	PES050927	9/29/2005	PES050927
Aldrin	ND		1.0	0.025	mg/Kg	9/27/2005	PES050927	9/29/2005	PES050927
Heptachlor Epoxide	ND		1.0	0.025	mg/Kg	9/27/2005	PES050927	9/29/2005	PES050927
Endosulfan I	ND		1.0	0.025	mg/Kg	9/27/2005	PES050927	9/29/2005	PES050927
4,4'-DDE	0.042		1.0	0.025	mg/Kg	9/27/2005	PES050927	9/29/2005	PES050927
Dieldrin	ND		1.0	0.025	mg/Kg	9/27/2005	PES050927	9/29/2005	PES050927
Endrin	ND		1.0	0.025	mg/Kg	9/27/2005	PES050927	9/29/2005	PES050927
4,4'-DDD	ND		1.0	0.025	mg/Kg	9/27/2005	PES050927	9/29/2005	PES050927
Endosulfan II	ND		1.0	0.025	mg/Kg	9/27/2005	PES050927	9/29/2005	PES050927
4,4'-DDT	ND		1.0	0.025	mg/Kg	9/27/2005	PES050927	9/29/2005	PES050927
Endrin Aldehyde	ND		1.0	0.025	mg/Kg	9/27/2005	PES050927	9/29/2005	PES050927
Endosulfan Sulfate	ND		1.0	0.025	mg/Kg	9/27/2005	PES050927	9/29/2005	PES050927
Methoxychlor	ND		1.0	0.025	mg/Kg	9/27/2005	PES050927	9/29/2005	PES050927
Endrin Ketone	ND		1.0	0.025	mg/Kg	9/27/2005	PES050927	9/29/2005	PES050927
Toxaphene	ND		1.0	0.10	mg/Kg	9/27/2005	PES050927	9/29/2005	PES050927
Chlordane (technical)	ND		1.0	0.10	mg/Kg	9/27/2005	PES050927	9/29/2005	PES050927

Surrogate Surrogate Recovery Control Limits (%)
Decachlorobiphenyl 102 37 - 135

Analyzed by: MTran
Reviewed by: ECunniffe

Entech Analytical Labs, Inc.

3334 Victor Court , Santa Clara, CA 95054

Phone: (408) 588-0200

Fax: (408) 588-0201

Engeo, Inc. - San Ramon
2010 Crow Canyon Place, Suite 250
San Ramon, CA 94583
Attn: Kelsey Adams

Date Received: 9/27/2005
Project ID: 6951.4.001.01
Project Name: 190-Acre Yosemite Ave

P.O. Number: 6951.4.001.01
Sample Collected by: Client

Certificate of Analysis - Data Report

Lab #: 45502-051 Sample ID: B6a Matrix: Solid Sample Date: 9/26/2005 10:06 AM

EPA 3050B	EPA 6010B								Metals	
Parameter		Result	Qual	D/P-F	Detection Limit	Units	Prep Date	Prep Batch	Analysis Date	QC Batch
Arsenic		2.7		1.0	1.0	mg/Kg	9/29/2005	SM050929	9/30/2005	SM050929

Analyzed by: Equeja

Reviewed by: dqueja

Entech Analytical Labs, Inc.

3334 Victor Court , Santa Clara, CA 95054

Phone: (408) 588-0200

Fax: (408) 588-0201

Engeo, Inc. - San Ramon
2010 Crow Canyon Place, Suite 250
San Ramon, CA 94583
Attn: Kelsey Adams

Date Received: 9/27/2005
Project ID: 6951.4.001.01
Project Name: 190-Acre Yosemite Ave

P.O. Number: 6951.4.001.01
Sample Collected by: Client

Certificate of Analysis - Data Report

Lab #: 45502-055 Sample ID: B6(a-d)Composite Matrix: Solid Sample Date: 9/26/2005 10:06 AM

EPA 3050B	EPA 6010B								Metals
Parameter	Result	Qual	D/P-F	Detection Limit	Units	Prep Date	Prep Batch	Analysis Date	QC Batch
Lead	3.9		1.0	1.0	mg/Kg	9/28/2005	SM050928C	9/30/2005	SM050928C

Analyzed by: Equeja
Reviewed by: dqueja

EPA 7471B									Mercury
Parameter	Result	Qual	D/P-F	Detection Limit	Units	Prep Date	Prep Batch	Analysis Date	QC Batch
Mercury	ND		1.0	0.050	mg/Kg	9/28/2005	SHG050928	9/29/2005	SHG050928

Analyzed by: RWipfler
Reviewed by: dqueja

EPA 8081A									EPA 8081A
Parameter	Result	Qual	D/P-F	Detection Limit	Units	Prep Date	Prep Batch	Analysis Date	QC Batch
Alpha-BHC	ND		1.0	0.025	mg/Kg	9/27/2005	PES050927	9/29/2005	PES050927
Gamma-BHC (Lindane)	ND		1.0	0.025	mg/Kg	9/27/2005	PES050927	9/29/2005	PES050927
Beta-BHC	ND		1.0	0.025	mg/Kg	9/27/2005	PES050927	9/29/2005	PES050927
Heptachlor	ND		1.0	0.025	mg/Kg	9/27/2005	PES050927	9/29/2005	PES050927
delta-BHC	ND		1.0	0.025	mg/Kg	9/27/2005	PES050927	9/29/2005	PES050927
Aldrin	ND		1.0	0.025	mg/Kg	9/27/2005	PES050927	9/29/2005	PES050927
Heptachlor Epoxide	ND		1.0	0.025	mg/Kg	9/27/2005	PES050927	9/29/2005	PES050927
Endosulfan I	ND		1.0	0.025	mg/Kg	9/27/2005	PES050927	9/29/2005	PES050927
4,4'-DDE	0.045		1.0	0.025	mg/Kg	9/27/2005	PES050927	9/29/2005	PES050927
Dieldrin	ND		1.0	0.025	mg/Kg	9/27/2005	PES050927	9/29/2005	PES050927
Endrin	ND		1.0	0.025	mg/Kg	9/27/2005	PES050927	9/29/2005	PES050927
4,4'-DDD	ND		1.0	0.025	mg/Kg	9/27/2005	PES050927	9/29/2005	PES050927
Endosulfan II	ND		1.0	0.025	mg/Kg	9/27/2005	PES050927	9/29/2005	PES050927
4,4'-DDT	ND		1.0	0.025	mg/Kg	9/27/2005	PES050927	9/29/2005	PES050927
Endrin Aldehyde	ND		1.0	0.025	mg/Kg	9/27/2005	PES050927	9/29/2005	PES050927
Endosulfan Sulfate	ND		1.0	0.025	mg/Kg	9/27/2005	PES050927	9/29/2005	PES050927
Methoxychlor	ND		1.0	0.025	mg/Kg	9/27/2005	PES050927	9/29/2005	PES050927
Endrin Ketone	ND		1.0	0.025	mg/Kg	9/27/2005	PES050927	9/29/2005	PES050927
Toxaphene	ND		1.0	0.10	mg/Kg	9/27/2005	PES050927	9/29/2005	PES050927
Chlordane (technical)	ND		1.0	0.10	mg/Kg	9/27/2005	PES050927	9/29/2005	PES050927

Surrogate	Surrogate Recovery	Control Limits (%)
Decachlorobiphenyl	102	37 - 135

Analyzed by: MTran
Reviewed by: ECunniffe

Entech Analytical Labs, Inc.

3334 Victor Court , Santa Clara, CA 95054

Phone: (408) 588-0200

Fax: (408) 588-0201

Engeo, Inc. - San Ramon
2010 Crow Canyon Place, Suite 250
San Ramon, CA 94583
Attn: Kelsey Adams

Date Received: 9/27/2005
Project ID: 6951.4.001.01
Project Name: 190-Acre Yosemite Ave

P.O. Number: 6951.4.001.01
Sample Collected by: Client

Certificate of Analysis - Data Report

Lab #: 45502-056 Sample ID: B7a

Matrix: Solid Sample Date: 9/26/2005 11:06 AM

EPA 3050B	EPA 6010B								Metals	
Parameter		Result	Qual	D/P-F	Detection Limit	Units	Prep Date	Prep Batch	Analysis Date	QC Batch
Arsenic		ND		1.0	1.0	mg/Kg	9/29/2005	SM050929	10/3/2005	SM050929

Analyzed by: Equeja

Reviewed by: dqueja

Entech Analytical Labs, Inc.

3334 Victor Court , Santa Clara, CA 95054

Phone: (408) 588-0200

Fax: (408) 588-0201

Engeo, Inc. - San Ramon
2010 Crow Canyon Place, Suite 250
San Ramon, CA 94583
Attn: Kelsey Adams

Date Received: 9/27/2005
Project ID: 6951.4.001.01
Project Name: 190-Acre Yosemite Ave

P.O. Number: 6951.4.001.01
Sample Collected by: Client

Certificate of Analysis - Data Report

Lab #: 45502-060 Sample ID: B7(a-d)Composite Matrix: Solid Sample Date: 9/26/2005 11:06 AM

EPA 3050B	EPA 6010B	Result	Qual	D/P-F	Detection Limit	Units	Prep Date	Prep Batch	Analysis Date	Metals QC Batch
Lead		3.8		1.0	1.0	mg/Kg	9/28/2005	SM050928C	9/30/2005	SM050928C

Analyzed by: Equeja
Reviewed by: dqueja

EPA 7471B	Result	Qual	D/P-F	Detection Limit	Units	Prep Date	Prep Batch	Analysis Date	Mercury QC Batch
Mercury	ND		1.0	0.050	mg/Kg	9/28/2005	SHG050928	9/29/2005	SHG050928

Analyzed by: RWipfler
Reviewed by: dqueja

EPA 8081A	Result	Qual	D/P-F	Detection Limit	Units	Prep Date	Prep Batch	Analysis Date	EPA 8081A QC Batch
Alpha-BHC	ND		1.0	0.025	mg/Kg	9/27/2005	PES050927	9/29/2005	PES050927
Gamma-BHC (Lindane)	ND		1.0	0.025	mg/Kg	9/27/2005	PES050927	9/29/2005	PES050927
Beta-BHC	ND		1.0	0.025	mg/Kg	9/27/2005	PES050927	9/29/2005	PES050927
Heptachlor	ND		1.0	0.025	mg/Kg	9/27/2005	PES050927	9/29/2005	PES050927
delta-BHC	ND		1.0	0.025	mg/Kg	9/27/2005	PES050927	9/29/2005	PES050927
Aldrin	ND		1.0	0.025	mg/Kg	9/27/2005	PES050927	9/29/2005	PES050927
Heptachlor Epoxide	ND		1.0	0.025	mg/Kg	9/27/2005	PES050927	9/29/2005	PES050927
Endosulfan I	ND		1.0	0.025	mg/Kg	9/27/2005	PES050927	9/29/2005	PES050927
4,4'-DDE	0.052		1.0	0.025	mg/Kg	9/27/2005	PES050927	9/29/2005	PES050927
Dieldrin	ND		1.0	0.025	mg/Kg	9/27/2005	PES050927	9/29/2005	PES050927
Endrin	ND		1.0	0.025	mg/Kg	9/27/2005	PES050927	9/29/2005	PES050927
4,4'-DDD	ND		1.0	0.025	mg/Kg	9/27/2005	PES050927	9/29/2005	PES050927
Endosulfan II	ND		1.0	0.025	mg/Kg	9/27/2005	PES050927	9/29/2005	PES050927
4,4'-DDT	ND		1.0	0.025	mg/Kg	9/27/2005	PES050927	9/29/2005	PES050927
Endrin Aldehyde	ND		1.0	0.025	mg/Kg	9/27/2005	PES050927	9/29/2005	PES050927
Endosulfan Sulfate	ND		1.0	0.025	mg/Kg	9/27/2005	PES050927	9/29/2005	PES050927
Methoxychlor	ND		1.0	0.025	mg/Kg	9/27/2005	PES050927	9/29/2005	PES050927
Endrin Ketone	ND		1.0	0.025	mg/Kg	9/27/2005	PES050927	9/29/2005	PES050927
Toxaphene	ND		1.0	0.10	mg/Kg	9/27/2005	PES050927	9/29/2005	PES050927
Chlordane (technical)	ND		1.0	0.10	mg/Kg	9/27/2005	PES050927	9/29/2005	PES050927

Surrogate	Surrogate Recovery	Control Limits (%)
Decachlorobiphenyl	101	37 - 135

Analyzed by: MTran
Reviewed by: ECunniffe

Entech Analytical Labs, Inc.

3334 Victor Court , Santa Clara, CA 95054

Phone: (408) 588-0200

Fax: (408) 588-0201

Engeo, Inc. - San Ramon
2010 Crow Canyon Place, Suite 250
San Ramon, CA 94583
Attn: Kelsey Adams

Date Received: 9/27/2005
Project ID: 6951.4.001.01
Project Name: 190-Acre Yosemite Ave

P.O. Number: 6951.4.001.01
Sample Collected by: Client

Certificate of Analysis - Data Report

Lab #: 45502-061 Sample ID: B8a Matrix: Solid Sample Date: 9/26/2005 11:50 AM

EPA 3050B	EPA 6010B								Metals	
Parameter		Result	Qual	D/P-F	Detection Limit	Units	Prep Date	Prep Batch	Analysis Date	QC Batch
Arsenic		1.8		1.0	1.0	mg/Kg	9/29/2005	SM050929	10/3/2005	SM050929

Analyzed by: Equeja

Reviewed by: dqueja

Entech Analytical Labs, Inc.

3334 Victor Court , Santa Clara, CA 95054

Phone: (408) 588-0200

Fax: (408) 588-0201

Engeo, Inc. - San Ramon
2010 Crow Canyon Place, Suite 250
San Ramon, CA 94583
Attn: Kelsey Adams

Date Received: 9/27/2005
Project ID: 6951.4.001.01
Project Name: 190-Acre Yosemite Ave

P.O. Number: 6951.4.001.01
Sample Collected by: Client

Certificate of Analysis - Data Report

Lab #: 45502-065 Sample ID: B8(a-d)Composite Matrix: Solid Sample Date: 9/26/2005 11:50 AM

EPA 3050B EPA 6010B		Result	Qual	D/P-F	Detection Limit	Units	Prep Date	Prep Batch	Analysis Date	Metals QC Batch
Parameter										
Lead		4.3		1.0	1.0	mg/Kg	9/28/2005	SM050928C	9/30/2005	SM050928C

Analyzed by: Equeja
Reviewed by: dqueja

EPA 7471B		Result	Qual	D/P-F	Detection Limit	Units	Prep Date	Prep Batch	Analysis Date	Mercury QC Batch
Parameter										
Mercury		ND		1.0	0.050	mg/Kg	9/28/2005	SHG050928	9/29/2005	SHG050928

Analyzed by: RWipler
Reviewed by: dqueja

EPA 8081A		Result	Qual	D/P-F	Detection Limit	Units	Prep Date	Prep Batch	Analysis Date	EPA 8081A QC Batch
Parameter										
Alpha-BHC		ND		1.0	0.025	mg/Kg	9/27/2005	PES050927	9/29/2005	PES050927
Gamma-BHC (Lindane)		ND		1.0	0.025	mg/Kg	9/27/2005	PES050927	9/29/2005	PES050927
Beta-BHC		ND		1.0	0.025	mg/Kg	9/27/2005	PES050927	9/29/2005	PES050927
Heptachlor		ND		1.0	0.025	mg/Kg	9/27/2005	PES050927	9/29/2005	PES050927
delta-BHC		ND		1.0	0.025	mg/Kg	9/27/2005	PES050927	9/29/2005	PES050927
Aldrin		ND		1.0	0.025	mg/Kg	9/27/2005	PES050927	9/29/2005	PES050927
Heptachlor Epoxide		ND		1.0	0.025	mg/Kg	9/27/2005	PES050927	9/29/2005	PES050927
Endosulfan I		ND		1.0	0.025	mg/Kg	9/27/2005	PES050927	9/29/2005	PES050927
4,4'-DDE		0.044		1.0	0.025	mg/Kg	9/27/2005	PES050927	9/29/2005	PES050927
Dieldrin		ND		1.0	0.025	mg/Kg	9/27/2005	PES050927	9/29/2005	PES050927
Endrin		ND		1.0	0.025	mg/Kg	9/27/2005	PES050927	9/29/2005	PES050927
4,4'-DDD		ND		1.0	0.025	mg/Kg	9/27/2005	PES050927	9/29/2005	PES050927
Endosulfan II		ND		1.0	0.025	mg/Kg	9/27/2005	PES050927	9/29/2005	PES050927
4,4'-DDT		ND		1.0	0.025	mg/Kg	9/27/2005	PES050927	9/29/2005	PES050927
Endrin Aldehyde		ND		1.0	0.025	mg/Kg	9/27/2005	PES050927	9/29/2005	PES050927
Endosulfan Sulfate		ND		1.0	0.025	mg/Kg	9/27/2005	PES050927	9/29/2005	PES050927
Methoxychlor		ND		1.0	0.025	mg/Kg	9/27/2005	PES050927	9/29/2005	PES050927
Endrin Ketone		ND		1.0	0.025	mg/Kg	9/27/2005	PES050927	9/29/2005	PES050927
Toxaphene		ND		1.0	0.10	mg/Kg	9/27/2005	PES050927	9/29/2005	PES050927
Chlordane (technical)		ND		1.0	0.10	mg/Kg	9/27/2005	PES050927	9/29/2005	PES050927

Surrogate	Surrogate Recovery	Control Limits (%)
Decachlorobiphenyl	102	37 - 135

Analyzed by: MTran
Reviewed by: ECunniffe

Entech Analytical Labs, Inc.

3334 Victor Court , Santa Clara, CA 95054

Phone: (408) 588-0200

Fax: (408) 588-0201

Engeo, Inc. - San Ramon
2010 Crow Canyon Place, Suite 250
San Ramon, CA 94583
Attn: Kelsey Adams

Date Received: 9/27/2005
Project ID: 6951.4.001.01
Project Name: 190-Acre Yosemite Ave

P.O. Number: 6951.4.001.01
Sample Collected by: Client

Certificate of Analysis - Data Report

Lab #: 45502-066 Sample ID: B9a Matrix: Solid Sample Date: 9/26/2005 11:38 AM

EPA 3050B	EPA 6010B								Metals	
Parameter		Result	Qual	D/P-F	Detection Limit	Units	Prep Date	Prep Batch	Analysis Date	QC Batch
Arsenic		3.1		1.0	1.0	mg/Kg	9/29/2005	SM050929	9/30/2005	SM050929

Analyzed by: Equeja

Reviewed by: dqueja

Entech Analytical Labs, Inc.

3334 Victor Court , Santa Clara, CA 95054

Phone: (408) 588-0200

Fax: (408) 588-0201

Engeo, Inc. - San Ramon
2010 Crow Canyon Place, Suite 250
San Ramon, CA 94583
Attn: Kelsey Adams

Date Received: 9/27/2005
Project ID: 6951.4.001.01
Project Name: 190-Acre Yosemite Ave

P.O. Number: 6951.4.001.01
Sample Collected by: Client

Certificate of Analysis - Data Report

Lab #: 45502-070 Sample ID: B9(a-d)Composite Matrix: Solid Sample Date: 9/26/2005 11:38 AM

EPA 3050B	EPA 6010B									Metals
Parameter	Result	Qual	D/P-F	Detection Limit	Units	Prep Date	Prep Batch	Analysis Date	QC Batch	
Lead	4.3		1.0	1.0	mg/Kg	9/28/2005	SM050928C	9/30/2005	SM050928C	

Analyzed by: Equeja
Reviewed by: dqueja

EPA 7471B									Mercury
Parameter	Result	Qual	D/P-F	Detection Limit	Units	Prep Date	Prep Batch	Analysis Date	QC Batch
Mercury	ND		1.0	0.050	mg/Kg	9/28/2005	SHG050928	9/29/2005	SHG050928

Analyzed by: RWipfler
Reviewed by: dqueja

EPA 8081A									EPA 8081A
Parameter	Result	Qual	D/P-F	Detection Limit	Units	Prep Date	Prep Batch	Analysis Date	QC Batch
Alpha-BHC	ND		1.0	0.025	mg/Kg	9/27/2005	PES050927	9/29/2005	PES050927
Gamma-BHC (Lindane)	ND		1.0	0.025	mg/Kg	9/27/2005	PES050927	9/29/2005	PES050927
Beta-BHC	ND		1.0	0.025	mg/Kg	9/27/2005	PES050927	9/29/2005	PES050927
Heptachlor	ND		1.0	0.025	mg/Kg	9/27/2005	PES050927	9/29/2005	PES050927
delta-BHC	ND		1.0	0.025	mg/Kg	9/27/2005	PES050927	9/29/2005	PES050927
Aldrin	ND		1.0	0.025	mg/Kg	9/27/2005	PES050927	9/29/2005	PES050927
Heptachlor Epoxide	ND		1.0	0.025	mg/Kg	9/27/2005	PES050927	9/29/2005	PES050927
Endosulfan I	ND		1.0	0.025	mg/Kg	9/27/2005	PES050927	9/29/2005	PES050927
4,4'-DDE	0.043		1.0	0.025	mg/Kg	9/27/2005	PES050927	9/29/2005	PES050927
Dieldrin	ND		1.0	0.025	mg/Kg	9/27/2005	PES050927	9/29/2005	PES050927
Endrin	ND		1.0	0.025	mg/Kg	9/27/2005	PES050927	9/29/2005	PES050927
4,4'-DDD	ND		1.0	0.025	mg/Kg	9/27/2005	PES050927	9/29/2005	PES050927
Endosulfan II	ND		1.0	0.025	mg/Kg	9/27/2005	PES050927	9/29/2005	PES050927
4,4'-DDT	ND		1.0	0.025	mg/Kg	9/27/2005	PES050927	9/29/2005	PES050927
Endrin Aldehyde	ND		1.0	0.025	mg/Kg	9/27/2005	PES050927	9/29/2005	PES050927
Endosulfan Sulfate	ND		1.0	0.025	mg/Kg	9/27/2005	PES050927	9/29/2005	PES050927
Methoxychlor	ND		1.0	0.025	mg/Kg	9/27/2005	PES050927	9/29/2005	PES050927
Endrin Ketone	ND		1.0	0.025	mg/Kg	9/27/2005	PES050927	9/29/2005	PES050927
Toxaphene	ND		1.0	0.10	mg/Kg	9/27/2005	PES050927	9/29/2005	PES050927
Chlordane (technical)	ND		1.0	0.10	mg/Kg	9/27/2005	PES050927	9/29/2005	PES050927

Surrogate	Surrogate Recovery	Control Limits (%)
Decachlorobiphenyl	96.5	37 - 135

Analyzed by: MTran
Reviewed by: ECunniffe

Entech Analytical Labs, Inc.

3334 Victor Court , Santa Clara, CA 95054

Phone: (408) 588-0200

Fax: (408) 588-0201

Engeo, Inc. - San Ramon
2010 Crow Canyon Place, Suite 250
San Ramon, CA 94583
Attn: Kelsey Adams

Date Received: 9/27/2005
Project ID: 6951.4.001.01
Project Name: 190-Acre Yosemite Ave

P.O. Number: 6951.4.001.01
Sample Collected by: Client

Certificate of Analysis - Data Report

Lab #: 45502-071 Sample ID: B10a Matrix: Solid Sample Date: 9/26/2005 11:13 AM

EPA 3050B	EPA 6010B								Metals	
Parameter		Result	Qual	D/P-F	Detection Limit	Units	Prep Date	Prep Batch	Analysis Date	QC Batch
Arsenic		2.3		1.0	1.0	mg/Kg	9/29/2005	SM050929	9/30/2005	SM050929

Analyzed by: Equeja

Reviewed by: dqueja

Entech Analytical Labs, Inc.

3334 Victor Court, Santa Clara, CA 95054

Phone: (408) 588-0200

Fax: (408) 588-0201

Engeo, Inc. - San Ramon
2010 Crow Canyon Place, Suite 250
San Ramon, CA 94583
Attn: Kelsey Adams

Date Received: 9/27/2005
Project ID: 6951.4.001.01
Project Name: 190-Acre Yosemite Ave

P.O. Number: 6951.4.001.01
Sample Collected by: Client

Certificate of Analysis - Data Report

Lab #: 45502-075 Sample ID: B10(a-d)Composite Matrix: Solid Sample Date: 9/26/2005 11:13 AM

EPA 3050B	EPA 6010B									Metals
Parameter	Result	Qual	D/P-F	Detection Limit	Units	Prep Date	Prep Batch	Analysis Date	QC Batch	
Lead	3.3		1.0	1.0	mg/Kg	9/28/2005	SM050928C	9/30/2005	SM050928C	

Analyzed by: Equeja
Reviewed by: dqueja

EPA 7471B										Mercury
Parameter	Result	Qual	D/P-F	Detection Limit	Units	Prep Date	Prep Batch	Analysis Date	QC Batch	
Mercury	ND		1.0	0.050	mg/Kg	9/28/2005	SHG050928	9/29/2005	SHG050928	

Analyzed by: RWipler
Reviewed by: dqueja

EPA 8081A										EPA 8081A
Parameter	Result	Qual	D/P-F	Detection Limit	Units	Prep Date	Prep Batch	Analysis Date	QC Batch	
Alpha-BHC	ND		1.0	0.025	mg/Kg	9/27/2005	PES050927	9/29/2005	PES050927	
Gamma-BHC (Lindane)	ND		1.0	0.025	mg/Kg	9/27/2005	PES050927	9/29/2005	PES050927	
Beta-BHC	ND		1.0	0.025	mg/Kg	9/27/2005	PES050927	9/29/2005	PES050927	
Heptachlor	ND		1.0	0.025	mg/Kg	9/27/2005	PES050927	9/29/2005	PES050927	
delta-BHC	ND		1.0	0.025	mg/Kg	9/27/2005	PES050927	9/29/2005	PES050927	
Aldrin	ND		1.0	0.025	mg/Kg	9/27/2005	PES050927	9/29/2005	PES050927	
Heptachlor Epoxide	ND		1.0	0.025	mg/Kg	9/27/2005	PES050927	9/29/2005	PES050927	
Endosulfan I	ND		1.0	0.025	mg/Kg	9/27/2005	PES050927	9/29/2005	PES050927	
4,4'-DDE	ND		1.0	0.025	mg/Kg	9/27/2005	PES050927	9/29/2005	PES050927	
Dieldrin	ND		1.0	0.025	mg/Kg	9/27/2005	PES050927	9/29/2005	PES050927	
Endrin	ND		1.0	0.025	mg/Kg	9/27/2005	PES050927	9/29/2005	PES050927	
4,4'-DDD	ND		1.0	0.025	mg/Kg	9/27/2005	PES050927	9/29/2005	PES050927	
Endosulfan II	ND		1.0	0.025	mg/Kg	9/27/2005	PES050927	9/29/2005	PES050927	
4,4'-DDT	ND		1.0	0.025	mg/Kg	9/27/2005	PES050927	9/29/2005	PES050927	
Endrin Aldehyde	ND		1.0	0.025	mg/Kg	9/27/2005	PES050927	9/29/2005	PES050927	
Endosulfan Sulfate	ND		1.0	0.025	mg/Kg	9/27/2005	PES050927	9/29/2005	PES050927	
Methoxychlor	ND		1.0	0.025	mg/Kg	9/27/2005	PES050927	9/29/2005	PES050927	
Endrin Ketone	ND		1.0	0.025	mg/Kg	9/27/2005	PES050927	9/29/2005	PES050927	
Toxaphene	ND		1.0	0.10	mg/Kg	9/27/2005	PES050927	9/29/2005	PES050927	
Chlordane (technical)	ND		1.0	0.10	mg/Kg	9/27/2005	PES050927	9/29/2005	PES050927	

Surrogate	Surrogate Recovery	Control Limits (%)
Decachlorobiphenyl	70.9	37 - 135

Analyzed by: MTran
Reviewed by: ECunniff

Entech Analytical Labs, Inc.

3334 Victor Court , Santa Clara, CA 95054

Phone: (408) 588-0200

Fax: (408) 588-0201

Engeo, Inc. - San Ramon
2010 Crow Canyon Place, Suite 250
San Ramon, CA 94583
Attn: Kelsey Adams

Date Received: 9/27/2005
Project ID: 6951.4.001.01
Project Name: 190-Acre Yosemite Ave

P.O. Number: 6951.4.001.01
Sample Collected by: Client

Certificate of Analysis - Data Report

Lab #: 45502-076

Sample ID: C1a

Matrix: Solid

Sample Date: 9/26/2005

12:57 PM

EPA 3050B EPA 6010B

Parameter	Result	Qual	D/P-F	Detection Limit	Units	Prep Date	Prep Batch	Analysis Date	Metals QC Batch
Arsenic	ND		1.0	1.0	mg/Kg	9/29/2005	SM050929	10/3/2005	SM050929

Analyzed by: Equeja

Reviewed by: dqueja

Entech Analytical Labs, Inc.

3334 Victor Court , Santa Clara, CA 95054

Phone: (408) 588-0200

Fax: (408) 588-0201

Engeo, Inc. - San Ramon
2010 Crow Canyon Place, Suite 250
San Ramon, CA 94583
Attn: Kelsey Adams

Date Received: 9/27/2005
Project ID: 6951.4.001.01
Project Name: 190-Acre Yosemite Ave

P.O. Number: 6951.4.001.01
Sample Collected by: Client

Certificate of Analysis - Data Report

Lab #: 45502-080 Sample ID: C1(a-d)Composite Matrix: Solid Sample Date: 9/26/2005 12:57 PM

EPA 3050B	EPA 6010B									Metals
Parameter	Result	Qual	D/P-F	Detection Limit	Units	Prep Date	Prep Batch	Analysis Date	QC Batch	QC Batch
Lead	5.5		1.0	1.0	mg/Kg	9/28/2005	SM050928C	9/30/2005		SM050928C

Analyzed by: Equeja

Reviewed by: dqueja

EPA 7471B										Mercury
Parameter	Result	Qual	D/P-F	Detection Limit	Units	Prep Date	Prep Batch	Analysis Date	QC Batch	QC Batch
Mercury	ND		1.0	0.050	mg/Kg	9/28/2005	SHG050928	9/29/2005		SHG050928

Analyzed by: RWipler

Reviewed by: dqueja

EPA 8081A										EPA 8081A
Parameter	Result	Qual	D/P-F	Detection Limit	Units	Prep Date	Prep Batch	Analysis Date	QC Batch	QC Batch
Alpha-BHC	ND		1.0	0.025	mg/Kg	9/27/2005	PES050927	9/29/2005		PES050927
Gamma-BHC (Lindane)	ND		1.0	0.025	mg/Kg	9/27/2005	PES050927	9/29/2005		PES050927
Beta-BHC	ND		1.0	0.025	mg/Kg	9/27/2005	PES050927	9/29/2005		PES050927
Heptachlor	ND		1.0	0.025	mg/Kg	9/27/2005	PES050927	9/29/2005		PES050927
delta-BHC	ND		1.0	0.025	mg/Kg	9/27/2005	PES050927	9/29/2005		PES050927
Aldrin	ND		1.0	0.025	mg/Kg	9/27/2005	PES050927	9/29/2005		PES050927
Heptachlor Epoxide	ND		1.0	0.025	mg/Kg	9/27/2005	PES050927	9/29/2005		PES050927
Endosulfan I	ND		1.0	0.025	mg/Kg	9/27/2005	PES050927	9/29/2005		PES050927
4,4'-DDE	ND		1.0	0.025	mg/Kg	9/27/2005	PES050927	9/29/2005		PES050927
Dieldrin	ND		1.0	0.025	mg/Kg	9/27/2005	PES050927	9/29/2005		PES050927
Endrin	ND		1.0	0.025	mg/Kg	9/27/2005	PES050927	9/29/2005		PES050927
4,4'-DDD	ND		1.0	0.025	mg/Kg	9/27/2005	PES050927	9/29/2005		PES050927
Endosulfan II	ND		1.0	0.025	mg/Kg	9/27/2005	PES050927	9/29/2005		PES050927
4,4'-DDT	ND		1.0	0.025	mg/Kg	9/27/2005	PES050927	9/29/2005		PES050927
Endrin Aldehyde	ND		1.0	0.025	mg/Kg	9/27/2005	PES050927	9/29/2005		PES050927
Endosulfan Sulfate	ND		1.0	0.025	mg/Kg	9/27/2005	PES050927	9/29/2005		PES050927
Methoxychlor	ND		1.0	0.025	mg/Kg	9/27/2005	PES050927	9/29/2005		PES050927
Endrin Ketone	ND		1.0	0.025	mg/Kg	9/27/2005	PES050927	9/29/2005		PES050927
Toxaphene	ND		1.0	0.10	mg/Kg	9/27/2005	PES050927	9/29/2005		PES050927
Chlordane (technical)	ND		1.0	0.10	mg/Kg	9/27/2005	PES050927	9/29/2005		PES050927

Surrogate	Surrogate Recovery	Control Limits (%)
Decachlorobiphenyl	102	37 - 135

Analyzed by: MTran

Reviewed by: ECunniff

Entech Analytical Labs, Inc.

3334 Victor Court , Santa Clara, CA 95054

Phone: (408) 588-0200

Fax: (408) 588-0201

Engeo, Inc. - San Ramon
2010 Crow Canyon Place, Suite 250
San Ramon, CA 94583
Attn: Kelsey Adams

Date Received: 9/27/2005
Project ID: 6951.4.001.01
Project Name: 190-Acre Yosemite Ave

P.O. Number: 6951.4.001.01
Sample Collected by: Client

Certificate of Analysis - Data Report

Lab #: 45502-081 Sample ID: C2a

Matrix: Solid Sample Date: 9/26/2005 1:05 PM

EPA 3050B	EPA 6010B								Metals	
Parameter		Result	Qual	D/P-F	Detection Limit	Units	Prep Date	Prep Batch	Analysis Date	QC Batch
Arsenic		ND		1.0	1.0	mg/Kg	9/29/2005	SM050929	10/3/2005	SM050929

Analyzed by: Equeja

Reviewed by: dqueja

Entech Analytical Labs, Inc.

3334 Victor Court , Santa Clara, CA 95054

Phone: (408) 588-0200

Fax: (408) 588-0201

Engeo, Inc. - San Ramon
2010 Crow Canyon Place, Suite 250
San Ramon, CA 94583
Attn: Kelsey Adams

Date Received: 9/27/2005
Project ID: 6951.4.001.01
Project Name: 190-Acre Yosemite Ave

P.O. Number: 6951.4.001.01
Sample Collected by: Client

Certificate of Analysis - Data Report

Lab #: 45502-085 Sample ID: C2(a-d)Composite Matrix: Solid Sample Date: 9/26/2005 1:05 PM

EPA 3050B	EPA 6010B								Metals
Parameter	Result	Qual	D/P-F	Detection Limit	Units	Prep Date	Prep Batch	Analysis Date	QC Batch
Lead	3.5		1.0	1.0	mg/Kg	9/28/2005	SM050928C	9/30/2005	SM050928C

Analyzed by: Equeja
Reviewed by: dqueja

EPA 7471B									Mercury
Parameter	Result	Qual	D/P-F	Detection Limit	Units	Prep Date	Prep Batch	Analysis Date	QC Batch
Mercury	ND		1.0	0.050	mg/Kg	9/28/2005	SHG050928	9/29/2005	SHG050928

Analyzed by: RWipler
Reviewed by: dqueja

EPA 8081A									EPA 8081A
Parameter	Result	Qual	D/P-F	Detection Limit	Units	Prep Date	Prep Batch	Analysis Date	QC Batch
Alpha-BHC	ND		1.0	0.025	mg/Kg	9/27/2005	PES050927	9/29/2005	PES050927
Gamma-BHC (Lindane)	ND		1.0	0.025	mg/Kg	9/27/2005	PES050927	9/29/2005	PES050927
Beta-BHC	ND		1.0	0.025	mg/Kg	9/27/2005	PES050927	9/29/2005	PES050927
Heptachlor	ND		1.0	0.025	mg/Kg	9/27/2005	PES050927	9/29/2005	PES050927
delta-BHC	ND		1.0	0.025	mg/Kg	9/27/2005	PES050927	9/29/2005	PES050927
Aldrin	ND		1.0	0.025	mg/Kg	9/27/2005	PES050927	9/29/2005	PES050927
Heptachlor Epoxide	ND		1.0	0.025	mg/Kg	9/27/2005	PES050927	9/29/2005	PES050927
Endosulfan I	ND		1.0	0.025	mg/Kg	9/27/2005	PES050927	9/29/2005	PES050927
4,4'-DDE	ND		1.0	0.025	mg/Kg	9/27/2005	PES050927	9/29/2005	PES050927
Dieldrin	ND		1.0	0.025	mg/Kg	9/27/2005	PES050927	9/29/2005	PES050927
Endrin	ND		1.0	0.025	mg/Kg	9/27/2005	PES050927	9/29/2005	PES050927
4,4'-DDD	ND		1.0	0.025	mg/Kg	9/27/2005	PES050927	9/29/2005	PES050927
Endosulfan II	ND		1.0	0.025	mg/Kg	9/27/2005	PES050927	9/29/2005	PES050927
4,4'-DDT	ND		1.0	0.025	mg/Kg	9/27/2005	PES050927	9/29/2005	PES050927
Endrin Aldehyde	ND		1.0	0.025	mg/Kg	9/27/2005	PES050927	9/29/2005	PES050927
Endosulfan Sulfate	ND		1.0	0.025	mg/Kg	9/27/2005	PES050927	9/29/2005	PES050927
Methoxychlor	ND		1.0	0.025	mg/Kg	9/27/2005	PES050927	9/29/2005	PES050927
Endrin Ketone	ND		1.0	0.025	mg/Kg	9/27/2005	PES050927	9/29/2005	PES050927
Toxaphene	ND		1.0	0.10	mg/Kg	9/27/2005	PES050927	9/29/2005	PES050927
Chlordane (technical)	ND		1.0	0.10	mg/Kg	9/27/2005	PES050927	9/29/2005	PES050927

Analyzed by: MTran
Reviewed by: ECunniffe

Surrogate	Surrogate Recovery	Control Limits (%)
Decachlorobiphenyl	103	37 - 135

Entech Analytical Labs, Inc.

3334 Victor Court , Santa Clara, CA 95054

Phone: (408) 588-0200

Fax: (408) 588-0201

Engeo, Inc. - San Ramon
2010 Crow Canyon Place, Suite 250
San Ramon, CA 94583
Attn: Kelsey Adams

Date Received: 9/27/2005
Project ID: 6951.4.001.01
Project Name: 190-Acre Yosemite Ave

P.O. Number: 6951.4.001.01
Sample Collected by: Client

Certificate of Analysis - Data Report

Lab #: 45502-086 Sample ID: C3a Matrix: Solid Sample Date: 9/26/2005 12:40 PM

EPA 3050B	EPA 6010B	Parameter	Result	Qual	D/P-F	Detection Limit	Units	Prep Date	Prep Batch	Analysis Date	Metals QC Batch
		Arsenic	1.1		1.0	1.0	mg/Kg	9/29/2005	SM050929	9/30/2005	SM050929

Analyzed by: Equeja
Reviewed by: dqueja

Entech Analytical Labs, Inc.

3334 Victor Court , Santa Clara, CA 95054

Phone: (408) 588-0200

Fax: (408) 588-0201

Engeo, Inc. - San Ramon
2010 Crow Canyon Place, Suite 250
San Ramon, CA 94583
Attn: Kelsey Adams

Date Received: 9/27/2005
Project ID: 6951.4.001.01
Project Name: 190-Acre Yosemite Ave

P.O. Number: 6951.4.001.01
Sample Collected by: Client

Certificate of Analysis - Data Report

Lab #: 45502-090 Sample ID: C3(a-d)Composite Matrix: Solid Sample Date: 9/26/2005 12:40 PM

EPA 3050B EPA 6010B	Result	Qual	D/P-F	Detection Limit	Units	Prep Date	Prep Batch	Analysis Date	Metals QC Batch
Lead	5.6		1.0	1.0	mg/Kg	9/28/2005	SM050928C	9/30/2005	SM050928C

Analyzed by: Equeja
Reviewed by: dqueja

EPA 7471B	Result	Qual	D/P-F	Detection Limit	Units	Prep Date	Prep Batch	Analysis Date	Mercury QC Batch
Mercury	ND		1.0	0.050	mg/Kg	9/28/2005	SHG050928	9/29/2005	SHG050928

Analyzed by: RWipfler
Reviewed by: dqueja

EPA 8081A	Result	Qual	D/P-F	Detection Limit	Units	Prep Date	Prep Batch	Analysis Date	EPA 8081A QC Batch
Alpha-BHC	ND		1.0	0.025	mg/Kg	9/27/2005	PES050927	9/29/2005	PES050927
Gamma-BHC (Lindane)	ND		1.0	0.025	mg/Kg	9/27/2005	PES050927	9/29/2005	PES050927
Beta-BHC	ND		1.0	0.025	mg/Kg	9/27/2005	PES050927	9/29/2005	PES050927
Heptachlor	ND		1.0	0.025	mg/Kg	9/27/2005	PES050927	9/29/2005	PES050927
delta-BHC	ND		1.0	0.025	mg/Kg	9/27/2005	PES050927	9/29/2005	PES050927
Aldrin	ND		1.0	0.025	mg/Kg	9/27/2005	PES050927	9/29/2005	PES050927
Heptachlor Epoxide	ND		1.0	0.025	mg/Kg	9/27/2005	PES050927	9/29/2005	PES050927
Endosulfan I	ND		1.0	0.025	mg/Kg	9/27/2005	PES050927	9/29/2005	PES050927
4,4'-DDE	ND		1.0	0.025	mg/Kg	9/27/2005	PES050927	9/29/2005	PES050927
Dieldrin	ND		1.0	0.025	mg/Kg	9/27/2005	PES050927	9/29/2005	PES050927
Endrin	ND		1.0	0.025	mg/Kg	9/27/2005	PES050927	9/29/2005	PES050927
4,4'-DDD	ND		1.0	0.025	mg/Kg	9/27/2005	PES050927	9/29/2005	PES050927
Endosulfan II	ND		1.0	0.025	mg/Kg	9/27/2005	PES050927	9/29/2005	PES050927
4,4'-DDT	ND		1.0	0.025	mg/Kg	9/27/2005	PES050927	9/29/2005	PES050927
Endrin Aldehyde	ND		1.0	0.025	mg/Kg	9/27/2005	PES050927	9/29/2005	PES050927
Endosulfan Sulfate	ND		1.0	0.025	mg/Kg	9/27/2005	PES050927	9/29/2005	PES050927
Methoxychlor	ND		1.0	0.025	mg/Kg	9/27/2005	PES050927	9/29/2005	PES050927
Endrin Ketone	ND		1.0	0.025	mg/Kg	9/27/2005	PES050927	9/29/2005	PES050927
Toxaphene	ND		1.0	0.10	mg/Kg	9/27/2005	PES050927	9/29/2005	PES050927
Chlordane (technical)	ND		1.0	0.10	mg/Kg	9/27/2005	PES050927	9/29/2005	PES050927

Surrogate Surrogate Recovery Control Limits (%)
Decachlorobiphenyl 103 37 - 135

Analyzed by: MTran
Reviewed by: ECunniffe

Entech Analytical Labs, Inc.

3334 Victor Court , Santa Clara, CA 95054

Phone: (408) 588-0200

Fax: (408) 588-0201

Engeo, Inc. - San Ramon
2010 Crow Canyon Place, Suite 250
San Ramon, CA 94583
Attn: Kelsey Adams

Date Received: 9/27/2005
Project ID: 6951.4.001.01
Project Name: 190-Acre Yosemite Ave

P.O. Number: 6951.4.001.01
Sample Collected by: Client

Certificate of Analysis - Data Report

Lab # : 45502-091 Sample ID: C4a Matrix: Solid Sample Date: 9/26/2005 12:37 PM

EPA 3050B	EPA 6010B								Metals	
Parameter		Result	Qual	D/P-F	Detection Limit	Units	Prep Date	Prep Batch	Analysis Date	QC Batch
Arsenic		ND		1.0	1.0	mg/Kg	9/29/2005	SM050929	9/30/2005	SM050929

Analyzed by: Equeja
Reviewed by: dqueja

Entech Analytical Labs, Inc.

3334 Victor Court , Santa Clara, CA 95054

Phone: (408) 588-0200

Fax: (408) 588-0201

Engeo, Inc. - San Ramon
2010 Crow Canyon Place, Suite 250
San Ramon, CA 94583
Attn: Kelsey Adams

Date Received: 9/27/2005
Project ID: 6951.4.001.01
Project Name: 190-Acre Yosemite Ave

P.O. Number: 6951.4.001.01
Sample Collected by: Client

Certificate of Analysis - Data Report

Lab #: 45502-095 Sample ID: C4(a-d)Composite Matrix: Solid Sample Date: 9/26/2005 12:37 PM

EPA 3050B EPA 6010B

Parameter	Result	Qual	D/P-F	Detection Limit	Units	Prep Date	Prep Batch	Analysis Date	Metals QC Batch
Lead	4.2		1.0	1.0	mg/Kg	9/28/2005	SM050928C	9/30/2005	SM050928C

Analyzed by: Equeja
Reviewed by: dqueja

EPA 7471B

Parameter	Result	Qual	D/P-F	Detection Limit	Units	Prep Date	Prep Batch	Analysis Date	Mercury QC Batch
Mercury	ND		1.0	0.050	mg/Kg	9/28/2005	SHG050928	9/29/2005	SHG050928

Analyzed by: RWipfler
Reviewed by: dqueja

EPA 8081A

Parameter	Result	Qual	D/P-F	Detection Limit	Units	Prep Date	Prep Batch	Analysis Date	EPA 8081A QC Batch
Alpha-BHC	ND		1.0	0.025	mg/Kg	9/27/2005	PES050927	9/29/2005	PES050927
Gamma-BHC (Lindane)	ND		1.0	0.025	mg/Kg	9/27/2005	PES050927	9/29/2005	PES050927
Beta-BHC	ND		1.0	0.025	mg/Kg	9/27/2005	PES050927	9/29/2005	PES050927
Heptachlor	ND		1.0	0.025	mg/Kg	9/27/2005	PES050927	9/29/2005	PES050927
delta-BHC	ND		1.0	0.025	mg/Kg	9/27/2005	PES050927	9/29/2005	PES050927
Aldrin	ND		1.0	0.025	mg/Kg	9/27/2005	PES050927	9/29/2005	PES050927
Heptachlor Epoxide	ND		1.0	0.025	mg/Kg	9/27/2005	PES050927	9/29/2005	PES050927
Endosulfan I	ND		1.0	0.025	mg/Kg	9/27/2005	PES050927	9/29/2005	PES050927
4,4'-DDE	ND		1.0	0.025	mg/Kg	9/27/2005	PES050927	9/29/2005	PES050927
Dieldrin	ND		1.0	0.025	mg/Kg	9/27/2005	PES050927	9/29/2005	PES050927
Endrin	ND		1.0	0.025	mg/Kg	9/27/2005	PES050927	9/29/2005	PES050927
4,4'-DDD	ND		1.0	0.025	mg/Kg	9/27/2005	PES050927	9/29/2005	PES050927
Endosulfan II	ND		1.0	0.025	mg/Kg	9/27/2005	PES050927	9/29/2005	PES050927
4,4'-DDT	ND		1.0	0.025	mg/Kg	9/27/2005	PES050927	9/29/2005	PES050927
Endrin Aldehyde	ND		1.0	0.025	mg/Kg	9/27/2005	PES050927	9/29/2005	PES050927
Endosulfan Sulfate	ND		1.0	0.025	mg/Kg	9/27/2005	PES050927	9/29/2005	PES050927
Methoxychlor	ND		1.0	0.025	mg/Kg	9/27/2005	PES050927	9/29/2005	PES050927
Endrin Ketone	ND		1.0	0.025	mg/Kg	9/27/2005	PES050927	9/29/2005	PES050927
Toxaphene	ND		1.0	0.10	mg/Kg	9/27/2005	PES050927	9/29/2005	PES050927
Chlordane (technical)	ND		1.0	0.10	mg/Kg	9/27/2005	PES050927	9/29/2005	PES050927

Surrogate Surrogate Recovery Control Limits (%)
Decachlorobiphenyl 103 37 - 135

Analyzed by: MTran
Reviewed by: ECunniffe

Entech Analytical Labs, Inc.

3334 Victor Court , Santa Clara, CA 95054

Phone: (408) 588-0200

Fax: (408) 588-0201

Engeo, Inc. - San Ramon
2010 Crow Canyon Place, Suite 250
San Ramon, CA 94583
Attn: Kelsey Adams

Date Received: 9/27/2005
Project ID: 6951.4.001.01
Project Name: 190-Acre Yosemite Ave

P.O. Number: 6951.4.001.01
Sample Collected by: Client

Certificate of Analysis - Data Report

Lab #: 45502-096 Sample ID: D1a Matrix: Solid Sample Date: 9/26/2005 10:52 AM

EPA 3050B	EPA 6010B								Metals	
Parameter		Result	Qual	D/P-F	Detection Limit	Units	Prep Date	Prep Batch	Analysis Date	QC Batch
Arsenic		1.6		1.0	1.0	mg/Kg	9/29/2005	SM050929	9/30/2005	SM050929

Analyzed by: Equeja

Reviewed by: dqueja

Entech Analytical Labs, Inc.

3334 Victor Court , Santa Clara, CA 95054

Phone: (408) 588-0200

Fax: (408) 588-0201

Engeo, Inc. - San Ramon
2010 Crow Canyon Place, Suite 250
San Ramon, CA 94583
Attn: Kelsey Adams

Date Received: 9/27/2005
Project ID: 6951.4.001.01
Project Name: 190-Acre Yosemite Ave

P.O. Number: 6951.4.001.01
Sample Collected by: Client

Certificate of Analysis - Data Report

Lab #: 45502-100 Sample ID: D1(a-d)Composite Matrix: Solid Sample Date: 9/26/2005 10:52 AM

EPA 3050B	EPA 6010B	Result	Qual	D/P-F	Detection Limit	Units	Prep Date	Prep Batch	Analysis Date	Metals
Parameter										QC Batch
Lead		5.8		1.0	1.0	mg/Kg	9/28/2005	SM050928C	9/30/2005	SM050928C

Analyzed by: Equeja
Reviewed by: dqueja

EPA 7471B	Result	Qual	D/P-F	Detection Limit	Units	Prep Date	Prep Batch	Analysis Date	Mercury
Parameter									QC Batch
Mercury	ND		1.0	0.050	mg/Kg	9/28/2005	SHG050928B	9/28/2005	SHG050928B

Analyzed by: RWipfler
Reviewed by: dqueja

EPA 8081A	Result	Qual	D/P-F	Detection Limit	Units	Prep Date	Prep Batch	Analysis Date	EPA 8081A
Parameter									QC Batch
Alpha-BHC	ND		1.0	0.025	mg/Kg	9/27/2005	PES050927	9/29/2005	PES050927
Gamma-BHC (Lindane)	ND		1.0	0.025	mg/Kg	9/27/2005	PES050927	9/29/2005	PES050927
Beta-BHC	ND		1.0	0.025	mg/Kg	9/27/2005	PES050927	9/29/2005	PES050927
Heptachlor	ND		1.0	0.025	mg/Kg	9/27/2005	PES050927	9/29/2005	PES050927
delta-BHC	ND		1.0	0.025	mg/Kg	9/27/2005	PES050927	9/29/2005	PES050927
Aldrin	ND		1.0	0.025	mg/Kg	9/27/2005	PES050927	9/29/2005	PES050927
Heptachlor Epoxide	ND		1.0	0.025	mg/Kg	9/27/2005	PES050927	9/29/2005	PES050927
Endosulfan I	ND		1.0	0.025	mg/Kg	9/27/2005	PES050927	9/29/2005	PES050927
4,4'-DDE	0.028		1.0	0.025	mg/Kg	9/27/2005	PES050927	9/29/2005	PES050927
Dieldrin	0.077		1.0	0.025	mg/Kg	9/27/2005	PES050927	9/29/2005	PES050927
Endrin	ND		1.0	0.025	mg/Kg	9/27/2005	PES050927	9/29/2005	PES050927
4,4'-DDD	ND		1.0	0.025	mg/Kg	9/27/2005	PES050927	9/29/2005	PES050927
Endosulfan II	ND		1.0	0.025	mg/Kg	9/27/2005	PES050927	9/29/2005	PES050927
4,4'-DDT	ND		1.0	0.025	mg/Kg	9/27/2005	PES050927	9/29/2005	PES050927
Endrin Aldehyde	ND		1.0	0.025	mg/Kg	9/27/2005	PES050927	9/29/2005	PES050927
Endosulfan Sulfate	ND		1.0	0.025	mg/Kg	9/27/2005	PES050927	9/29/2005	PES050927
Methoxychlor	ND		1.0	0.025	mg/Kg	9/27/2005	PES050927	9/29/2005	PES050927
Endrin Ketone	ND		1.0	0.025	mg/Kg	9/27/2005	PES050927	9/29/2005	PES050927
Toxaphene	ND		1.0	0.10	mg/Kg	9/27/2005	PES050927	9/29/2005	PES050927
Chlordane (technical)	ND		1.0	0.10	mg/Kg	9/27/2005	PES050927	9/29/2005	PES050927

Surrogate Surrogate Recovery Control Limits (%)
Decachlorobiphenyl 96.5 37 - 135

Analyzed by: MTran
Reviewed by: ECunniffe

Entech Analytical Labs, Inc.

3334 Victor Court , Santa Clara, CA 95054

Phone: (408) 588-0200

Fax: (408) 588-0201

Engeo, Inc. - San Ramon
2010 Crow Canyon Place, Suite 250
San Ramon, CA 94583
Attn: Kelsey Adams

Date Received: 9/27/2005
Project ID: 6951.4.001.01
Project Name: 190-Acre Yosemite Ave

P.O. Number: 6951.4.001.01
Sample Collected by: Client

Certificate of Analysis - Data Report

Lab # : 45502-101 Sample ID: D2a Matrix: Solid Sample Date: 9/26/2005 10:42 AM

EPA 3050B	EPA 6010B								Metals	
Parameter		Result	Qual	D/P-F	Detection Limit	Units	Prep Date	Prep Batch	Analysis Date	QC Batch
Arsenic		2.7		1.0	1.0	mg/Kg	9/29/2005	SM050929B	9/30/2005	SM050929B

Analyzed by: Equeja

Reviewed by: dqueja

Entech Analytical Labs, Inc.

3334 Victor Court , Santa Clara, CA 95054

Phone: (408) 588-0200

Fax: (408) 588-0201

Engeo, Inc. - San Ramon
2010 Crow Canyon Place, Suite 250
San Ramon, CA 94583
Attn: Kelsey Adams

Date Received: 9/27/2005
Project ID: 6951.4.001.01
Project Name: 190-Acre Yosemite Ave

P.O. Number: 6951.4.001.01
Sample Collected by: Client

Certificate of Analysis - Data Report

Lab #: 45502-105 Sample ID: D2(a-d)Composite Matrix: Solid Sample Date: 9/26/2005 11:01 AM

EPA 3050B EPA 6010B

Parameter	Result	Qual	D/P-F	Detection Limit	Units	Prep Date	Prep Batch	Analysis Date	Metals QC Batch
Lead	3.7		1.0	1.0	mg/Kg	9/29/2005	SM050929B	9/30/2005	SM050929B

Analyzed by: Equeja
Reviewed by: dqueja

EPA 7471B

Parameter	Result	Qual	D/P-F	Detection Limit	Units	Prep Date	Prep Batch	Analysis Date	Mercury QC Batch
Mercury	ND		1.0	0.050	mg/Kg	9/28/2005	SHG050928B	9/28/2005	SHG050928B

Analyzed by: RWipfler
Reviewed by: dqueja

EPA 8081A

Parameter	Result	Qual	D/P-F	Detection Limit	Units	Prep Date	Prep Batch	Analysis Date	EPA 8081A QC Batch
Alpha-BHC	ND		1.0	0.025	mg/Kg	9/28/2005	PES050928	9/30/2005	PES050928
Gamma-BHC (Lindane)	ND		1.0	0.025	mg/Kg	9/28/2005	PES050928	9/30/2005	PES050928
Beta-BHC	ND		1.0	0.025	mg/Kg	9/28/2005	PES050928	9/30/2005	PES050928
Heptachlor	ND		1.0	0.025	mg/Kg	9/28/2005	PES050928	9/30/2005	PES050928
delta-BHC	ND		1.0	0.025	mg/Kg	9/28/2005	PES050928	9/30/2005	PES050928
Aldrin	ND		1.0	0.025	mg/Kg	9/28/2005	PES050928	9/30/2005	PES050928
Heptachlor Epoxide	ND		1.0	0.025	mg/Kg	9/28/2005	PES050928	9/30/2005	PES050928
Endosulfan I	ND		1.0	0.025	mg/Kg	9/28/2005	PES050928	9/30/2005	PES050928
4,4'-DDE	ND		1.0	0.025	mg/Kg	9/28/2005	PES050928	9/30/2005	PES050928
Dieldrin	ND		1.0	0.025	mg/Kg	9/28/2005	PES050928	9/30/2005	PES050928
Endrin	ND		1.0	0.025	mg/Kg	9/28/2005	PES050928	9/30/2005	PES050928
4,4'-DDD	ND		1.0	0.025	mg/Kg	9/28/2005	PES050928	9/30/2005	PES050928
Endosulfan II	ND		1.0	0.025	mg/Kg	9/28/2005	PES050928	9/30/2005	PES050928
4,4'-DDT	ND		1.0	0.025	mg/Kg	9/28/2005	PES050928	9/30/2005	PES050928
Endrin Aldehyde	ND		1.0	0.025	mg/Kg	9/28/2005	PES050928	9/30/2005	PES050928
Endosulfan Sulfate	ND		1.0	0.025	mg/Kg	9/28/2005	PES050928	9/30/2005	PES050928
Methoxychlor	ND		1.0	0.025	mg/Kg	9/28/2005	PES050928	9/30/2005	PES050928
Endrin Ketone	ND		1.0	0.025	mg/Kg	9/28/2005	PES050928	9/30/2005	PES050928
Toxaphene	ND		1.0	0.10	mg/Kg	9/28/2005	PES050928	9/30/2005	PES050928
Chlordane (technical)	ND		1.0	0.10	mg/Kg	9/28/2005	PES050928	9/30/2005	PES050928

Surrogate Surrogate Recovery Control Limits (%)
Decachlorobiphenyl 103 37 - 135

Analyzed by: MTran
Reviewed by: ECunniffe

Entech Analytical Labs, Inc.

3334 Victor Court , Santa Clara, CA 95054

Phone: (408) 588-0200

Fax: (408) 588-0201

Engeo, Inc. - San Ramon
2010 Crow Canyon Place, Suite 250
San Ramon, CA 94583
Attn: Kelsey Adams

Date Received: 9/27/2005
Project ID: 6951.4.001.01
Project Name: 190-Acre Yosemite Ave

P.O. Number: 6951.4.001.01
Sample Collected by: Client

Certificate of Analysis - Data Report

Lab # : 45502-106 Sample ID: E1a Matrix: Solid Sample Date: 9/26/2005 12:21 PM

EPA 3050B	EPA 6010B	Parameter	Result	Qual	D/P-F	Detection Limit	Units	Prep Date	Prep Batch	Analysis Date	Metals QC Batch
		Arsenic	ND		1.0	1.0	mg/Kg	9/29/2005	SM050929B	9/30/2005	SM050929B

Analyzed by: Equeja
Reviewed by: dqueja

Entech Analytical Labs, Inc.

3334 Victor Court , Santa Clara, CA 95054

Phone: (408) 588-0200

Fax: (408) 588-0201

Engeo, Inc. - San Ramon
 2010 Crow Canyon Place, Suite 250
 San Ramon, CA 94583
 Attn: Kelsey Adams

Date Received: 9/27/2005
 Project ID: 6951.4.001.01
 Project Name: 190-Acre Yosemite Ave

P.O. Number: 6951.4.001.01
 Sample Collected by: Client

Certificate of Analysis - Data Report

Lab #: 45502-110 Sample ID: E1(a-d)Composite Matrix: Solid Sample Date: 9/26/2005 12:08 PM

EPA 3050B EPA 6010B

Parameter	Result	Qual	D/P-F	Detection Limit	Units	Prep Date	Prep Batch	Analysis Date	Metals QC Batch
Lead	4.0		1.0	1.0	mg/Kg	9/29/2005	SM050929B	9/30/2005	SM050929B

Analyzed by: Equeja
 Reviewed by: dqueja

EPA 7471B

Parameter	Result	Qual	D/P-F	Detection Limit	Units	Prep Date	Prep Batch	Analysis Date	Mercury QC Batch
Mercury	ND		1.0	0.050	mg/Kg	9/28/2005	SHG050928B	9/28/2005	SHG050928B

Analyzed by: RWipler
 Reviewed by: dqueja

EPA 8081A

Parameter	Result	Qual	D/P-F	Detection Limit	Units	Prep Date	Prep Batch	Analysis Date	EPA 8081A QC Batch
Alpha-BHC	ND		1.0	0.025	mg/Kg	9/28/2005	PES050928	9/29/2005	PES050928
Gamma-BHC (Lindane)	ND		1.0	0.025	mg/Kg	9/28/2005	PES050928	9/29/2005	PES050928
Beta-BHC	ND		1.0	0.025	mg/Kg	9/28/2005	PES050928	9/29/2005	PES050928
Heptachlor	ND		1.0	0.025	mg/Kg	9/28/2005	PES050928	9/29/2005	PES050928
delta-BHC	ND		1.0	0.025	mg/Kg	9/28/2005	PES050928	9/29/2005	PES050928
Aldrin	ND		1.0	0.025	mg/Kg	9/28/2005	PES050928	9/29/2005	PES050928
Heptachlor Epoxide	ND		1.0	0.025	mg/Kg	9/28/2005	PES050928	9/29/2005	PES050928
Endosulfan I	ND		1.0	0.025	mg/Kg	9/28/2005	PES050928	9/29/2005	PES050928
4,4'-DDE	ND		1.0	0.025	mg/Kg	9/28/2005	PES050928	9/29/2005	PES050928
Dieldrin	ND		1.0	0.025	mg/Kg	9/28/2005	PES050928	9/29/2005	PES050928
Endrin	ND		1.0	0.025	mg/Kg	9/28/2005	PES050928	9/29/2005	PES050928
4,4'-DDD	ND		1.0	0.025	mg/Kg	9/28/2005	PES050928	9/29/2005	PES050928
Endosulfan II	ND		1.0	0.025	mg/Kg	9/28/2005	PES050928	9/29/2005	PES050928
4,4'-DDT	ND		1.0	0.025	mg/Kg	9/28/2005	PES050928	9/29/2005	PES050928
Endrin Aldehyde	ND		1.0	0.025	mg/Kg	9/28/2005	PES050928	9/29/2005	PES050928
Endosulfan Sulfate	ND		1.0	0.025	mg/Kg	9/28/2005	PES050928	9/29/2005	PES050928
Methoxychlor	ND		1.0	0.025	mg/Kg	9/28/2005	PES050928	9/29/2005	PES050928
Endrin Ketone	ND		1.0	0.025	mg/Kg	9/28/2005	PES050928	9/29/2005	PES050928
Toxaphene	ND		1.0	0.10	mg/Kg	9/28/2005	PES050928	9/29/2005	PES050928
Chlordane (technical)	ND		1.0	0.10	mg/Kg	9/28/2005	PES050928	9/29/2005	PES050928

Surrogate	Surrogate Recovery	Control Limits (%)
Decachlorobiphenyl	104	37 - 135

Analyzed by: Mtran
 Reviewed by: ECunniffe

Entech Analytical Labs, Inc.

3334 Victor Court , Santa Clara, CA 95054

Phone: (408) 588-0200

Fax: (408) 588-0201

Engeo, Inc. - San Ramon
2010 Crow Canyon Place, Suite 250
San Ramon, CA 94583
Attn: Kelsey Adams

Date Received: 9/27/2005
Project ID: 6951.4.001.01
Project Name: 190-Acre Yosemite Ave

P.O. Number: 6951.4.001.01
Sample Collected by: Client

Certificate of Analysis - Data Report

Lab #: 45502-111 Sample ID: E2a Matrix: Solid Sample Date: 9/26/2005 12:07 PM

EPA 3050B	EPA 6010B								Metals	
Parameter		Result	Qual	D/P-F	Detection Limit	Units	Prep Date	Prep Batch	Analysis Date	QC Batch
Arsenic		ND		1.0	1.0	mg/Kg	9/29/2005	SM050929B	9/30/2005	SM050929B

Analyzed by: Equeja

Reviewed by: dqueja

Entech Analytical Labs, Inc.

3334 Victor Court , Santa Clara, CA 95054

Phone: (408) 588-0200

Fax: (408) 588-0201

Engeo, Inc. - San Ramon
2010 Crow Canyon Place, Suite 250
San Ramon, CA 94583
Attn: Kelsey Adams

Date Received: 9/27/2005
Project ID: 6951.4.001.01
Project Name: 190-Acre Yosemite Ave

P.O. Number: 6951.4.001.01
Sample Collected by: Client

Certificate of Analysis - Data Report

Lab #: 45502-115 Sample ID: E2(a-d)Composite Matrix: Solid Sample Date: 9/26/2005 12:04 PM

EPA 3050B EPA 6010B		Result	Qual	D/P-F	Detection Limit	Units	Prep Date	Prep Batch	Analysis Date	Metals QC Batch
Parameter										
Lead		4.2		1.0	1.0	mg/Kg	9/29/2005	SM050929B	9/30/2005	SM050929B

Analyzed by: Equeja
Reviewed by: dqueja

EPA 7471B		Result	Qual	D/P-F	Detection Limit	Units	Prep Date	Prep Batch	Analysis Date	Mercury QC Batch
Parameter										
Mercury		ND		1.0	0.050	mg/Kg	9/28/2005	SHG050928B	9/28/2005	SHG050928B

Analyzed by: RWipfler
Reviewed by: dqueja

EPA 8081A		Result	Qual	D/P-F	Detection Limit	Units	Prep Date	Prep Batch	Analysis Date	EPA 8081A QC Batch
Parameter										
Alpha-BHC		ND		1.0	0.025	mg/Kg	9/28/2005	PES050928	9/29/2005	PES050928
Gamma-BHC (Lindane)		ND		1.0	0.025	mg/Kg	9/28/2005	PES050928	9/29/2005	PES050928
Beta-BHC		ND		1.0	0.025	mg/Kg	9/28/2005	PES050928	9/29/2005	PES050928
Heptachlor		ND		1.0	0.025	mg/Kg	9/28/2005	PES050928	9/29/2005	PES050928
delta-BHC		ND		1.0	0.025	mg/Kg	9/28/2005	PES050928	9/29/2005	PES050928
Aldrin		ND		1.0	0.025	mg/Kg	9/28/2005	PES050928	9/29/2005	PES050928
Heptachlor Epoxide		ND		1.0	0.025	mg/Kg	9/28/2005	PES050928	9/29/2005	PES050928
Endosulfan I		ND		1.0	0.025	mg/Kg	9/28/2005	PES050928	9/29/2005	PES050928
4,4'-DDE		ND		1.0	0.025	mg/Kg	9/28/2005	PES050928	9/29/2005	PES050928
Dieldrin		ND		1.0	0.025	mg/Kg	9/28/2005	PES050928	9/29/2005	PES050928
Endrin		ND		1.0	0.025	mg/Kg	9/28/2005	PES050928	9/29/2005	PES050928
4,4'-DDD		ND		1.0	0.025	mg/Kg	9/28/2005	PES050928	9/29/2005	PES050928
Endosulfan II		ND		1.0	0.025	mg/Kg	9/28/2005	PES050928	9/29/2005	PES050928
4,4'-DDT		ND		1.0	0.025	mg/Kg	9/28/2005	PES050928	9/29/2005	PES050928
Endrin Aldehyde		ND		1.0	0.025	mg/Kg	9/28/2005	PES050928	9/29/2005	PES050928
Endosulfan Sulfate		ND		1.0	0.025	mg/Kg	9/28/2005	PES050928	9/29/2005	PES050928
Methoxychlor		ND		1.0	0.025	mg/Kg	9/28/2005	PES050928	9/29/2005	PES050928
Endrin Ketone		ND		1.0	0.025	mg/Kg	9/28/2005	PES050928	9/29/2005	PES050928
Toxaphene		ND		1.0	0.10	mg/Kg	9/28/2005	PES050928	9/29/2005	PES050928
Chlordane (technical)		ND		1.0	0.10	mg/Kg	9/28/2005	PES050928	9/29/2005	PES050928

Surrogate Surrogate Recovery Control Limits (%)
Decachlorobiphenyl 102 37 - 135

Analyzed by: Mtran
Reviewed by: ECunniffe

Entech Analytical Labs, Inc.

3334 Victor Court , Santa Clara, CA 95054

Phone: (408) 588-0200

Fax: (408) 588-0201

Engeo, Inc. - San Ramon
2010 Crow Canyon Place, Suite 250
San Ramon, CA 94583
Attn: Kelsey Adams

Date Received: 9/27/2005
Project ID: 6951.4.001.01
Project Name: 190-Acre Yosemite Ave

P.O. Number: 6951.4.001.01
Sample Collected by: Client

Certificate of Analysis - Data Report

Lab #: 45502-116 Sample ID: E3a Matrix: Solid Sample Date: 9/26/2005 12:16 PM

EPA 3050B	EPA 6010B	Parameter	Result	Qual	D/P-F	Detection Limit	Units	Prep Date	Prep Batch	Analysis Date	Metals	QC Batch
		Arsenic	1.0		1.0	1.0	mg/Kg	9/29/2005	SM050929B	10/1/2005		SM050929B

Analyzed by: Equeja

Reviewed by: dqueja

Entech Analytical Labs, Inc.

3334 Victor Court , Santa Clara, CA 95054

Phone: (408) 588-0200

Fax: (408) 588-0201

Engeo, Inc. - San Ramon
2010 Crow Canyon Place, Suite 250
San Ramon, CA 94583
Attn: Kelsey Adams

Date Received: 9/27/2005
Project ID: 6951.4.001.01
Project Name: 190-Acre Yosemite Ave

P.O. Number: 6951.4.001.01
Sample Collected by: Client

Certificate of Analysis - Data Report

Lab #: 45502-120 Sample ID: E3(a-d)Composite Matrix: Solid Sample Date: 9/26/2005 12:13 PM

EPA 3050B	EPA 6010B	Result	Qual	D/P-F	Detection Limit	Units	Prep Date	Prep Batch	Analysis Date	Metals QC Batch
Lead		3.5		1.0	1.0	mg/Kg	9/29/2005	SM050929B	10/1/2005	SM050929B

Analyzed by: Equeja
Reviewed by: dqueja

EPA 7471B	Result	Qual	D/P-F	Detection Limit	Units	Prep Date	Prep Batch	Analysis Date	Mercury QC Batch
Mercury	ND		1.0	0.050	mg/Kg	9/28/2005	SHG050928B	9/28/2005	SHG050928B

Analyzed by: RWipler
Reviewed by: dqueja

EPA 8081A	Result	Qual	D/P-F	Detection Limit	Units	Prep Date	Prep Batch	Analysis Date	EPA 8081A QC Batch
Alpha-BHC	ND		1.0	0.025	mg/Kg	9/28/2005	PES050928	9/29/2005	PES050928
Gamma-BHC (Lindane)	ND		1.0	0.025	mg/Kg	9/28/2005	PES050928	9/29/2005	PES050928
Beta-BHC	ND		1.0	0.025	mg/Kg	9/28/2005	PES050928	9/29/2005	PES050928
Heptachlor	ND		1.0	0.025	mg/Kg	9/28/2005	PES050928	9/29/2005	PES050928
delta-BHC	ND		1.0	0.025	mg/Kg	9/28/2005	PES050928	9/29/2005	PES050928
Aldrin	ND		1.0	0.025	mg/Kg	9/28/2005	PES050928	9/29/2005	PES050928
Heptachlor Epoxide	ND		1.0	0.025	mg/Kg	9/28/2005	PES050928	9/29/2005	PES050928
Endosulfan I	ND		1.0	0.025	mg/Kg	9/28/2005	PES050928	9/29/2005	PES050928
4,4'-DDE	ND		1.0	0.025	mg/Kg	9/28/2005	PES050928	9/29/2005	PES050928
Dieldrin	ND		1.0	0.025	mg/Kg	9/28/2005	PES050928	9/29/2005	PES050928
Endrin	ND		1.0	0.025	mg/Kg	9/28/2005	PES050928	9/29/2005	PES050928
4,4'-DDD	ND		1.0	0.025	mg/Kg	9/28/2005	PES050928	9/29/2005	PES050928
Endosulfan II	ND		1.0	0.025	mg/Kg	9/28/2005	PES050928	9/29/2005	PES050928
4,4'-DDT	ND		1.0	0.025	mg/Kg	9/28/2005	PES050928	9/29/2005	PES050928
Endrin Aldehyde	ND		1.0	0.025	mg/Kg	9/28/2005	PES050928	9/29/2005	PES050928
Endosulfan Sulfate	ND		1.0	0.025	mg/Kg	9/28/2005	PES050928	9/29/2005	PES050928
Methoxychlor	ND		1.0	0.025	mg/Kg	9/28/2005	PES050928	9/29/2005	PES050928
Endrin Ketone	ND		1.0	0.025	mg/Kg	9/28/2005	PES050928	9/29/2005	PES050928
Toxaphene	ND		1.0	0.10	mg/Kg	9/28/2005	PES050928	9/29/2005	PES050928
Chlordane (technical)	ND		1.0	0.10	mg/Kg	9/28/2005	PES050928	9/29/2005	PES050928

Surrogate Surrogate Recovery Control Limits (%)
Decachlorobiphenyl 97.6 37 - 135

Analyzed by: Mtran
Reviewed by: ECunniffe

Entech Analytical Labs, Inc.

3334 Victor Court , Santa Clara, CA 95054 Phone: (408) 588-0200 Fax: (408) 588-0201

Laboratory Control Sample / Duplicate - Solid - EPA 6010B - Metals

QC/Prep Batch ID: SM050928C

Reviewed by: dqueja - 10/04/05

QC/Prep Date: 9/28/2005

LCS						
Parameter	Method Blank	Spike Amt	SpikeResult	Units	% Recovery	Recovery Limits
Lead	<1.0	50	49.5	mg/Kg	99.0	75 - 125

LCSD								
Parameter	Method Blank	Spike Amt	SpikeResult	Units	% Recovery	RPD	RPD Limits	Recovery Limits
Lead	<1.0	50	50.3	mg/Kg	101	1.6	25.0	75 - 125

Matrix Spike / Matrix Spike Duplicate - Solid - EPA 6010B - Metals

QC/Prep Batch ID: SM050928C

Reviewed by: dqueja - 10/04/05

QC/Prep Date: 9/28/2005

MS Sample Spiked: 45502-100

Parameter	Sample Result	Spike Amount	Spike Result	Units	Analysis Date	% Recovery	Recovery Limits
Lead	5.79	50	49.0	mg/Kg	9/28/2005	86.4	75 - 125

MSD Sample Spiked: 45502-100

Parameter	Sample Result	Spike Amount	Spike Result	Units	Analysis Date	% Recovery	RPD	RPD Limits	Recovery Limits
Lead	5.79	50	50.6	mg/Kg	9/28/2005	89.7	3.7	25.0	75 - 125

Entech Analytical Labs, Inc.

3334 Victor Court , Santa Clara, CA 95054 Phone: (408) 588-0200 Fax: (408) 588-0201

Laboratory Control Sample / Duplicate - Solid - EPA 6010B - Metals

QC/Prep Batch ID: SM050929

Reviewed by: dqueja - 10/04/05

QC/Prep Date: 9/29/2005

LCS Parameter	Method Blank	Spike Amt	SpikeResult	Units	% Recovery	Recovery Limits
Arsenic	<1.0	50	50.1	mg/Kg	100	75 - 125

LCSD Parameter	Method Blank	Spike Amt	SpikeResult	Units	% Recovery	RPD	RPD Limits	Recovery Limits
Arsenic	<1.0	50	49.1	mg/Kg	98.1	2.2	25.0	75 - 125

Matrix Spike / Matrix Spike Duplicate - Solid - EPA 6010B - Metals

QC/Prep Batch ID: SM050929

Reviewed by: dqueja - 10/04/05

QC/Prep Date: 9/29/2005

MS Sample Spiked: 45502-001

Parameter	Sample Result	Spike Amount	Spike Result	Units	Analysis Date	% Recovery	Recovery Limits
Arsenic	1.36	50	47.6	mg/Kg	9/29/2005	92.5	75 - 125

MSD Sample Spiked: 45502-001

Parameter	Sample Result	Spike Amount	Spike Result	Units	Analysis Date	% Recovery	RPD	RPD Limits	Recovery Limits
Arsenic	1.36	50	48.0	mg/Kg	9/29/2005	93.3	0.86	25.0	75 - 125

Entech Analytical Labs, Inc.

3334 Victor Court , Santa Clara, CA 95054 Phone: (408) 588-0200 Fax: (408) 588-0201

Laboratory Control Sample / Duplicate - Solid - EPA 6010B - Metals

QC/Prep Batch ID: SM050929B

Reviewed by: dqueja - 09/29/05

QC/Prep Date: 9/29/2005

LCS Parameter	Method Blank	Spike Amt	SpikeResult	Units	% Recovery	Recovery Limits
Antimony	<1.0	50	46.2	mg/Kg	92.3	75 - 125
Arsenic	<1.0	50	46.0	mg/Kg	91.9	75 - 125
Barium	<1.0	50	48.9	mg/Kg	97.7	75 - 125
Beryllium	<1.0	50	44.4	mg/Kg	88.9	75 - 125
Cadmium	<1.0	50	44.4	mg/Kg	88.9	75 - 125
Chromium	<1.0	50	46.5	mg/Kg	92.9	75 - 125
Cobalt	<1.0	50	47.0	mg/Kg	94.0	75 - 125
Copper	<1.0	50	45.6	mg/Kg	91.2	75 - 125
Lead	<1.0	50	45.9	mg/Kg	91.7	75 - 125
Molybdenum	<1.0	50	47.4	mg/Kg	94.8	75 - 125
Nickel	<1.0	50	45.7	mg/Kg	91.3	75 - 125
Selenium	<2.0	50	41.2	mg/Kg	82.5	75 - 125
Silver	<1.0	50	50.0	mg/Kg	100	75 - 125
Thallium	<2.0	50	44.4	mg/Kg	88.8	75 - 125
Vanadium	<1.0	50	45.2	mg/Kg	90.5	75 - 125
Zinc	<2.0	50	44.9	mg/Kg	89.8	75 - 125

LCSD Parameter	Method Blank	Spike Amt	SpikeResult	Units	% Recovery	RPD	RPD Limits	Recovery Limits
Antimony	<1.0	50	45.5	mg/Kg	91.0	1.5	25.0	75 - 125
Arsenic	<1.0	50	45.9	mg/Kg	91.7	0.20	25.0	75 - 125
Barium	<1.0	50	49.3	mg/Kg	98.5	0.84	25.0	75 - 125
Beryllium	<1.0	50	44.6	mg/Kg	89.2	0.29	25.0	75 - 125
Cadmium	<1.0	50	43.6	mg/Kg	87.2	2.0	25.0	75 - 125
Chromium	<1.0	50	45.5	mg/Kg	91.0	2.2	25.0	75 - 125
Cobalt	<1.0	50	45.8	mg/Kg	91.6	2.6	25.0	75 - 125
Copper	<1.0	50	44.7	mg/Kg	89.4	2.0	25.0	75 - 125
Lead	<1.0	50	45.4	mg/Kg	90.9	0.94	25.0	75 - 125
Molybdenum	<1.0	50	47.3	mg/Kg	94.5	0.25	25.0	75 - 125
Nickel	<1.0	50	45.6	mg/Kg	91.2	0.13	25.0	75 - 125
Selenium	<2.0	50	40.3	mg/Kg	80.6	2.3	25.0	75 - 125
Silver	<1.0	50	48.7	mg/Kg	97.4	2.7	25.0	75 - 125
Thallium	<2.0	50	44.4	mg/Kg	88.7	0.090	25.0	75 - 125
Vanadium	<1.0	50	44.7	mg/Kg	89.4	1.2	25.0	75 - 125
Zinc	<2.0	50	43.5	mg/Kg	87.1	3.1	25.0	75 - 125

Entech Analytical Labs, Inc.

3334 Victor Court , Santa Clara, CA 95054 Phone: (408) 588-0200 Fax: (408) 588-0201

Laboratory Control Sample / Duplicate - Solid - EPA 7471B - Mercury

QC/Prep Batch ID: SHG050928

Reviewed by: dqueja - 09/29/05

QC/Prep Date: 9/28/2005

LCS	Method Blank	Spike Amt	SpikeResult	Units	% Recovery	Recovery Limits
Parameter						
Mercury	<0.050	0.20	0.170	mg/Kg	85.0	75 - 125

LCSD	Method Blank	Spike Amt	SpikeResult	Units	% Recovery	RPD	RPD Limits	Recovery Limits
Parameter								
Mercury	<0.050	0.20	0.172	mg/Kg	86.0	1.2	30.0	75 - 125

Matrix Spike / Matrix Spike Duplicate - Solid - EPA 7471B - Mercury

QC/Prep Batch ID: SHG050928

Reviewed by: dqueja - 09/29/05

QC/Prep Date: 9/28/2005

MS	Sample Spiked: 45502-005	Sample Result	Spike Amount	Spike Result	Units	Analysis Date	% Recovery	Recovery Limits
Parameter								
Mercury		ND	0.20	0.180	mg/Kg	9/28/2005	90.0	75 - 125

MSD	Sample Spiked: 45502-005	Sample Result	Spike Amount	Spike Result	Units	Analysis Date	% Recovery	RPD	RPD Limits	Recovery Limits
Parameter										
Mercury		ND	0.20	0.168	mg/Kg	9/28/2005	84.0	6.9	30.0	75 - 125

Entech Analytical Labs, Inc.

3334 Victor Court , Santa Clara, CA 95054 Phone: (408) 588-0200 Fax: (408) 588-0201

Laboratory Control Sample / Duplicate - Solid - EPA 7471B - Mercury

QC/Prep Batch ID: SHG050928B

Reviewed by: dqueja - 09/29/05

QC/Prep Date: 9/28/2005

LCS	Method Blank	Spike Amt	SpikeResult	Units	% Recovery	Recovery Limits
Parameter						
Mercury	<0.050	0.20	0.162	mg/Kg	81.0	75 - 125

LCSD	Method Blank	Spike Amt	SpikeResult	Units	% Recovery	RPD	RPD Limits	Recovery Limits
Parameter								
Mercury	<0.050	0.20	0.165	mg/Kg	82.5	1.8	30.0	75 - 125

Matrix Spike / Matrix Spike Duplicate - Solid - EPA 7471B - Mercury

QC/Prep Batch ID: SHG050928B

Reviewed by: dqueja - 09/29/05

QC/Prep Date: 9/28/2005

MS Sample Spiked: 45502-105

MS	Sample Result	Spike Amount	Spike Result	Units	Analysis Date	% Recovery	Recovery Limits
Parameter							
Mercury	ND	0.20	0.163	mg/Kg	9/28/2005	81.5	75 - 125

MSD Sample Spiked: 45502-105

MSD	Sample Result	Spike Amount	Spike Result	Units	Analysis Date	% Recovery	RPD	RPD Limits	Recovery Limits
Parameter									
Mercury	ND	0.20	0.174	mg/Kg	9/28/2005	87.0	6.5	30.0	75 - 125

Entech Analytical Labs, Inc.

3334 Victor Court , Santa Clara, CA 95054 Phone: (408) 588-0200 Fax: (408) 588-0201

Method Blank - Solid - EPA 8081A - EPA 8081A

QC/Prep Batch ID: PES050927

Validated by: ECunniffe - 09/29/05

QC/Prep Date: 9/27/2005

Parameter	Result	DF	PQLR	Units
4,4'-DDD	ND	1	0.025	mg/Kg
4,4'-DDE	ND	1	0.025	mg/Kg
4,4'-DDT	ND	1	0.025	mg/Kg
Aldrin	ND	1	0.025	mg/Kg
Alpha-BHC	ND	1	0.025	mg/Kg
Beta-BHC	ND	1	0.025	mg/Kg
Chlordane (technical)	ND	1	0.10	mg/Kg
delta-BHC	ND	1	0.025	mg/Kg
Dieldrin	ND	1	0.025	mg/Kg
Endosulfan I	ND	1	0.025	mg/Kg
Endosulfan II	ND	1	0.025	mg/Kg
Endosulfan Sulfate	ND	1	0.025	mg/Kg
Endrin	ND	1	0.025	mg/Kg
Endrin Aldehyde	ND	1	0.025	mg/Kg
Endrin Ketone	ND	1	0.025	mg/Kg
Gamma-BHC (Lindane)	ND	1	0.025	mg/Kg
Heptachlor	ND	1	0.025	mg/Kg
Heptachlor Epoxide	ND	1	0.025	mg/Kg
Methoxychlor	ND	1	0.025	mg/Kg
Toxaphene	ND	1	0.10	mg/Kg

Surrogate for Blank	% Recovery	Control Limits
Decachlorobiphenyl	100	37 - 135

Laboratory Control Sample / Duplicate - Solid - EPA 8081A - EPA 8081A

QC/Prep Batch ID: PES050927

Reviewed by: ECunniffe - 09/29/05

QC/Prep Date: 9/27/2005

Parameter	Method Blank	Spike Amt	SpikeResult	Units	% Recovery	Recovery Limits
Aldrin	<0.050	0.10	0.0902	mg/Kg	90.2	40 - 135
Dieldrin	<0.050	0.10	0.101	mg/Kg	101	40 - 135
Endrin	<0.050	0.10	0.0991	mg/Kg	99.1	40 - 135
Gamma-BHC (Lindane)	<0.050	0.10	0.0958	mg/Kg	95.8	40 - 135
Heptachlor	<0.050	0.10	0.0891	mg/Kg	89.1	40 - 135

Surrogate	% Recovery	Control Limits
Decachlorobiphenyl	101	37 - 135

Parameter	Method Blank	Spike Amt	SpikeResult	Units	% Recovery	RPD	RPD Limits	Recovery Limits
Aldrin	<0.050	0.10	0.0955	mg/Kg	95.5	5.7	30.0	40 - 135
Dieldrin	<0.050	0.10	0.101	mg/Kg	101	0.0	30.0	40 - 135
Endrin	<0.050	0.10	0.0976	mg/Kg	97.6	1.5	30.0	40 - 135
Gamma-BHC (Lindane)	<0.050	0.10	0.0995	mg/Kg	99.5	3.8	30.0	40 - 135
Heptachlor	<0.050	0.10	0.0938	mg/Kg	93.8	5.1	30.0	40 - 135

Surrogate	% Recovery	Control Limits
Decachlorobiphenyl	101	37 - 135

Entech Analytical Labs, Inc.

3334 Victor Court , Santa Clara, CA 95054 Phone: (408) 588-0200 Fax: (408) 588-0201

Matrix Spike / Matrix Spike Duplicate - Solid - EPA 8081A - EPA 8081A

QC/Prep Batch ID: PES050927

Reviewed by: ECunniffe - 09/30/05

QC/Prep Date: 9/27/2005

MS Sample Spiked: 45502-005

Parameter	Sample Result	Spike Amount	Spike Result	Units	Analysis Date	% Recovery	Recovery Limits
4,4'-DDT	ND	0.10	0.110	mg/Kg	9/28/2005	110	40 - 135
Aldrin	ND	0.10	0.107	mg/Kg	9/28/2005	107	40 - 135
Dieldrin	ND	0.10	0.113	mg/Kg	9/28/2005	113	40 - 135
Endrin	ND	0.10	0.124	mg/Kg	9/28/2005	124	40 - 135
Gamma-BHC (Lindane)	ND	0.10	0.111	mg/Kg	9/28/2005	111	40 - 135
Heptachlor	ND	0.10	0.122	mg/Kg	9/28/2005	122	40 - 135

Surrogate	% Recovery	Control Limits
Decachlorobiphenyl	103	37 - 135

MSD Sample Spiked: 45502-005

Parameter	Sample Result	Spike Amount	Spike Result	Units	Analysis Date	% Recovery	RPD	RPD Limits	Recovery Limits
4,4'-DDT	ND	0.10	0.108	mg/Kg	9/28/2005	108	2.0	30.0	40 - 135
Aldrin	ND	0.10	0.101	mg/Kg	9/28/2005	101	6.0	30.0	40 - 135
Dieldrin	ND	0.10	0.103	mg/Kg	9/28/2005	103	9.7	30.0	40 - 135
Endrin	ND	0.10	0.119	mg/Kg	9/28/2005	119	3.7	30.0	40 - 135
Gamma-BHC (Lindane)	ND	0.10	0.104	mg/Kg	9/28/2005	104	6.3	30.0	40 - 135
Heptachlor	ND	0.10	0.118	mg/Kg	9/28/2005	118	3.4	30.0	40 - 135

Surrogate	% Recovery	Control Limits
Decachlorobiphenyl	104	37 - 135

Entech Analytical Labs, Inc.

3334 Victor Court , Santa Clara, CA 95054

Phone: (408) 588-0200

Fax: (408) 588-0201

Method Blank - Solid - EPA 8081A - EPA 8081A

QC/Prep Batch ID: PES050928

Validated by: ECunniffe - 09/29/05

QC/Prep Date: 9/28/2005

Parameter	Result	DF	PQLR	Units
4,4'-DDD	ND	1	0.025	mg/Kg
4,4'-DDE	ND	1	0.025	mg/Kg
4,4'-DDT	ND	1	0.025	mg/Kg
Aldrin	ND	1	0.025	mg/Kg
Alpha-BHC	ND	1	0.025	mg/Kg
Beta-BHC	ND	1	0.025	mg/Kg
Chlordane (technical)	ND	1	0.10	mg/Kg
delta-BHC	ND	1	0.025	mg/Kg
Dieldrin	ND	1	0.025	mg/Kg
Endosulfan I	ND	1	0.025	mg/Kg
Endosulfan II	ND	1	0.025	mg/Kg
Endosulfan Sulfate	ND	1	0.025	mg/Kg
Endrin	ND	1	0.025	mg/Kg
Endrin Aldehyde	ND	1	0.025	mg/Kg
Endrin Ketone	ND	1	0.025	mg/Kg
Gamma-BHC (Lindane)	ND	1	0.025	mg/Kg
Heptachlor	ND	1	0.025	mg/Kg
Heptachlor Epoxide	ND	1	0.025	mg/Kg
Methoxychlor	ND	1	0.025	mg/Kg
Toxaphene	ND	1	0.10	mg/Kg

Surrogate for Blank	% Recovery	Control Limits
Decachlorobiphenyl	105	37 - 135

Laboratory Control Sample / Duplicate - Solid - EPA 8081A - EPA 8081A

QC/Prep Batch ID: PES050928

Reviewed by: ECunniffe - 09/29/05

QC/Prep Date: 9/28/2005

Parameter	Method Blank	Spike Amt	SpikeResult	Units	% Recovery	Recovery Limits
4,4'-DDT	<0.050	0.10	0.116	mg/Kg	116	40 - 135
Aldrin	<0.050	0.10	0.115	mg/Kg	115	40 - 135
Dieldrin	<0.050	0.10	0.115	mg/Kg	115	40 - 135
Endrin	<0.050	0.10	0.122	mg/Kg	122	40 - 135
Gamma-BHC (Lindane)	<0.050	0.10	0.118	mg/Kg	118	40 - 135
Heptachlor	<0.050	0.10	0.113	mg/Kg	113	40 - 135

Surrogate	% Recovery	Control Limits
Decachlorobiphenyl	104	37 - 135

Parameter	Method Blank	Spike Amt	SpikeResult	Units	% Recovery	RPD	RPD Limits	Recovery Limits
4,4'-DDT	<0.050	0.10	0.115	mg/Kg	115	1.3	30.0	40 - 135
Aldrin	<0.050	0.10	0.111	mg/Kg	111	3.9	30.0	40 - 135
Dieldrin	<0.050	0.10	0.113	mg/Kg	113	1.6	30.0	40 - 135
Endrin	<0.050	0.10	0.119	mg/Kg	119	1.9	30.0	40 - 135
Gamma-BHC (Lindane)	<0.050	0.10	0.115	mg/Kg	115	2.5	30.0	40 - 135
Heptachlor	<0.050	0.10	0.110	mg/Kg	110	3.3	30.0	40 - 135

Surrogate	% Recovery	Control Limits
Decachlorobiphenyl	105	37 - 135

Entech Analytical Labs, Inc.

3334 Victor Court , Santa Clara, CA 95054 Phone: (408) 588-0200 Fax: (408) 588-0201

Matrix Spike / Matrix Spike Duplicate - Solid - EPA 8081A - EPA 8081A

QC/Prep Batch ID: PES050928

Reviewed by: ECunniffe - 10/04/05

QC/Prep Date: 9/28/2005

MS Sample Spiked: 45502-105

Parameter	Sample Result	Spike Amount	Spike Result	Units	Analysis Date	% Recovery	Recovery Limits
4,4'-DDT	ND	0.10	0.114	mg/Kg	9/28/2005	114	40 - 135
Aldrin	ND	0.10	0.0727	mg/Kg	9/28/2005	72.7	40 - 135
Dieldrin	ND	0.10	0.116	mg/Kg	9/28/2005	116	40 - 135
Endrin	ND	0.10	0.115	mg/Kg	9/28/2005	115	40 - 135
Gamma-BHC (Lindane)	ND	0.10	0.0771	mg/Kg	9/28/2005	77.1	40 - 135
Heptachlor	ND	0.10	0.0865	mg/Kg	9/28/2005	86.5	40 - 135

Surrogate	% Recovery	Control Limits
Decachlorobiphenyl	103	37 - 135

MSD Sample Spiked: 45502-105

Parameter	Sample Result	Spike Amount	Spike Result	Units	Analysis Date	% Recovery	RPD	RPD Limits	Recovery Limits
4,4'-DDT	ND	0.10	0.116	mg/Kg	9/28/2005	116	1.3	30.0	40 - 135
Aldrin	ND	0.10	0.0823	mg/Kg	9/28/2005	82.3	12	30.0	40 - 135
Dieldrin	ND	0.10	0.122	mg/Kg	9/28/2005	122	4.7	30.0	40 - 135
Endrin	ND	0.10	0.121	mg/Kg	9/28/2005	121	4.8	30.0	40 - 135
Gamma-BHC (Lindane)	ND	0.10	0.0877	mg/Kg	9/28/2005	87.7	13	30.0	40 - 135
Heptachlor	ND	0.10	0.0982	mg/Kg	9/28/2005	98.2	13	30.0	40 - 135

Surrogate	% Recovery	Control Limits
Decachlorobiphenyl	105	37 - 135

1

Entech Analytical Labs, Inc.
 3334 Victor Court (408) 588-0200
 Santa Clara, CA 95054 (408) 588-0201 - Fax

Chain of Custody / Analysis Request

Attention to: Relsey Adams Phone No.:
 Company Name: ENGTEC Fax No.:
 Mailing Address: 2010 Crow Canyon Pl, Ste 300, Kadam, CA 95026 Email Address: kadams@engtec.com
 City: San Ramon State: CA Zip: 94583
 Project Name: 190-Ave Yosemite Ave
 Project Location: Lathrop, CA

Purchase Order No.:
 Invoice to: (if Different)
 Project No.: 6951.4.001.01
 Company:
 Billing Address: (if Different)
 State: Zip:

Sampler: Field Org. Code:
 Global ID:
 Order ID:
 Turn Around Time:
 Same Day
 2 Day
 4 Day
 5 Day
 10 Day
 Matrix

Client ID / Field Point	Lab. No.	Date	Time	Remarks
A1a	H5502-001	9/24/05	8:16	
A1b	002		8:19	
A1c	003		8:21	
A1d	004		8:25	
A2a	006		8:24	
A2b	007		8:29	
A2c	008		8:28	
A2d	009		8:34	
A3a	011		8:39	
A3b	012		8:37	
A3c	013		8:42	
A3d	014		8:41	

No. of Containers
 EPA 8260B
 BTEX, MTBE, TPH Gas, by 8260B
 Base/Neutral Acid Organics
 Lead Scavengers (1,2-DCA & EDB), Ethanol
 8270C, PAH - 8270C, PAH - 8270C SM, J
 TPH Extractable, Diesel, Motor Oil, Other
 W/ Sol-Gel Cleanup
 Pesticides-8081
 TPH as Gas/BTEX, MTBE, by 8015M/8020
 Method by 8015M
 Methanol by 8015M
 HSE
 MORT
 Lead

Relinquished by: Kela Johnson Date: 9/21/05 Time: 1233
 Relinquished by: [Signature] Date: 9/27/05 Time: 1340
 Relinquished by: [Signature] Date: _____ Time: _____

Special Instructions or Comments:
4-pt comp.

Metals:
 Al, As, Sb, Ba, Be, Bi, B, Cd, Ce, Ca, Cr, Co, Cs, Cu, Fe, Pb, Mg, Mn, Ga, Ge, Hg, In, Li, Mo, Ni, P, K, Si, Ag, Na, S, Se, Sr, Ta, Te, Ti, Sn, Tl, Zn, V, W, Zr

EDD Report
 EDF Report
 Plating
 LUFT-5
 RCRA-8
 PPM-13
 CAM-17

Entech Analytical Labs, Inc.
 3334 Victor Court (408) 588-0200
 Santa Clara, CA 95054 (408) 588-0201 - Fax

Chain of Custody / Analysis Request

Attention to: Kelsey Adams Phone No.: _____ Invoice to: (if Different) _____ Phone: _____
 Company Name: ENGEO Fax No.: _____ Project No.: 6951.4001.01 Quote No.: _____
 Mailing Address: _____ Billing Address: (if Different) _____
 City: _____ State: _____ Zip Code: _____ Project Location: _____ City: _____ State: _____ Zip: _____

Sampler	Field Org. Code:	Turn Around Time			Matrix	GC/MS Methods	GC Methods	General Chemistry	Remarks
		Same Day	1 Day	3 Day					
Global ID:	Field Org. Code:	Sample	Date	Time					
					No. of Containers				
B1a	45502-036		9/26/05	9:52					
B1b	027			9:52					
B1c	028			9:56					
B1d	029			9:54					
B2a	031			10:45					
B2b	032			10:43					
B2c	033			10:47					
B2d	034			10:50					
B3a	036			9:56					
B3b	037			11:00					
B3c	038			9:59					
B3d	039			11:04					

Reinquired by: Kelsey Adams Date: 9/27/05 Time: 1235
 Received by: [Signature]
 Reinquished by: [Signature] Date: 9/27/05 Time: 1340
 Reinquished by: [Signature] Date: _____ Time: _____

Special Instructions or Comments: 4 point composite

Metals: Al, As, Sb, Ba, Be, Bi, B, Cd, Ce, Ca, Cr, Co, Cs, Cu, Fe, Pb, Mg, Mn, Ga, Ge, Hg, In, Li, Mo, Ni, P, K, Si, Ag, Na, S, Se, Sr, Ta, Te, Ti, Sn, Tl, Zn, V, W, Zr

EDD Report EDD Report
 Plating LUFT-5
 RCRA-8 PPM-13
 CAM-17

5

Entech Analytical Labs, Inc.
 3334 Victor Court (408) 588-0200
 Santa Clara, CA 95054 (408) 588-0201 - Fax

Chain of Custody / Analysis Request

Attention to: Kelsey Adams Phone No.: _____ Invoice to: (if Different) _____ Phone: _____
 Company Name: ENGEO Fax No.: _____ Project No.: 69SI.4.001.01 Quote No.: _____
 Mailing Address: _____ Email Address: _____ Billing Address: (if Different) _____
 City: _____ State: _____ Zip Code: _____ City: _____ State: _____ Zip: _____

Sampler:	Field Org. Code:	Turn Around Time <input type="checkbox"/> Same Day <input type="checkbox"/> 2 Day <input type="checkbox"/> 4 Day <input checked="" type="checkbox"/> 5 Day <input type="checkbox"/> 10 Day	No. of Containers	GC/MS Methods			GC Methods			General Chemistry							
				EPA 8260B BTEX, MTBE, TPH, Gas, by 8260B Base/Neutral/Acid Organics 8270C, PAH, 8270C, PAH - 8270C SIM, Ethanol, TPH Extractable, Diesel, Motor Oil, Other, Pesticides-8081, TPH as Gas/BTEX, MTBE, by 8015M/8020	Metals - Circle Below Total Dissolved Solids, TSS, SC, TOC, TRPH, 0 & 6, PH, B, Br, SO4, NO3, ANO2, PO4	Amions	Amions	Metals - Circle Below Total Dissolved Solids, TSS, SC, TOC, TRPH, 0 & 6, PH, B, Br, SO4, NO3, ANO2, PO4	Amions	Metals - Circle Below Total Dissolved Solids, TSS, SC, TOC, TRPH, 0 & 6, PH, B, Br, SO4, NO3, ANO2, PO4	Amions						
B79	45502-056		3	AS													
B7b	057		3	AS													
B7c	058		3	AS													
B7d	059		3	AS													
B8a	061		3	AS													
B8b	062		3	AS													
B8c	063		3	AS													
B8d	064		3	AS													
B9a	066		3	AS													
B9b	067		3	AS													
B9c	068		3	AS													
B9d	069		3	AS													

Special Instructions or Comments: 4-pt comp.

Metals:
 Al, As, Sb, Ba, Be, Bi, B, Cd, Ce, Ca, Cr, Co, Cs, Cu, Fe, Pb, Mg, Mn, Ga, Ge, Hg, In, Li, Mo, Ni, P, K, Si, Ag, Na, S, Se, Sr, Ta, Te, Ti, Sn, Zn, V, W, Zr

EDD Report EDD Report
 EDF Report EDF Report
 Plating
 LUFT-5
 RCRA-8
 PPM-13
 CAM-17

Order ID:	Client ID / Field Point	Lab. No.	Date	Time	Sample	Matrix	Turn Around Time	
							Same Day	1 Day
B79	45502-056	9/26/05	10:06				<input type="checkbox"/>	<input type="checkbox"/>
B7b	057		11:45				<input type="checkbox"/>	<input type="checkbox"/>
B7c	058		10:03				<input type="checkbox"/>	<input type="checkbox"/>
B7d	059		11:47				<input type="checkbox"/>	<input type="checkbox"/>
B8a	061		11:50				<input type="checkbox"/>	<input type="checkbox"/>
B8b	062		11:47				<input type="checkbox"/>	<input type="checkbox"/>
B8c	063		11:53				<input type="checkbox"/>	<input type="checkbox"/>
B8d	064		11:50				<input type="checkbox"/>	<input type="checkbox"/>
B9a	066		11:38				<input type="checkbox"/>	<input type="checkbox"/>
B9b	067		11:38				<input type="checkbox"/>	<input type="checkbox"/>
B9c	068		11:45				<input type="checkbox"/>	<input type="checkbox"/>
B9d	069		11:40				<input type="checkbox"/>	<input type="checkbox"/>

Requested by: Kelsey Adams Date: 9/27/05 Time: 1233
 Relinquished by: [Signature] Date: 9/27/05 Time: 1340
 Received by: [Signature] Date: _____ Time: _____

Entech Analytical Labs, Inc.
 3334 Victor Court (408) 588-0200
 Santa Clara, CA 95054 (408) 588-0201 - Fax

Chain of Custody / Analysis Request

Attention to: Kelsey Adams Phone No.: _____ Invoice to: (If Different) _____
 Company Name: ENGED Fax No.: _____ Project No.: 6951.4.001.01 Company: _____
 Mailing Address: _____ Billing Address: (If Different) _____
 State: _____ City: _____ State: _____ Zip: _____

Purchase Order No.: _____
 Project Name: _____
 Project Location: _____
 Project No.: 6951.4.001.01

Sampler	Field Org. Code:	Turn Around Time				Matrix
		Same Day	1 Day	3 Day	5 Day	
Global ID:	Field Org. Code:	Sample				Time
		Date	Date	Date	Date	
C1a	45582-076	9/26/05	9/26/05	9/26/05	9/26/05	12:57
C1b	077					12:56
C1c	078					12:59
C1d	079					13:00
C2a	081					13:05
C2b	082					13:03
C2c	083					13:03
C2d	084					13:06
C3a	086					12:40
C3b	087					12:43
C3c	088					12:33
C3d	089					12:37

Received by: Kelsey Adams Date: 9/21/05 Time: 12:33
 Relinquished by: [Signature] Date: 9/21/05 Time: 13:40
 Relinquished by: [Signature] Date: _____ Time: _____

Special Instructions or Comments
4-pt Comp.
 EDD Report
 EDF Report
 Plating
 LUFT-5
 RCRA-8
 PPM-13
 CAM-17

Metals:
 Al, As, Sb, Ba, Be, Bi, B, Cd, Ce, Ca, Cr, Co, Cs, Cu, Fe, Pb, Mg, Mn,
 Ga, Ge, Hg, In, Li, Mo, Ni, P, K, Si, Ag, Na, S, Se, Sr, Ta, Te, Ti, Sn, Tl, Zn, V, W, Zr

Entech Analytical Labs, Inc.
 3334 Victor Court (408) 588-0200
 Santa Clara, CA 95054 (408) 588-0201 - Fax

Chain of Custody / Analysis Request

Attention to: Kelsey Adams Phone No.: _____ Invoice to: (if Different) _____ Phone: _____
 Company Name: ENGED Fax No.: _____ Project No.: 6951400101 Quote No.: _____
 Mailing Address: _____ Email Address: _____ Billing Address: (if Different) _____
 City: _____ State: _____ Zip Code: _____ Project Location: _____ City: _____ State: _____ Zip: _____

Sampler	Field Org. Code:	Turn Around Time		Matrix	No. of Containers	GC/MS Methods	GC Methods	General Chemistry	Remarks
		Same Day	1 Day						
Global ID:		2 Day	3 Day						
Order ID:		4 Day	5 Day						
Client ID / Field Point	Lab. No.	Date	Time						
CAa	45502-091	9/26/05	12:37						
CAb	092		12:34						
CAc	093		12:40						
CAd	094		12:45						

Special Instructions or Comments: 4-pt Comp.

Metals: Al, As, Sb, Ba, Be, Bi, B, Cd, Ce, Ca, Cr, Co, Cu, Fe, Pb, Mg, Mn, Ga, Ge, Hg, In, Li, Mo, Ni, P, K, Si, Ag, Na, S, Se, Sr, Ta, Te, Ti, Sn, Zn, V, W, Zr

Relinquished by: Kelsey Adams Date: 9/27/05 Time: 1233
 Received by: [Signature]
 Relinquished by: [Signature] Date: 9/27/05 Time: 1340
 Received by: [Signature]

