

ITEM 5.1

CITY MANAGER'S REPORT NOVEMBER 13, 2023 CITY COUNCIL REGULAR MEETING

ITEM: PUBLIC HEARING (PUBLISHED NOTICE) TO CONSIDER APPROVING CITYWIDE TRUCK ROUTE LISTING PURSUANT TO LATHROP MUNICIPAL CODE 10.16.030

RECOMMENDATION: City Council to Consider the Following:

- 1. Hold a Public Hearing; and**
- 2. Adopt a Resolution Approving Citywide Truck Route List Pursuant to Lathrop Municipal Code 10.16.030**

SUMMARY:

During the October 9th City Council meeting, Council directed staff to revise the list of citywide designated truck routes to conform to the approved First Reading and Introduction of an Ordinance to Amend the Lathrop Zoning Map and Modify Title 10 (Vehicles and Traffic) of the Lathrop Municipal Code (LMC). In accordance with LMC Section 10.16.030 and Ordinance 06-262 adopted by City Council in September 2006, City Council can establish and revise truck routes by resolution provided that a duly advertised public hearing is held. A notice of this public hearing was published in the Manteca Bulletin, pursuant to California Government Code section 65091 on October 31, 2023.

Staff request that the City Council hold a public hearing, consider all information and public testimony and, if determined to be appropriate adopt the list of citywide designated truck routes as listed in the Background Section of this Report and illustrated on Attachment B – Truck Route Map.

BACKGROUND:

On October 9, 2023, City Council approved the First Reading and Introduction of an Ordinance to Amend the Lathrop Zoning Map, Modify Title 10 (Vehicles and Traffic) of the Lathrop Municipal Code, and Adopt Various Amendments to Title 17 (Zoning) for consistency with the 2022 Lathrop General Plan Update. To conform to the changes made to the LMC 10.16.010 Truck Routes – Establishment and Purpose, the list of designated truck routes needs to be updated.

In accordance with LMC Section 10.16.030 and Ordinance 06-262 adopted by City Council in September 2006, the City can establish truck routes by resolution provided that a duly advertised public hearing is held. Staff is requesting that the City Council hold a public hearing to consider the proposed resolution to approve the list of citywide truck routes provided below and illustrated on Attachment B – Truck Route Map.

NOVEMBER 13, 2023 CITY COUNCIL REGULAR MEETING**CONSIDER APPROVING CITYWIDE TRUCK ROUTE LIST PURSUANT TO LMC.
10.16.030**

- A. Harlan Road, from the northerly City limits at Roth Road southerly to its cul-de-sac terminus in the Crossroads Industrial Center
- B. Lathrop Road, from McKinley Avenue easterly to the City limits
- C. Lathrop Road, from I-5 southbound off-ramp easterly to Harlan Road
- D. McKinley Avenue, from Lathrop Road southerly to Yosemite Avenue
- E. Louise Avenue, from the west side of the Louise Avenue/I-5 Interchange in the Mossdale Landing development to the easterly City limits at the east side of the easterly set of Union Pacific Railroad right-of-way
- F. Manthey Road from the northerly City limits to 900' north of Dos Reis Road
- G. Manthey Road from Towne Centre Drive southerly to the City limits at Paradise Cut, except where abandoned
- H. Roth Road, from the west side of the Roth Road/I-5 Interchange east to the City limits at the east side of the easterly set of Union Pacific Railroad right-of-way
- I. D'Arcy Road, from Harlan Road to Yosemite Avenue
- J. Tesla Drive, from Harlan Road southeasterly to Christopher Way
- K. Christopher Way, from D'Arcy Parkway southerly to cul-de-sac terminus
- L. Murphy Parkway, from northerly terminus southerly to Tesla Drive
- M. Golden Valley Parkway, from Brookhurst Boulevard to River Islands Parkway
- N. Yosemite Avenue, from State Route 120 to east City limits
- O. Brookhurst Boulevard, from Golden Valley Parkway to Manthey (temp)
- P. Shideler Parkway, from Yosemite Avenue north to cul-de-sac terminus

FISCAL IMPACT:

No fiscal impact. Should Council approve this item, staff will update the appropriate striping and signage with funds already allocated in the adopted Fiscal Year 2023-24 budget.

ATTACHMENTS:

- A. Resolution Approving Citywide Truck Route Listing Pursuant to Lathrop Municipal Code 10.16.030
- B. Truck Route Map

CITY MANAGER'S REPORT
NOVEMBER 13, 2023 CITY COUNCIL REGULAR MEETING
CONSIDER APPROVING CITYWIDE TRUCK ROUTE LIST PURSUANT TO LMC.
10.16.030

APPROVALS:



Angel Abarca
Assistant Engineer

10-31-2023

Date



Brad Taylor
City Engineer

10/31/2023

Date

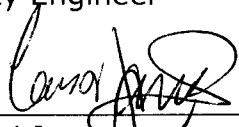

Cari James
Finance Director

10/31/2023

Date



Michael King
Assistant City Manager

10/31/2023

Date



Salvador Navarrete
City Attorney

10-31-2023

Date

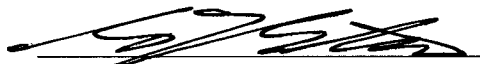

Stephen J. Salvatore
City Manager

11.6.23

Date

RESOLUTION NO. 23-

A RESOLUTION OF THE CITY COUNCIL OF THE CITY OF LATHROP TO APPROVE CITYWIDE TRUCK ROUTE LIST PURSUANT TO LATHROP MUNICIPAL CODE 10.16.030

WHEREAS, on October 9, 2023, City Council approved the First Reading and Introduction of an Ordinance to Amend the Lathrop Zoning Map, Modify Title 10 (Vehicles and Traffic) of the Lathrop Municipal Code, and Adopt Various Amendments to Title 17 (Zoning) for consistency with the 2022 Lathrop General Plan Update; and

WHEREAS, to conform to the LMC 10.16.010 Truck Routes – Establishment and Purpose, the list of designated truck routes needs to be updated; and

WHEREAS, in accordance with LMC Section 10.16.030 and Ordinance 06-262 adopted by City Council in September 2006, the City can establish truck routes by resolution provided that a duly advertised public hearing is held; and

WHEREAS, a notice of this public hearing was published in the Manteca Bulletin, pursuant to California Government Code section 65091 on October 31, 2023; and

WHEREAS, staff recommends that the City Council hold a public hearing, consider all information and public testimony and, if determined to be appropriate adopt the following list of citywide designated truck routes:

- A. Harlan Road, from the northerly City limits at Roth Road southerly to its cul-de-sac terminus in the Crossroads Industrial Center
- B. Lathrop Road, from McKinley Avenue easterly to the City limits
- C. Lathrop Road, from I-5 southbound off-ramp easterly to Harlan Road
- D. McKinley Avenue, from Lathrop Road southerly to Yosemite Avenue
- E. Louise Avenue, from the west side of the Louise Avenue/I-5 Interchange in the Mossdale Landing development to the easterly City limits at the east side of the easterly set of Union Pacific Railroad right-of-way
- F. Manthey Road from the northerly City limits to 900' north of Dos Reis Road
- G. Manthey Road from Towne Centre Drive southerly to the City limits at Paradise Cut, except where abandoned
- H. Roth Road, from the west side of the Roth Road/I-5 Interchange east to the City limits at the east side of the easterly set of Union Pacific Railroad right-of-way
- I. D'Arcy Road, from Harlan Road to Yosemite Avenue
- J. Tesla Drive from Harlan Road southeasterly to Christopher Way
- K. Christopher Way, from D'Arcy Parkway southerly to cul-de-sac terminus

- L. Murphy Parkway, from northerly terminus southerly to Tesla Drive
- M. Golden Valley Parkway, from Brookhurst Boulevard to River Islands Parkway
- N. Yosemite Avenue, from State Route 120 to east City limits
- O. Brookhurst Boulevard, from Golden Valley Parkway to Manthey (temp)
- P. Shideler Parkway, from Yosemite Avenue north to cul-de-sac terminus

NOW, THEREFORE, BE IT RESOLVED that the City Council of the City of Lathrop does hereby approves the citywide truck route list above pursuant to Lathrop Municipal Code 10.16.030.

The foregoing resolution was passed and adopted this 13th day of November 2023, by the following vote of the City Council, to wit:

AYES:

NOES:

ABSTAIN:

ABSENT:

Sonny Dhaliwal, Mayor

ATTEST:

APPROVED AS TO FORM:

Teresa Vargas, City Clerk

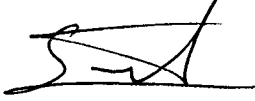

Salvador Navarrete, City Attorney

Truck Routes

- A. Harlan Road, from the northerly city limits at Roth Road southerly to its cul-de-sac terminus in the Crossroads Industrial Center
- B. Lathrop Road, from McKinley Avenue easterly to the city limits
- C. Lathrop Road, from I-5 SB ramp to Harlan Road
- D. McKinley Avenue, from Lathrop Road southerly to Yosemite Avenue
- E. Louise Avenue, from the west side of the Louise Avenue/I-5 Interchange in the Mossdale Landing development to the easterly city limits at the east side of the easterly set of Union Pacific Railroad right-of-way
- F. Manthey Road, from northerly city limits to 900' north of Dos Reis Road
- G. Manthey Road, from Towne Centre Drive southerly to city limits at Paradise Cut, except where abandoned
- H. Roth Road, from the west side of the Roth Road/I-5 Interchange east to the city limits at east side of the easterly set of Union Pacific Railroad right-of-way
- I. D'Arcy Parkway, from Harlan Road to Yosemite Avenue
- J. Tesla Drive, from Harlan Road southeasterly to Christopher Way
- K. Christopher Way, from D'Arcy Parkway southwesterly to cul-de-sac terminus
- L. Murphy Parkway, from northerly terminus southerly to Tesla Drive
- M. Golden Valley Parkway, from Brookhurst Boulevard to River Islands Parkway
- N. Yosemite Avenue, State Route 120 to east city limits
- O. Brookhurst Boulevard, Golden Valley Parkway to Manthey Road (temp)
- P. Shideler Parkway, from Yosemite Avenue north to cul de sac terminus

ATTACHMENT "B"

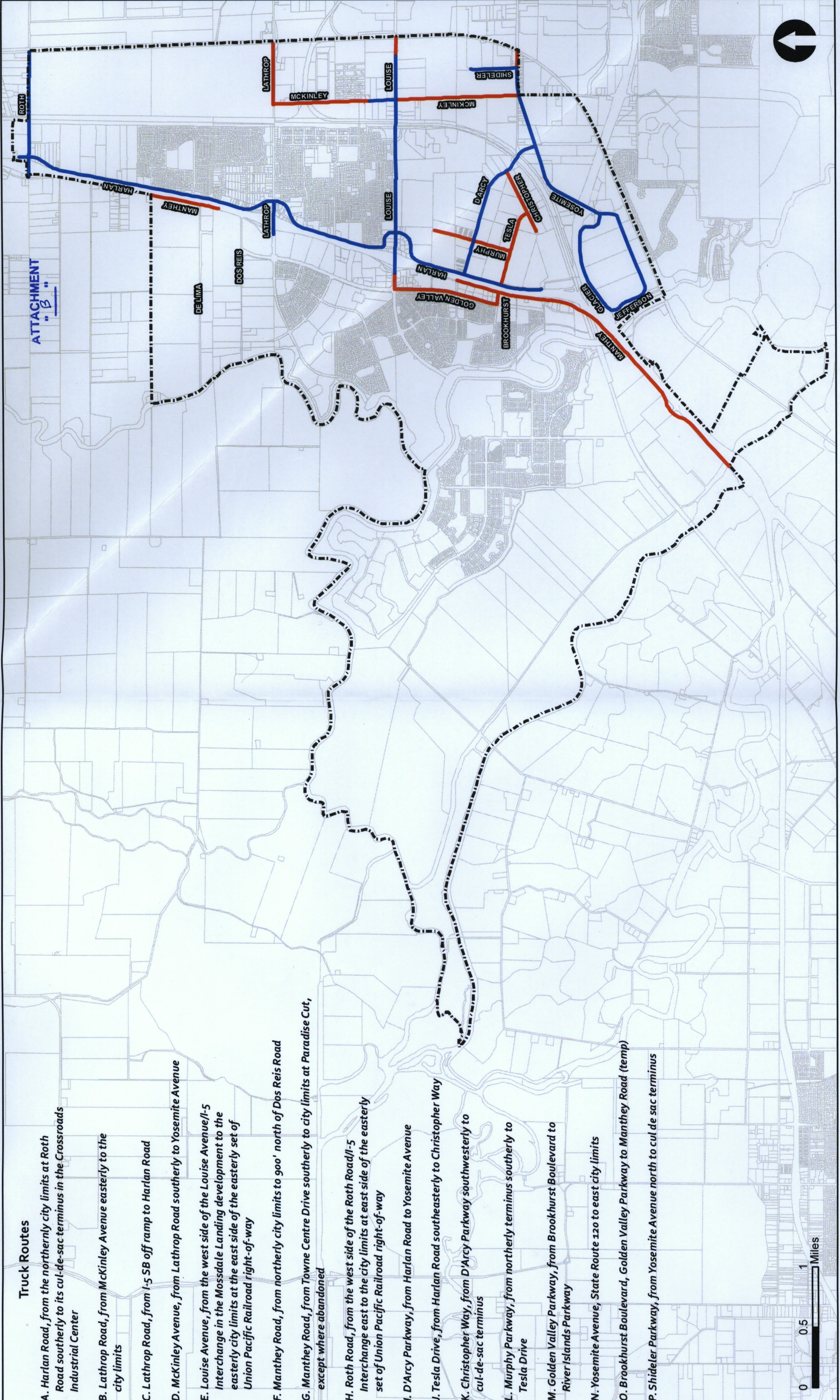

Legend

- STAA Route
- Truck Route
- City Limits
- Parcels



**Truck Route Map
City of Lathrop**

Disclaimer: Data shown may not be accurate and is for mapping purposes only. Contact the City for more information. Date: 10/31/2023

**PAGE LEFT
INTENTIONALLY
BLANK**