

- FLOOR PLAN NOTES**
- WHEN AUTOMATIC FIRE SPRINKLERS ARE REQUIRED THROUGHOUT THE RESIDENCE, FIRE SPRINKLERS SHALL BE DESIGNED BY A CALIFORNIA CONTRACTOR CLASSIFICATION C-16. FIRE SPRINKLER SHALL BE REQUIRED IF THE PRIMARY RESIDENCE HAS FIRE SPRINKLERS.
 - EXTERIOR WALLS TO BE 2X6 DF NO. 2 STUDS AT 16" O.C. WITH R-21 INSULATION, SIDING/ SHEAR AS SHOWN ON.
 - INTERIOR WALLS TO BE 2X4 DF NO.2 STUDS AT 16" O.C.
 - TYPICAL WALL HEIGHT IS 9'-0-3/4"
 - IF POSSIBLE, PLEASE TRY TO LOCATE WATER HEATER & AIR CONDITIONER CONDENSER TOWARDS THE INSIDE OF THE PARCEL OPPOSITE OF THE STREET VIEW SIDE OF THE ADU.
 - NO OPENING SHALL BE PERMITTED IN THE EXTERIOR WALLS, INCLUDING VENTS, OF GROUP R-3 OCCUPANCIES WHERE THE EXTERIOR WALL IS CLOSER THAN 5' TO THE PROPERTY LINE 2022 CRC TABLE R302.1.(1) & TABLE R302.1.(2)
 - LISTED INSTALLATION INSTRUCTION OR MANUALS SHALL BE ON SITE & AVAILABLE FOR PLUMBING, MECHANICAL, ELECTRICAL EQUIPMENT OR OTHER INSTALLATIONS DURING FIELD INSPECTION OF SPECIFIC APPLIANCES OR FEATURES.
 - RODENT PROOFING & INSECT INTRUSION PROTECTION. ANNULAR SPACES AROUND PIPES, ELECTRICAL CABLE CONDUITS OR OTHER OPENINGS IN BOTTOM/SOLE PLATE AT EXTERIOR WALLS SHALL BE PROTECTED AGAINST THE PASSAGE OF RODENTS BY CLOSING SUCH OPENINGS IN ACCORDANCE WITH THE 2022 CAL GREEN BUILDING CODE, CHAPTER 4, DIVISION 4.4 SECTION 4.406.1 CEMENT MORTAR, CONCRETE MASONRY OR A SIMILAR METHOD ACCEPTABLE BY THE ENFORCING AGENCY. METHOD ACCEPTABLE BY YUBA COUNTY BUILDING DIVISION WOULD BE LOW VOC CAULKING WITH NON-COMBUSTIBLE FILLING MATERIAL.

INGRESS/EGRESS WINDOWS IN BEDROOMS AND SLEEPING AREAS:

R310.2.1 MINIMUM OPENING AREA. EMERGENCY AND ESCAPE RESCUE OPENINGS SHALL HAVE A NET CLEAR OPENING OF NOT LESS THAN 5.7 SQUARE FEET. THE NET CLEAR OPENING DIMENSIONS REQUIRED BY THIS SECTION SHALL BE OBTAINED BY THE NORMAL OPERATION OF THE EMERGENCY ESCAPE AND RESCUE OPENING FROM THE INSIDE. THE NET CLEAR HEIGHT OPENING SHALL BE NOT LESS THAN 24 INCHES AND THE NET CLEAR WIDTH SHALL BE NOT LESS THAN 20 INCHES. EXCEPTION: GRADE FLOOR OR BELOW GRADE OPENINGS SHALL HAVE A NET CLEAR OPENING OF NOT LESS THAN 5 SQUARE FEET.

DOOR SCHEDULE

DOOR SYMBOL	DOOR SIZE			DOOR TYPE	CORE	MATERIAL	FRAME	NOTES:
	WIDTH	HEIGHT	THICK					
1	3'-0"	6'-8"	1-3/4"	SINGLE DOOR	SOLID	VNL/GLASS	VINYL	MIN. 32" FRONT ENTRY DOOR W/ TEMPERED GLAZING W/ COMPLIANT THRESHOLD
2	3'-0"	6'-8"	1-3/4"	SINGLE DOOR	HOLLOW	WOOD	WOOD	
3	5'-0"	6'-8"	1-3/4"	BYPASS	HOLLOW	WOOD	WOOD	CLOSET DOOR

WINDOW SCHEDULE

* ALL WINDOWS TO HAVE MIN. 1 PANE TEMPERED TO MEET W.U.I. COMPLIANCE

WINDOW SYMBOL	WINDOW SIZE		OPER.	QNTY.	FRAME	HEAD HEIGHT	U-FACTOR	SHGC	NOTES:
	WIDTH	HEIGHT							
A	5'-0"	4'-0"	SLIDER	3	VINYL	6'-8"	0.3	0.23	EGRESS REQ. IN BEDROOM #1
B	3'-0"	3'-0"	SLIDER	1	VINYL	6'-8"	0.3	0.23	
C	2'-0"	3'-0"	FIXED	1	VINYL	6'-8"	0.3	0.23	
D	5'-0"	1'-0"	SLIDER	1	VINYL	6'-8"	0.3	0.23	
E	3'-0"	1'-0"	SLIDER	1	VINYL	6'-8"	0.3	0.23	
F	4'-0"	4'-0"	SLIDER	1	VINYL	6'-8"	0.3	0.23	

General Notes

JACKSON & SANDS ENGINEERING, INC. HAS PROVIDED THESE PLANS SOLELY FOR THE USE WITHIN THE CITY OF LATHROP & DOES NOT GIVE PERMISSION FOR USE OUTSIDE OF THIS AREA.



JACKSON & SANDS ENGINEERING, INC.

1250 EAST AVE #10
CHICO, CA 95926
(530)715-7184

No.	Revision/Issue	Date
2	PC1 SUBMITTAL:	10/6/23
3	PC2 SUBMITTAL:	11/27/23
4	PC3 SUBMITTAL:	12/20/23



LATHROP ADU(s)

BLUEBERRY
496 SQ. FT.

Project 23M-008	Sheet A1
Date 12/20/23	
Scale AS NOTED	

REVIEWED FOR CODE COMPLIANCE
Jan 19, 2024
INTERWEST CONSULTING GROUP

R319.1 ADDRESS IDENTIFICATION. BUILDINGS SHALL BE PROVIDED WITH APPROVED ADDRESS IDENTIFICATION. THE ADDRESS IDENTIFICATION SHALL BE LEGIBLE AND PLACED IN A POSITION THAT IS VISIBLE FROM THE STREET OR ROAD FRONTING THE PROPERTY. ADDRESS IDENTIFICATION CHARACTERS SHALL CONTRAST WITH THEIR BACKGROUND. ADDRESS NUMBERS SHALL BE ARABIC NUMBERS OR ALPHABETICAL LETTERS. NUMBERS SHALL NOT BE SPELLED OUT. EACH CHARACTER SHALL BE NOT LESS THAN 4" (102 MM) IN HEIGHT WITH A STROKE WIDTH OF NOT LESS THAN 1/4" (6.35 MM), WHERE REQUIRED BY THE FIRE CODE OFFICIAL. ADDRESS IDENTIFICATION SHALL BE PROVIDED IN ADDITIONAL APPROVED LOCATIONS TO FACILITATE EMERGENCY RESPONSE. WHERE ACCESS IS BY MEANS OF A PRIVATE ROAD AND THE BUILDING ADDRESS CANNOT BE VIEWED FROM THE PUBLIC WAY, A MONUMENT, POLE OR OTHER SIGN OR MEANS SHALL BE USED TO IDENTIFY THE STRUCTURE. ADDRESS IDENTIFICATION SHALL BE MAINTAINED.

R401.3 DRAINAGE. SURFACE DRAINAGE SHALL BE DIVERTED TO A STORM SEWER CONVEYANCE OR OTHER APPROVED POINT OF COLLECTION THAT DOES NOT CREATE A HAZARD. LOTS SHALL BE GRADED TO DRAIN SURFACE WATER AWAY FROM FOUNDATION WALLS. THE GRADE SHALL FALL A MINIMUM OF 6" (152 MM) WITHIN THE FIRST 10' (3048 MM).

EXCEPTION: WHERE LOT LINES, WALLS, SLOPES OR OTHER PHYSICAL BARRIERS PROHIBIT 6" (152 MM) OF FALL WITHIN 10' (3048 MM), DRAINS OR SNALES SHALL BE CONSTRUCTED TO ENSURE DRAINAGE AWAY FROM THE STRUCTURE. IMPERVIOUS SURFACES WITHIN 10' (3048 MM) OF THE BUILDING FOUNDATION SHALL BE SLOPED A MINIMUM OF 2% AWAY FROM THE BUILDING.

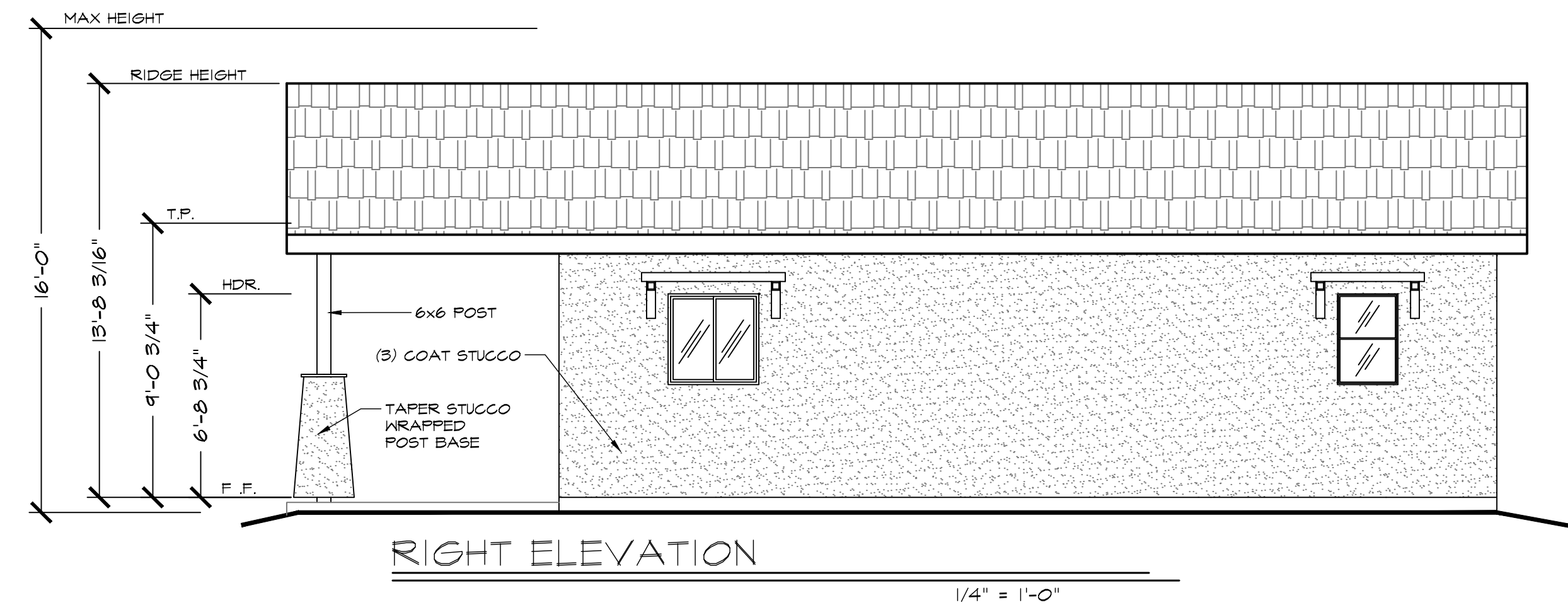
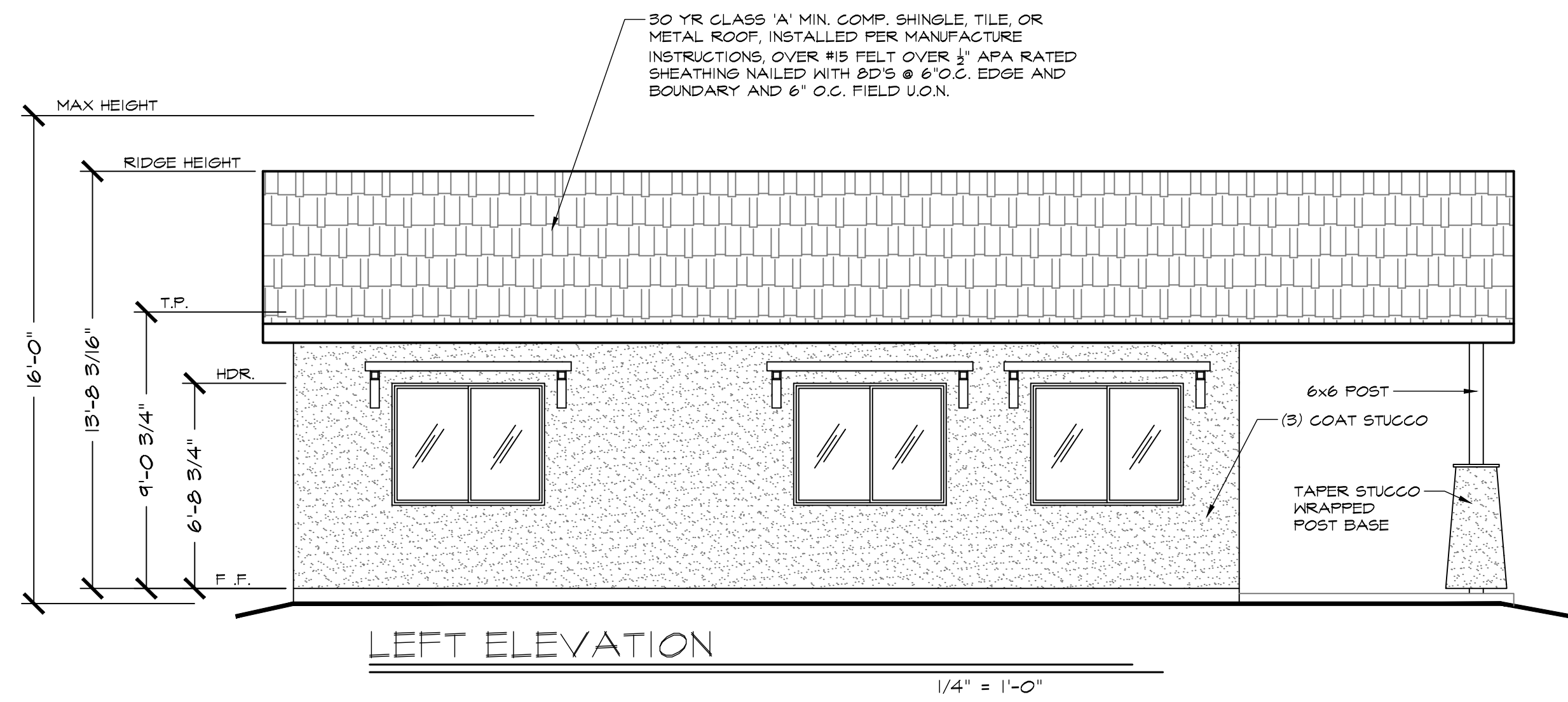
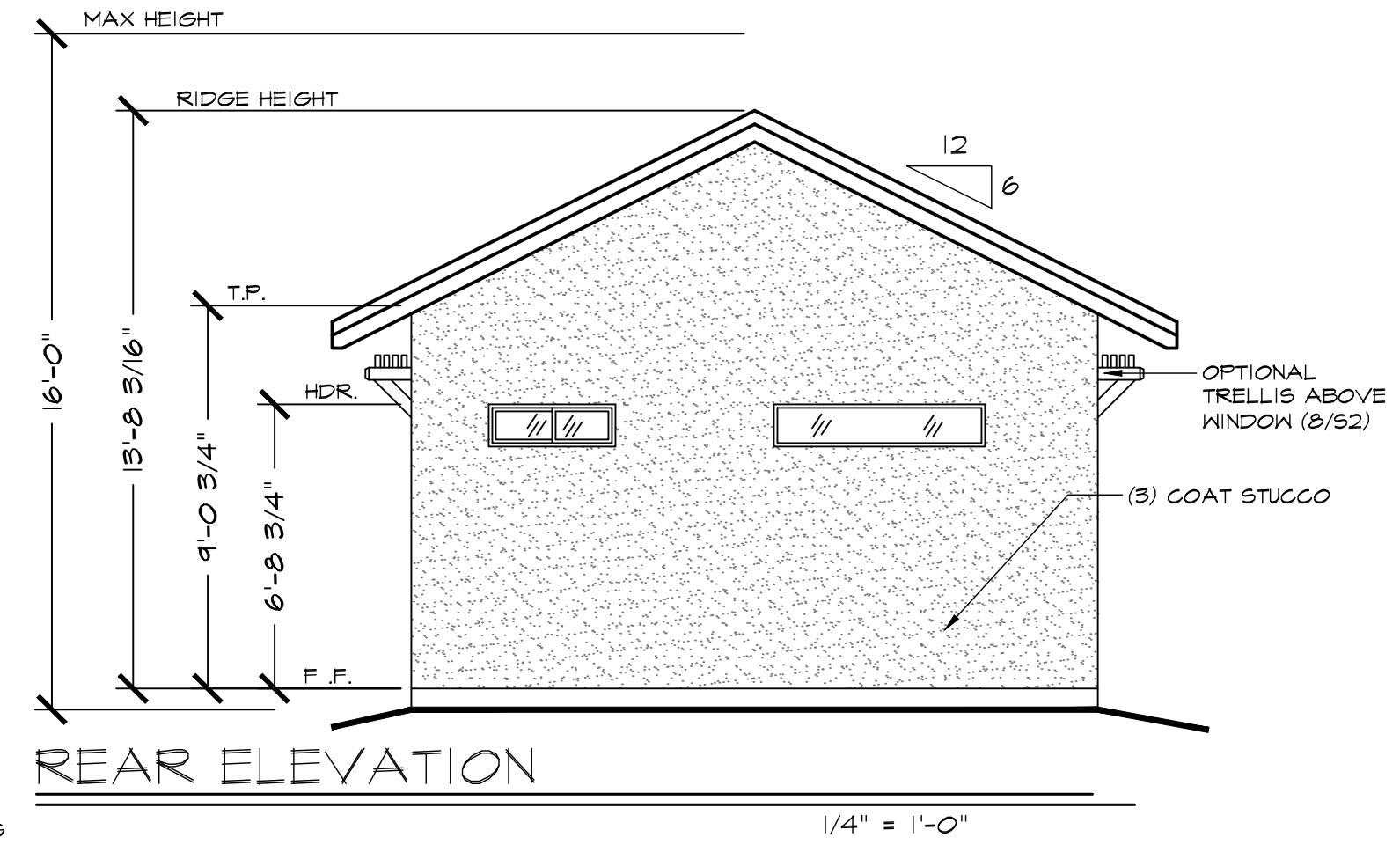
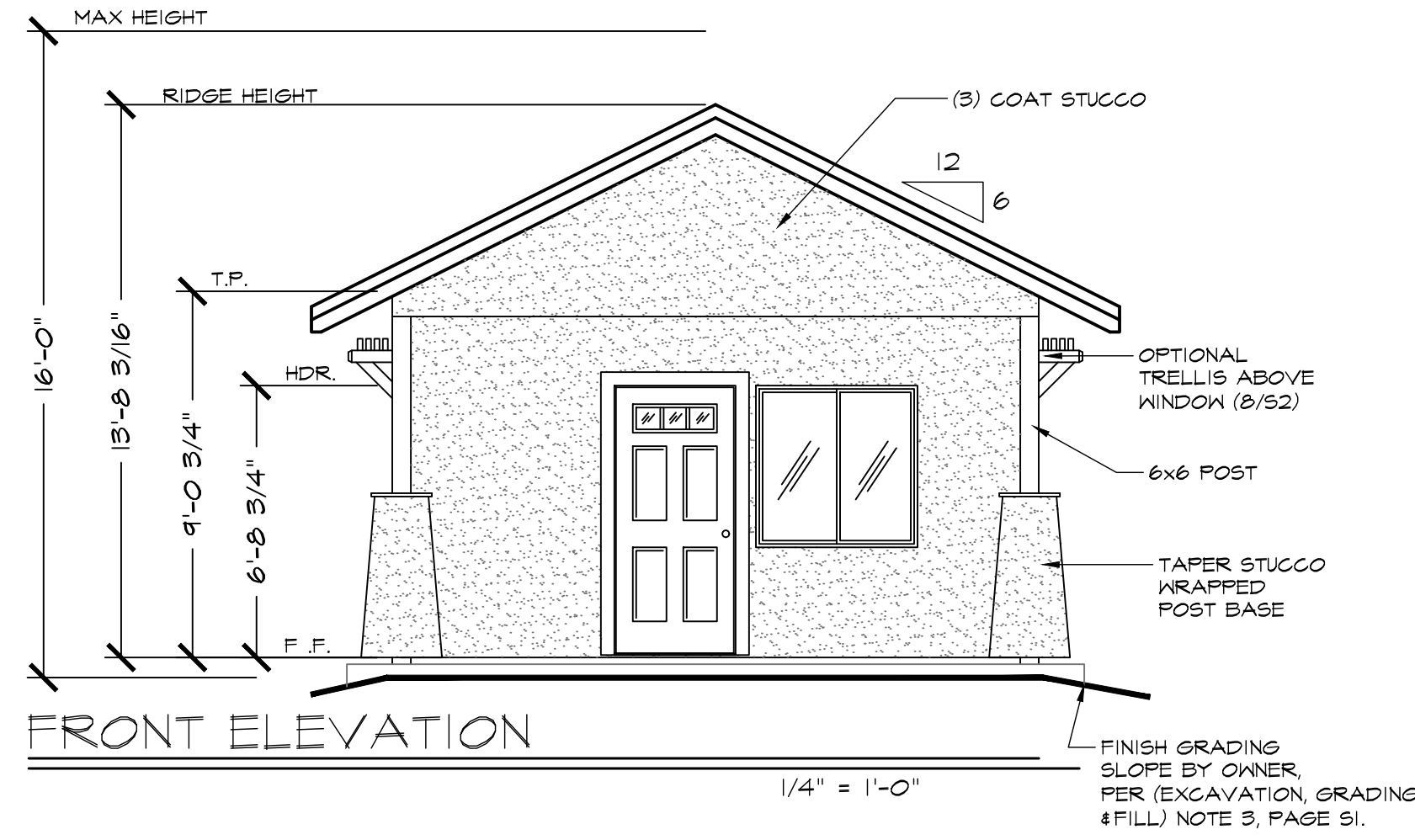

General Notes

JACKSON & SANDS ENGINEERING, INC. HAS PROVIDED THESE PLANS SOLELY FOR THE USE WITHIN THE CITY OF LATHROP & DOES NOT GIVE PERMISSION FOR USE OUTSIDE OF THIS AREA.



JACKSON & SANDS ENGINEERING, Inc.
 JACKSON & SANDS ENGINEERING, INC.
 1250 EAST AVE #10
 CHICO, CA 95926
 (530)715-7184

No.	Revision/Issue	Date
2	PC1 SUBMITTAL:	10/6/23
3	PC2 SUBMITTAL:	11/27/23
4	PC3 SUBMITTAL:	12/20/23



LATHROP
 ADU(s)
 BLUEBERRY
 496 SQ. FT.

Project 23M-008	Sheet A2
Date 12/20/23	GABLE WITH COVERED PORCH
Scale AS NOTED	

REVIEWED FOR CODE COMPLIANCE
 Jan 19, 2024
 INTERWEST CONSULTING GROUP

R319.1 ADDRESS IDENTIFICATION. BUILDINGS SHALL BE PROVIDED WITH APPROVED ADDRESS IDENTIFICATION. THE ADDRESS IDENTIFICATION SHALL BE LEGIBLE AND PLACED IN A POSITION THAT IS VISIBLE FROM THE STREET OR ROAD FRONTING THE PROPERTY. ADDRESS IDENTIFICATION CHARACTERS SHALL CONTRAST WITH THEIR BACKGROUND. ADDRESS NUMBERS SHALL BE ARABIC NUMBERS OR ALPHABETICAL LETTERS. NUMBERS SHALL NOT BE SPELLED OUT. EACH CHARACTER SHALL BE NOT LESS THAN 4" (102 MM) IN HEIGHT WITH A STROKE WIDTH OF NOT LESS THAN 1/2" (12.7 MM), WHERE REQUIRED BY THE FIRE CODE OFFICIAL. ADDRESS IDENTIFICATION SHALL BE PROVIDED IN ADDITIONAL APPROVED LOCATIONS TO FACILITATE EMERGENCY RESPONSE. WHERE ACCESS IS BY MEANS OF A PRIVATE ROAD AND THE BUILDING ADDRESS CANNOT BE VIEWED FROM THE PUBLIC WAY, A MONUMENT, POLE OR OTHER SIGN OR MEANS SHALL BE USED TO IDENTIFY THE STRUCTURE. ADDRESS IDENTIFICATION SHALL BE MAINTAINED.

R401.3 DRAINAGE. SURFACE DRAINAGE SHALL BE DIVERTED TO A STORM SEWER, CONVEYANCE OR OTHER APPROVED POINT OF COLLECTION THAT DOES NOT CREATE A HAZARD. LOTS SHALL BE GRADED TO DRAIN SURFACE WATER AWAY FROM FOUNDATION WALLS. THE GRADE SHALL FALL A MINIMUM OF 6" (152 MM) WITHIN THE FIRST 10' (3048 MM).

EXCEPTION: WHERE LOT LINES, WALLS, SLOPES OR OTHER PHYSICAL BARRIERS PROHIBIT 6" (152 MM) OF FALL WITHIN 10' (3048 MM), DRAINS OR SWALES SHALL BE CONSTRUCTED TO ENSURE DRAINAGE AWAY FROM THE STRUCTURE. IMPERVIOUS SURFACES WITHIN 10' (3048 MM) OF THE BUILDING FOUNDATION SHALL BE SLOPED A MINIMUM OF 2% AWAY FROM THE BUILDING.

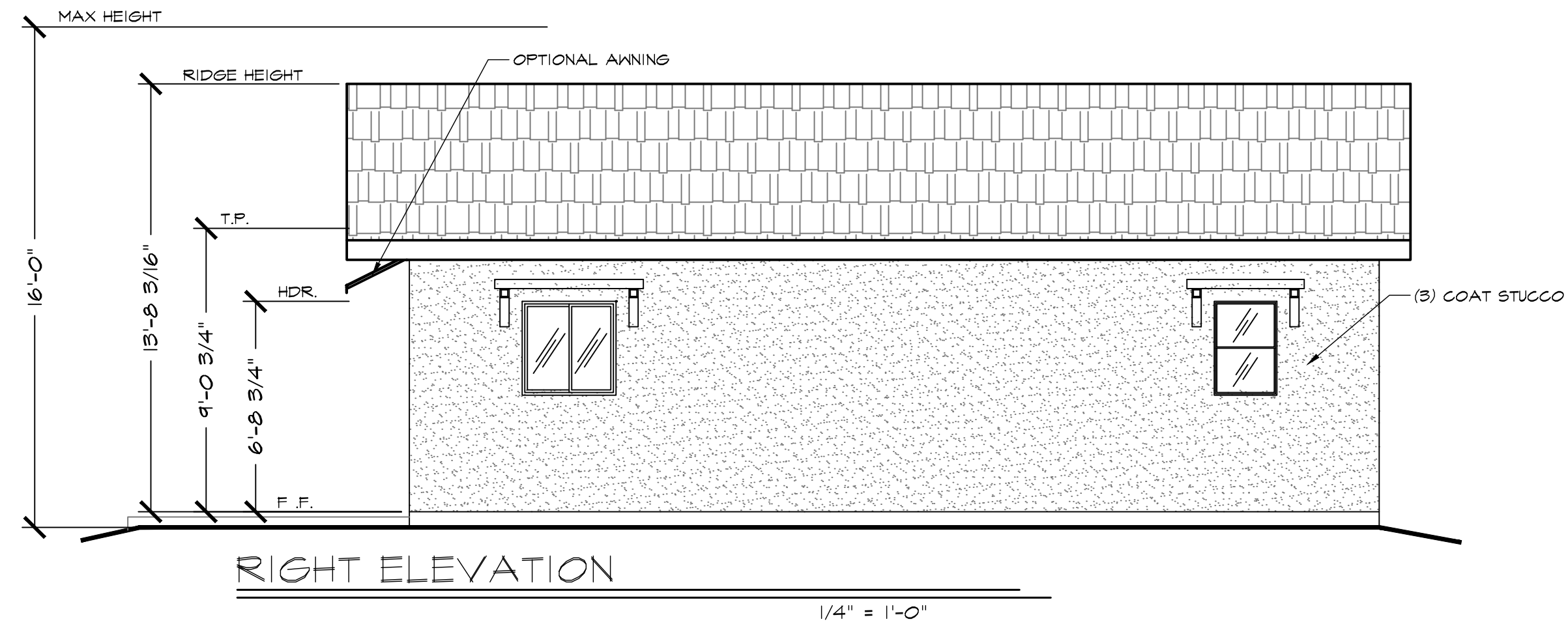
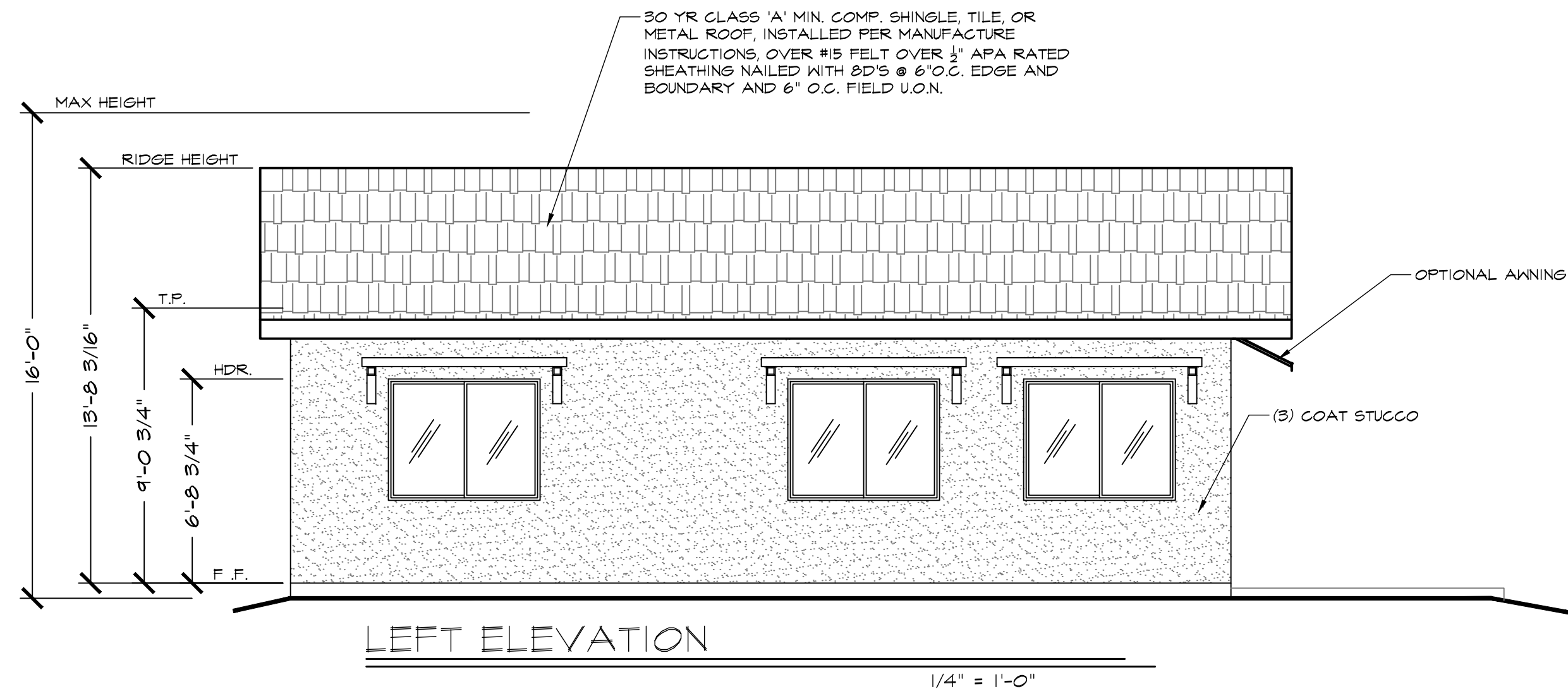
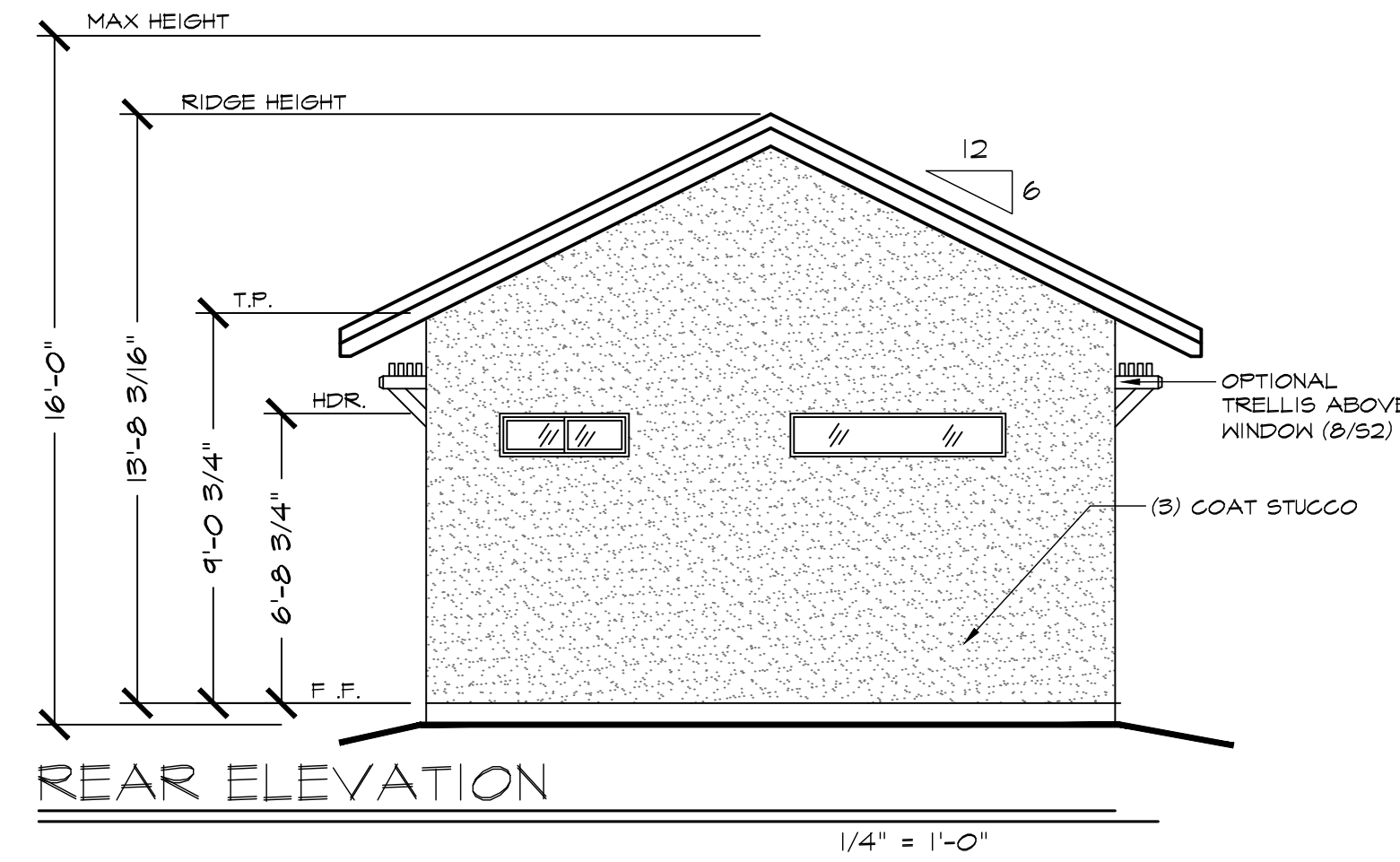
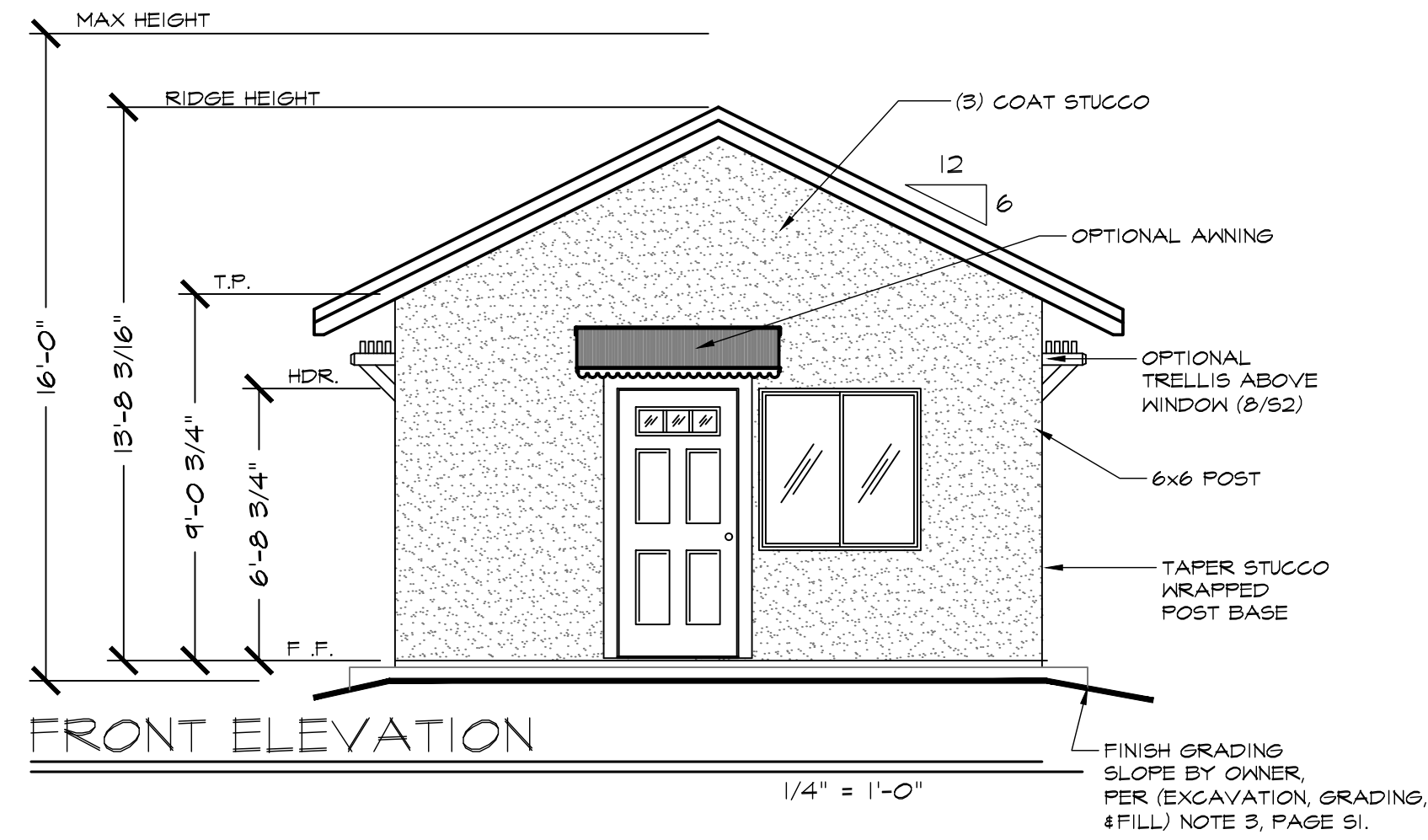

General Notes

JACKSON & SANDS ENGINEERING, INC. HAS PROVIDED THESE PLANS SOLELY FOR THE USE WITHIN THE CITY OF LATHROP & DOES NOT GIVE PERMISSION FOR USE OUTSIDE OF THIS AREA.



JACKSON & SANDS ENGINEERING, Inc.
 JACKSON & SANDS ENGINEERING, INC.
 1250 EAST AVE #10
 CHICO, CA 95926
 (530)715-7184

No.	Revision/Issue	Date
2	PC1 SUBMITTAL:	10/6/23
3	PC2 SUBMITTAL:	11/27/23
4	PC3 SUBMITTAL:	12/20/23

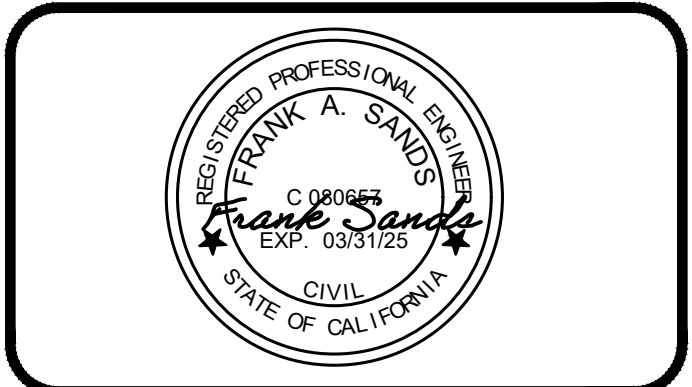

LATHROP
 ADU(s)
 BLUEBERRY
 496 SQ. FT.

Project 23M-008	Sheet A21
Date 12/20/23	GABLE WITH UNCOVERED PORCH
Scale AS NOTED	

REVIEWED FOR CODE COMPLIANCE
 Jan 19, 2024
 INTERWEST CONSULTING GROUP

R319.1 ADDRESS IDENTIFICATION. BUILDINGS SHALL BE PROVIDED WITH APPROVED ADDRESS IDENTIFICATION. THE ADDRESS IDENTIFICATION SHALL BE LEGIBLE AND PLACED IN A POSITION THAT IS VISIBLE FROM THE STREET OR ROAD FRONTING THE PROPERTY. ADDRESS IDENTIFICATION CHARACTERS SHALL CONTRAST WITH THEIR BACKGROUND. ADDRESS NUMBERS SHALL BE ARABIC NUMBERS OR ALPHABETICAL LETTERS. NUMBERS SHALL NOT BE SPELLED OUT. EACH CHARACTER SHALL BE NOT LESS THAN 1/4" (6.35 MM) IN HEIGHT WITH A STROKE WIDTH OF NOT LESS THAN 1/8" (3.18 MM), WHERE REQUIRED BY THE FIRE CODE OFFICIAL. ADDRESS IDENTIFICATION SHALL BE PROVIDED IN ADDITIONAL APPROVED LOCATIONS TO FACILITATE EMERGENCY RESPONSE. WHERE ACCESS IS BY MEANS OF A PRIVATE ROAD AND THE BUILDING ADDRESS CANNOT BE VIEWED FROM THE PUBLIC WAY, A MONUMENT, POLE OR OTHER SIGN OR MEANS SHALL BE USED TO IDENTIFY THE STRUCTURE. ADDRESS IDENTIFICATION SHALL BE MAINTAINED.

R401.3 DRAINAGE. SURFACE DRAINAGE SHALL BE DIVERTED TO A STORM SEWER CONVEYANCE OR OTHER APPROVED POINT OF COLLECTION THAT DOES NOT CREATE A HAZARD. LOTS SHALL BE GRADED TO DRAIN SURFACE WATER AWAY FROM FOUNDATION WALLS. THE GRADE SHALL FALL A MINIMUM OF 6" (152 MM) WITHIN THE FIRST 10' (3048 MM).

EXCEPTION: WHERE LOT LINES, WALLS, SLOPES OR OTHER PHYSICAL BARRIERS PROHIBIT 6" (152 MM) OF FALL WITHIN 10' (3048 MM), DRAINS OR SWALES SHALL BE CONSTRUCTED TO ENSURE DRAINAGE AWAY FROM THE STRUCTURE. IMPERVIOUS SURFACES WITHIN 10' (3048 MM) OF THE BUILDING FOUNDATION SHALL BE SLOPED A MINIMUM OF 2% AWAY FROM THE BUILDING.

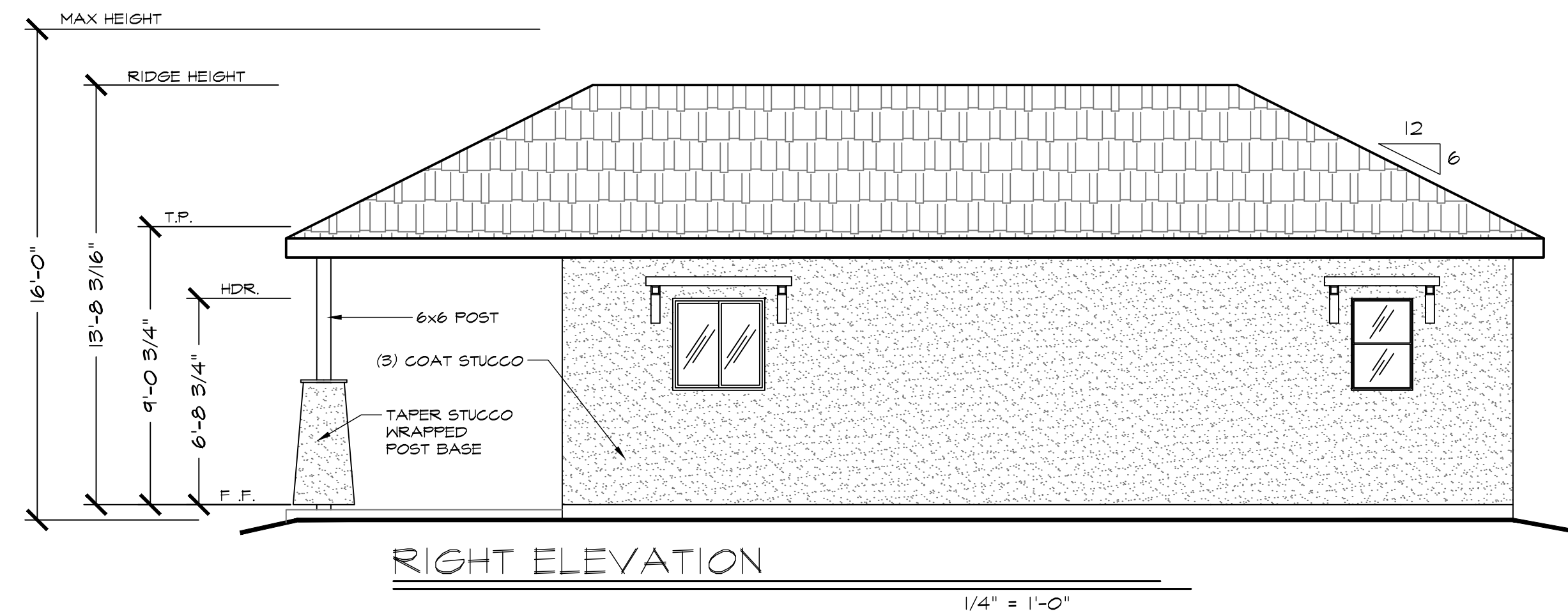
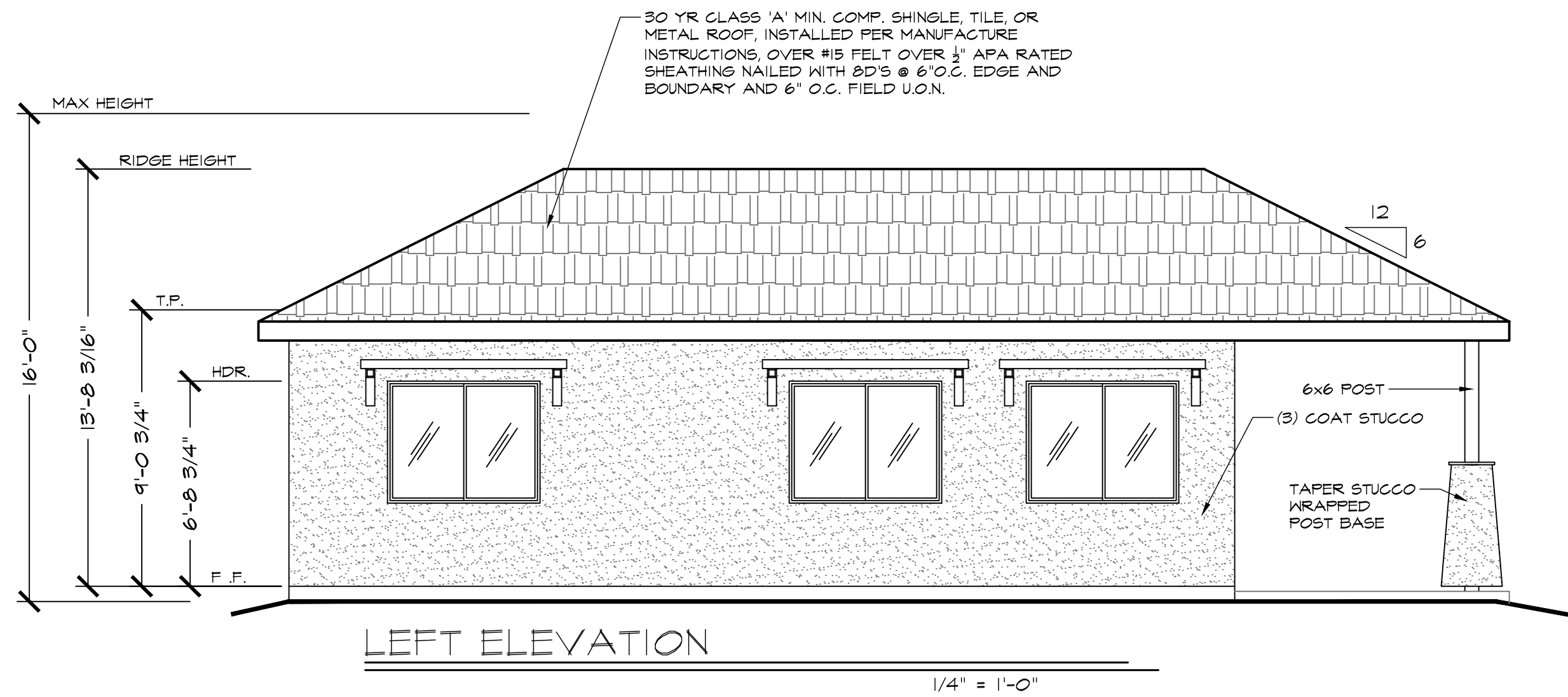
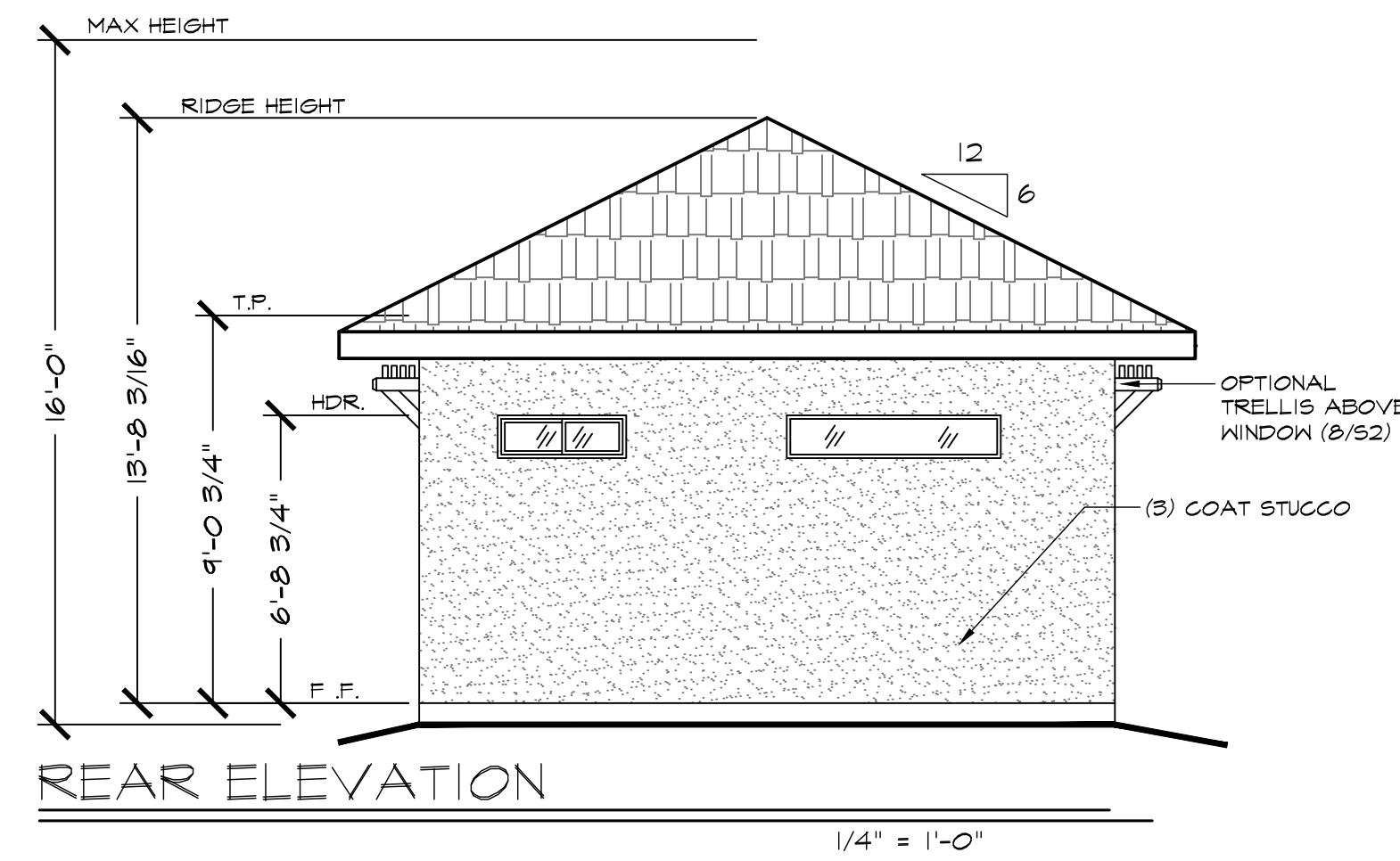
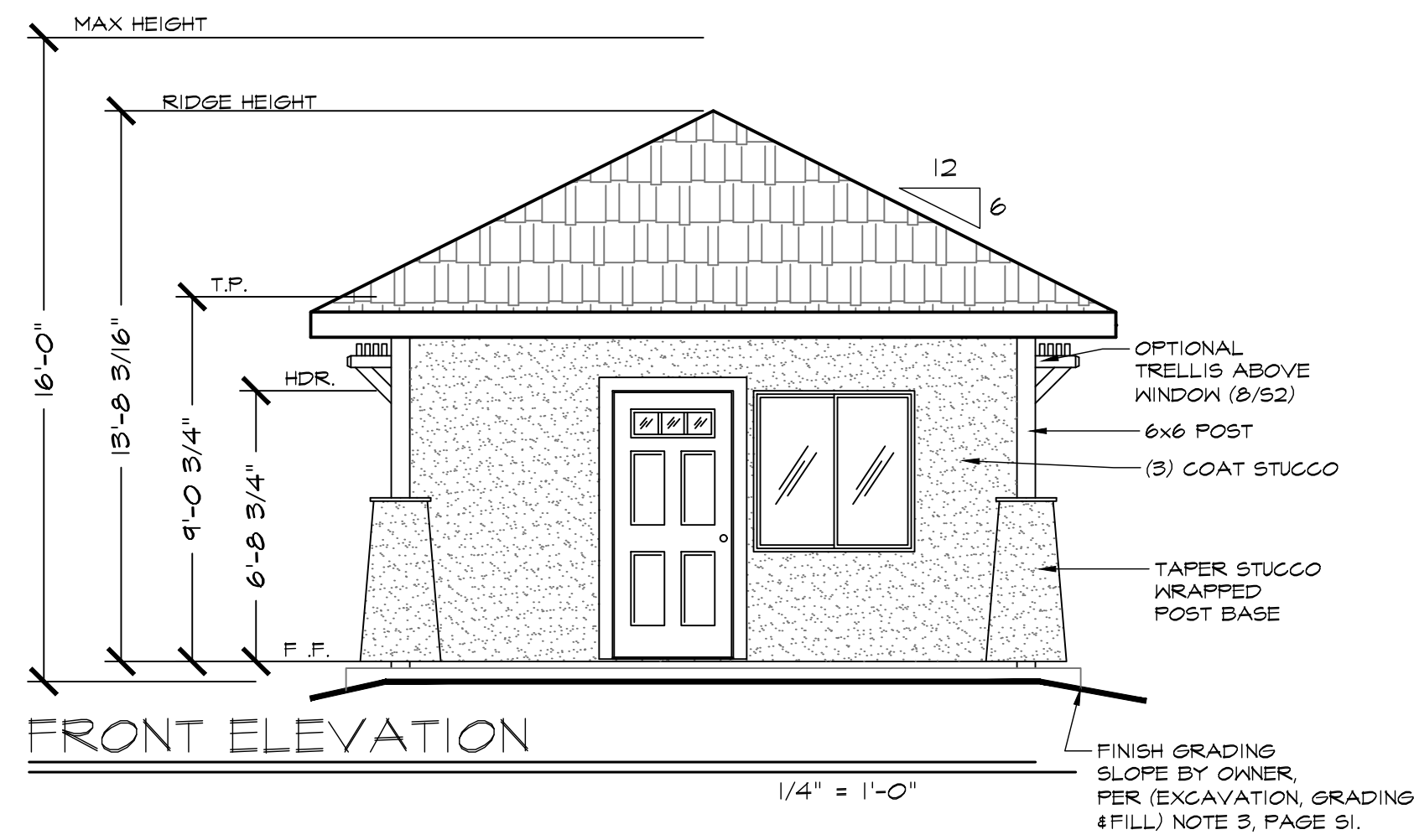

General Notes

JACKSON & SANDS ENGINEERING, INC. HAS PROVIDED THESE PLANS SOLELY FOR THE USE WITHIN THE CITY OF LATHROP & DOES NOT GIVE PERMISSION FOR USE OUTSIDE OF THIS AREA.



JACKSON & SANDS ENGINEERING, Inc.
 JACKSON & SANDS ENGINEERING, INC.
 1250 EAST AVE #10
 CHICO, CA 95926
 (530)715-7184

No.	Revision/Issue	Date
2	PC1 SUBMITTAL:	10/6/23
3	PC2 SUBMITTAL:	11/27/23
4	PC3 SUBMITTAL:	12/20/23



LATHROP
ADU(s)

BLUEBERRY
496 SQ. FT.

Project 23M-008	Sheet A2.2
Date 12/20/23	HIP WITH COVERED PORCH
Scale AS NOTED	

REVIEWED FOR CODE COMPLIANCE
 Jan 19, 2024
 INTERWEST CONSULTING GROUP

R319.I ADDRESS IDENTIFICATION. BUILDINGS SHALL BE PROVIDED WITH APPROVED ADDRESS IDENTIFICATION. THE ADDRESS IDENTIFICATION SHALL BE LEGIBLE AND PLACED IN A POSITION THAT IS VISIBLE FROM THE STREET OR ROAD FRONTING THE PROPERTY. ADDRESS IDENTIFICATION CHARACTERS SHALL CONTRAST WITH THEIR BACKGROUND. ADDRESS NUMBERS SHALL BE ARABIC NUMBERS OR ALPHABETICAL LETTERS. NUMBERS SHALL NOT BE SPELLED OUT. EACH CHARACTER SHALL BE NOT LESS THAN 4" (102 MM) IN HEIGHT WITH A STROKE WIDTH OF NOT LESS THAN 1/2" (12.7 MM), WHERE REQUIRED BY THE FIRE CODE OFFICIAL. ADDRESS IDENTIFICATION SHALL BE PROVIDED IN ADDITIONAL APPROVED LOCATIONS TO FACILITATE EMERGENCY RESPONSE. WHERE ACCESS IS BY MEANS OF A PRIVATE ROAD AND THE BUILDING ADDRESS CANNOT BE VIEWED FROM THE PUBLIC WAY, A MONUMENT, POLE OR OTHER SIGN OR MEANS SHALL BE USED TO IDENTIFY THE STRUCTURE. ADDRESS IDENTIFICATION SHALL BE MAINTAINED.

R401.S DRAINAGE. SURFACE DRAINAGE SHALL BE DIVERTED TO A STORM SEWER CONVEYANCE OR OTHER APPROVED POINT OF COLLECTION THAT DOES NOT CREATE A HAZARD. LOTS SHALL BE GRADED TO DRAIN SURFACE WATER AWAY FROM FOUNDATION WALLS. THE GRADE SHALL FALL A MINIMUM OF 6" (152 MM) WITHIN THE FIRST 10' (3048 MM).

EXCEPTION: WHERE LOT LINES, WALLS, SLOPES OR OTHER PHYSICAL BARRIERS PROHIBIT 6" (152 MM) OF FALL WITHIN 10' (3048 MM), DRAINS OR SCALES SHALL BE CONSTRUCTED TO ENSURE DRAINAGE AWAY FROM THE STRUCTURE. IMPERVIOUS SURFACES WITHIN 10' (3048 MM) OF THE BUILDING FOUNDATION SHALL BE SLOPED A MINIMUM OF 2% AWAY FROM THE BUILDING.

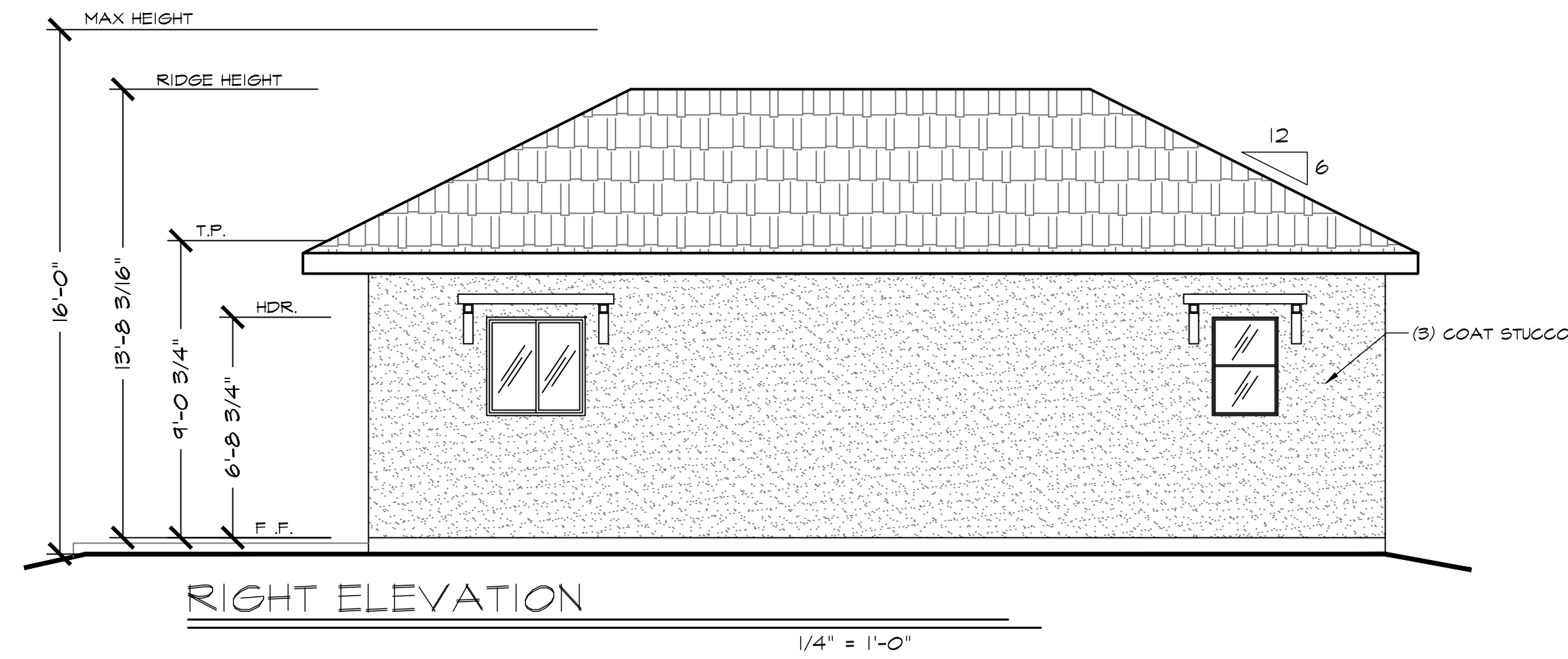
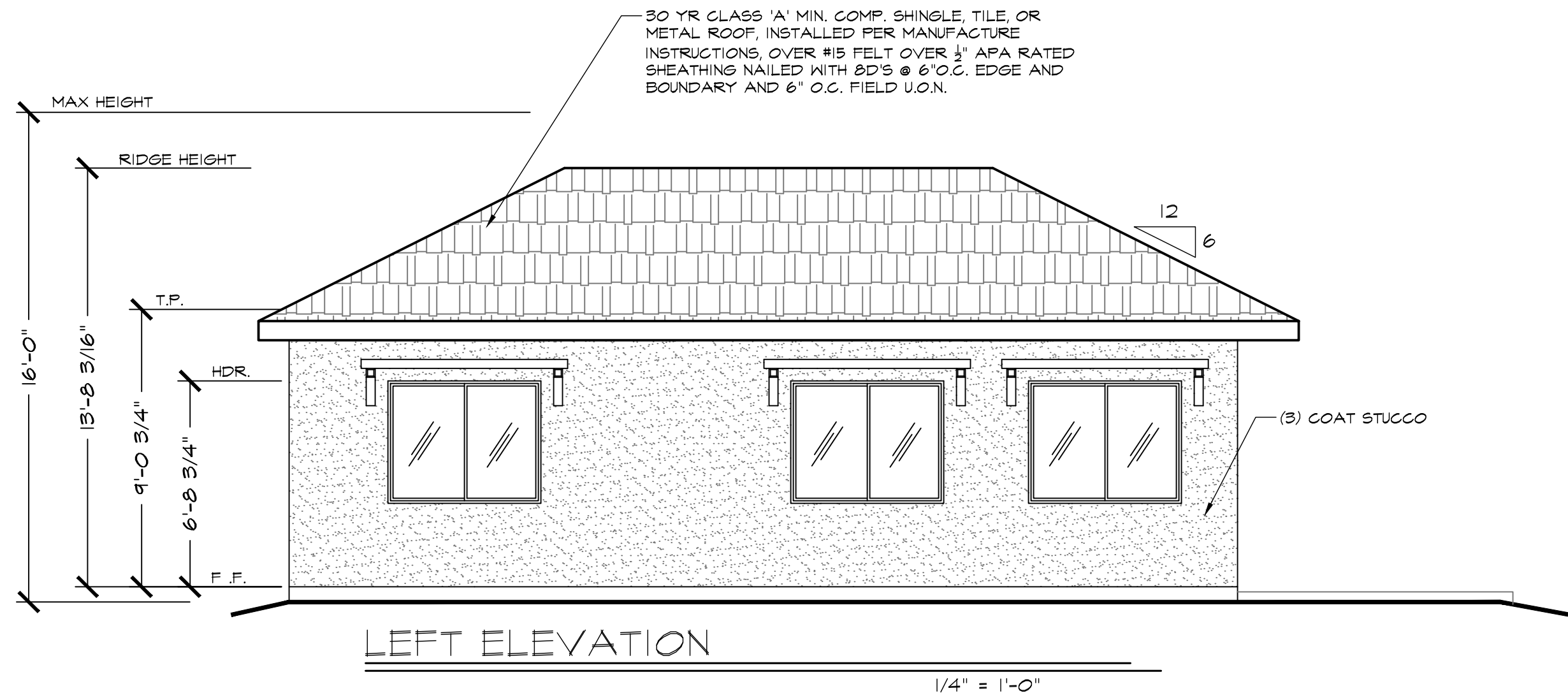
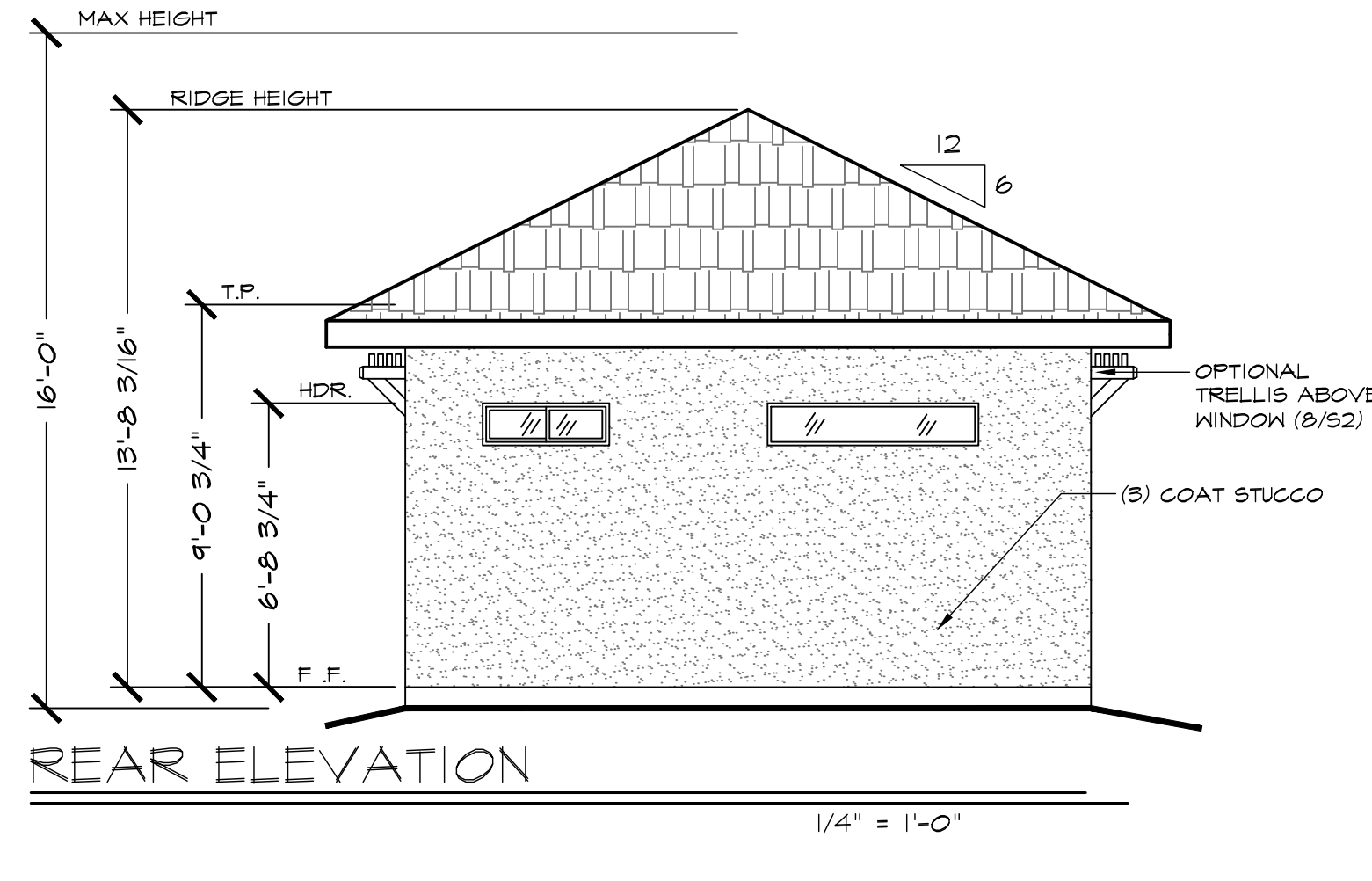
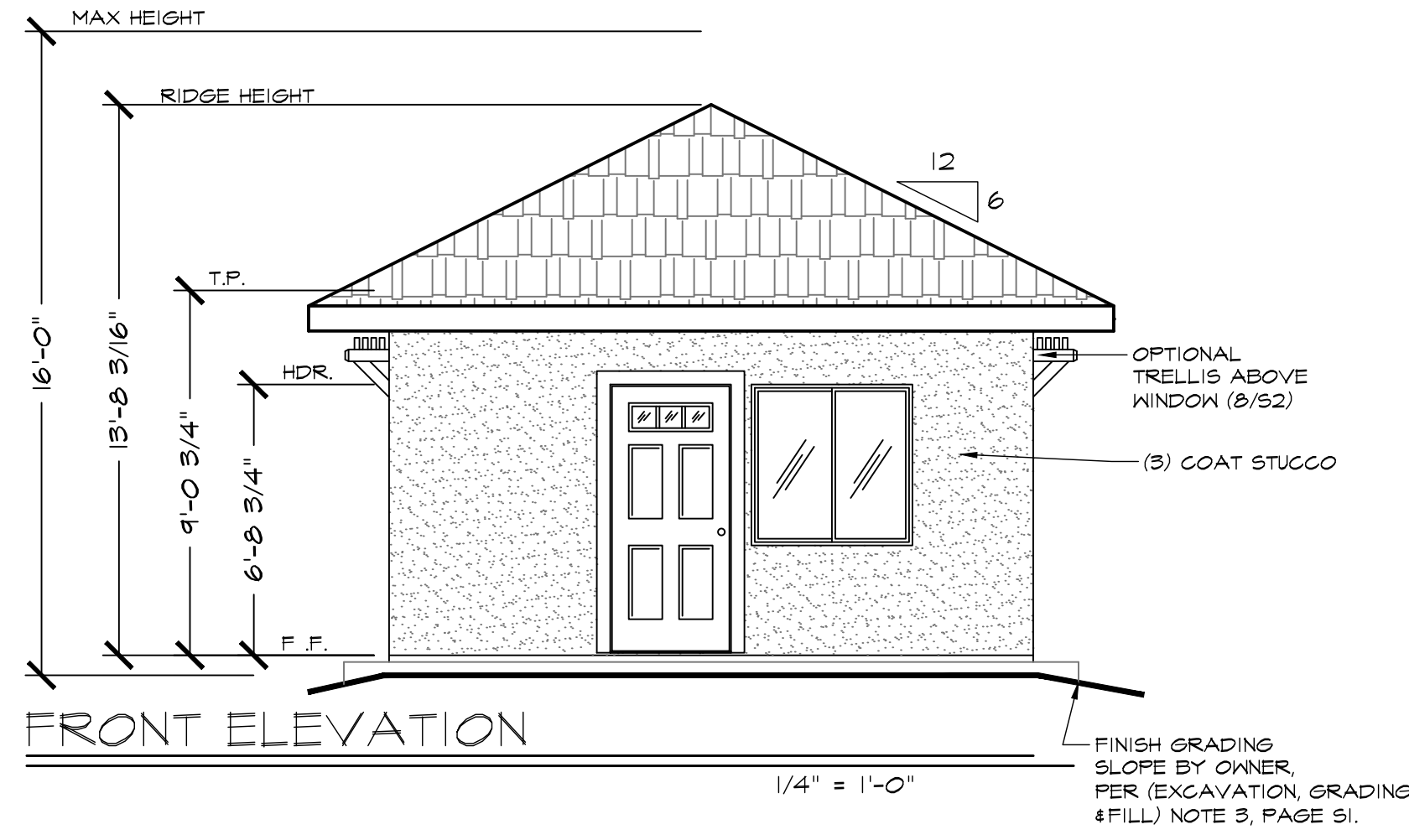

General Notes

JACKSON & SANDS ENGINEERING, INC. HAS PROVIDED THESE PLANS SOLELY FOR THE USE WITHIN THE CITY OF LATHROP & DOES NOT GIVE PERMISSION FOR USE OUTSIDE OF THIS AREA.



JACKSON & SANDS ENGINEERING, Inc.
 JACKSON & SANDS ENGINEERING, INC.
 1250 EAST AVE #10
 CHICO, CA 95926
 (530)715-7184

No.	Revision/Issue	Date
2	PC1 SUBMITTAL:	10/6/23
3	PC2 SUBMITTAL:	11/27/23
4	PC3 SUBMITTAL:	12/20/23

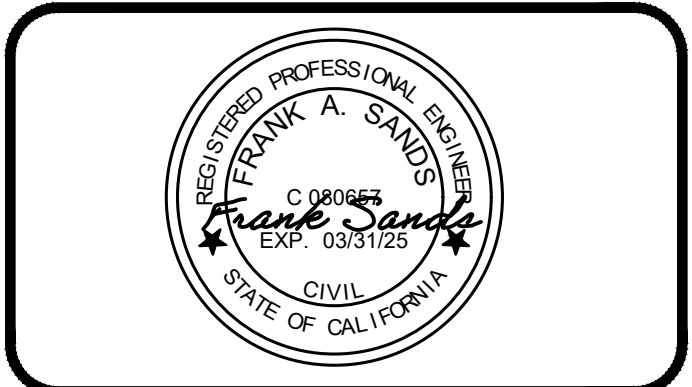

LATHROP
 ADU(s)
 BLUEBERRY
 496 SQ. FT.

Project 23M-008	Sheet A23
Date 12/20/23	HIP WITH UNCOVERED PORCH
Scale AS NOTED	

REVIEWED FOR CODE COMPLIANCE
 Jan 19, 2024
 INTERWEST CONSULTING GROUP