

SEE FIGURE 1
FOR EXPLANATION

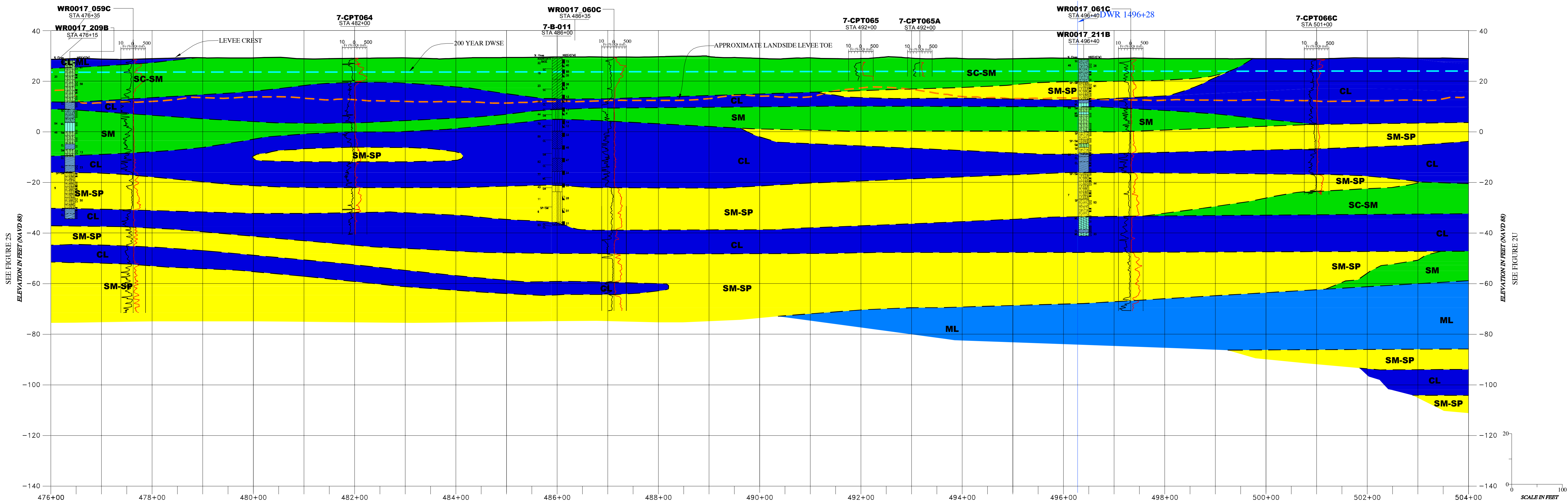

PLAN
SCALE: 1"=100'



PROFILE
SCALE: H:1"=100', V:1"=20'

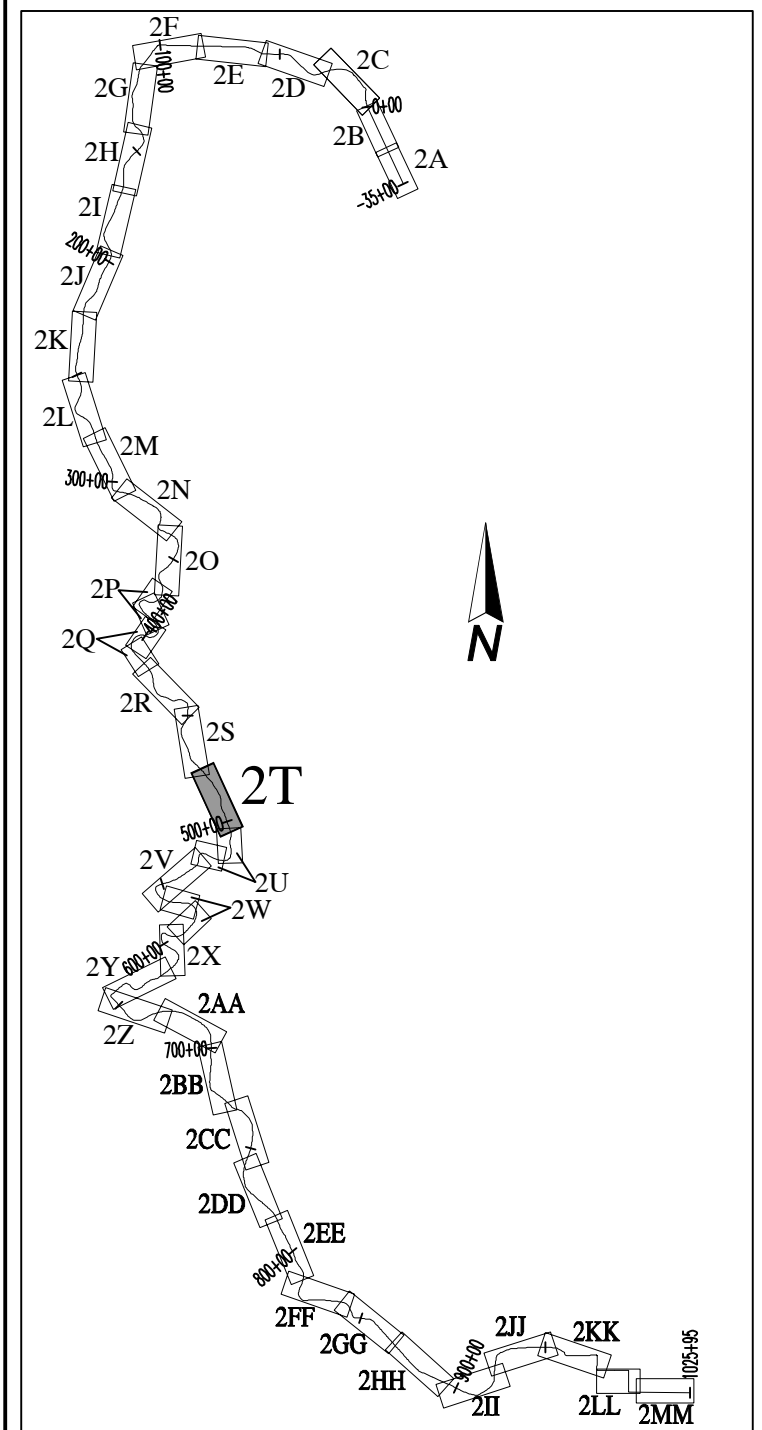

FIGURE LAYOUT
NO SCALE

SEE FIGURE 1
FOR EXPLANATION

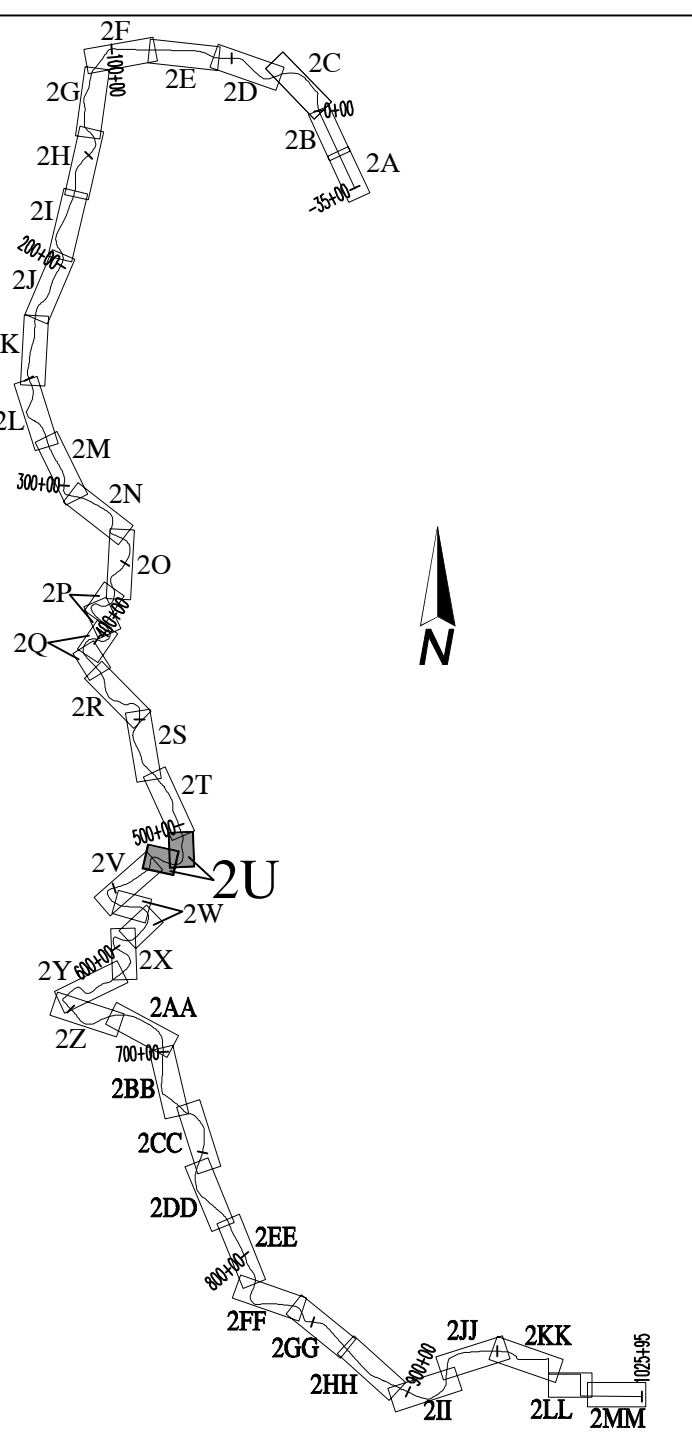
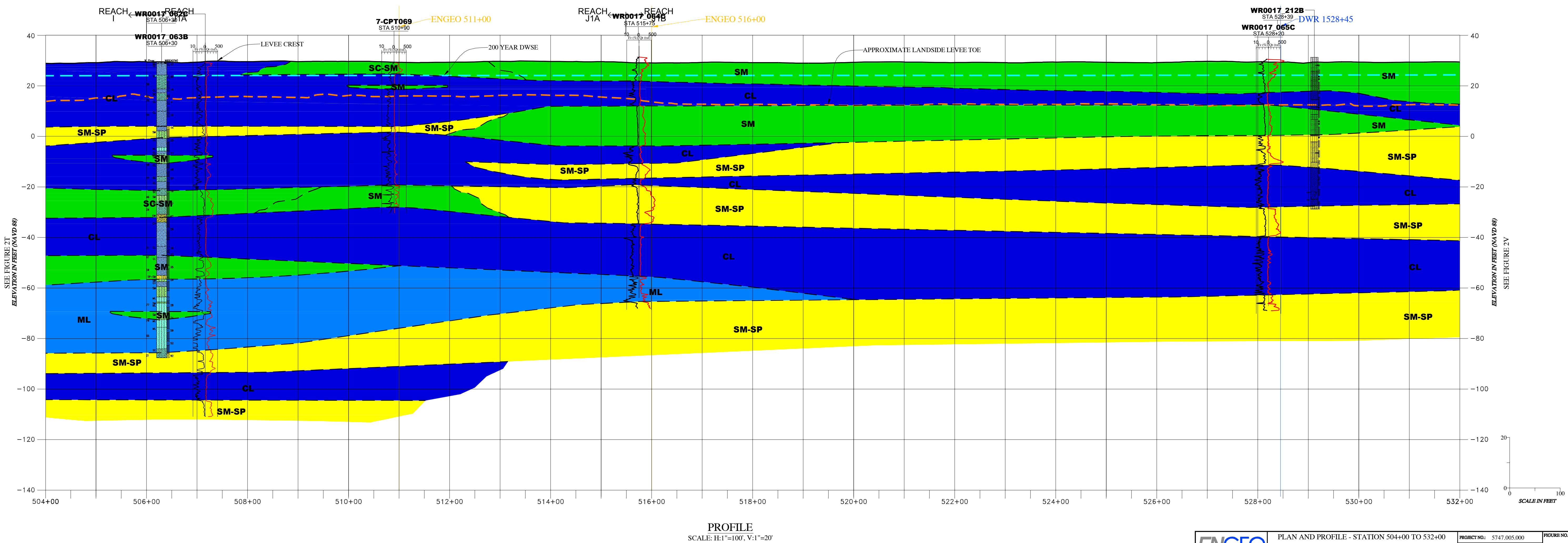
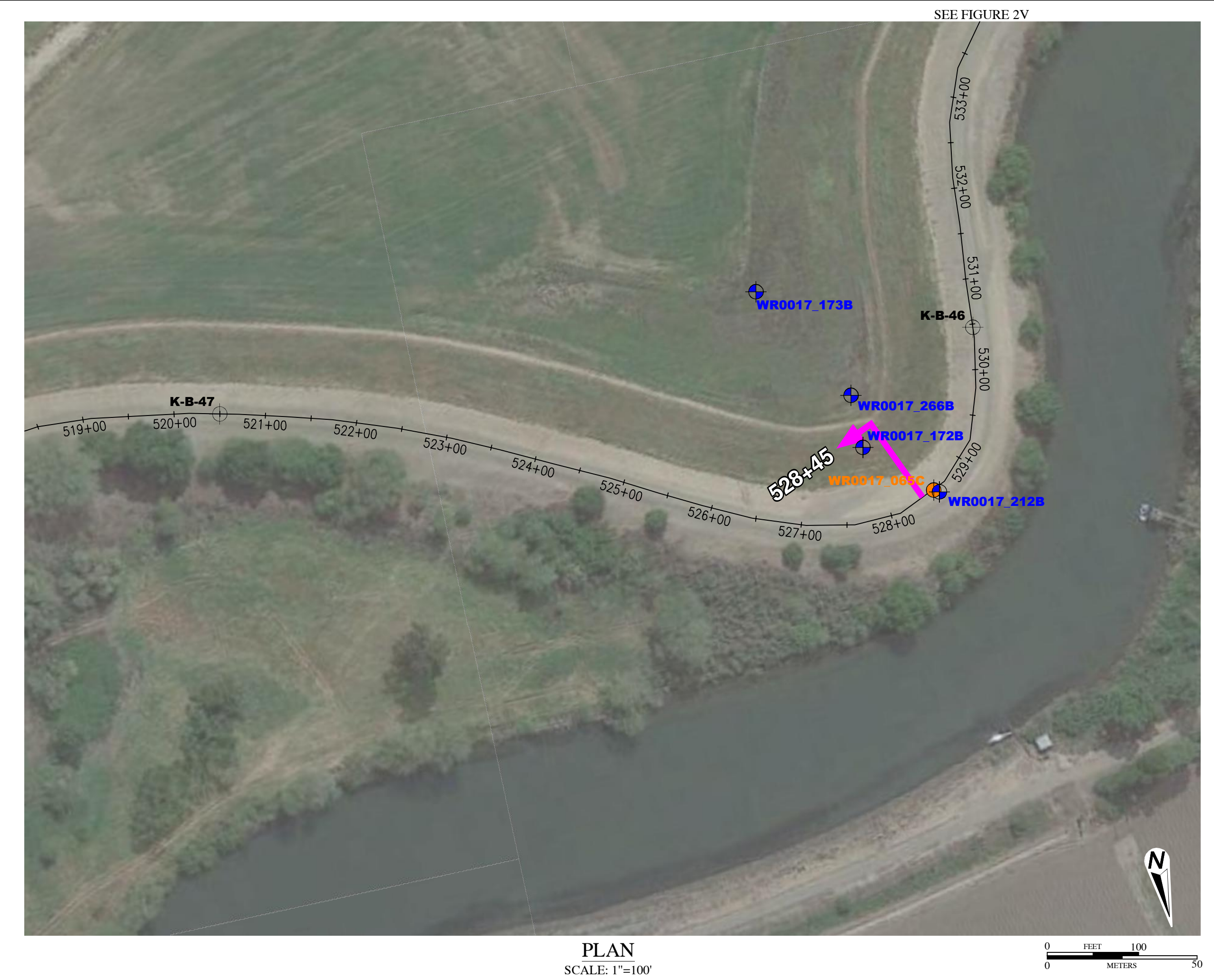
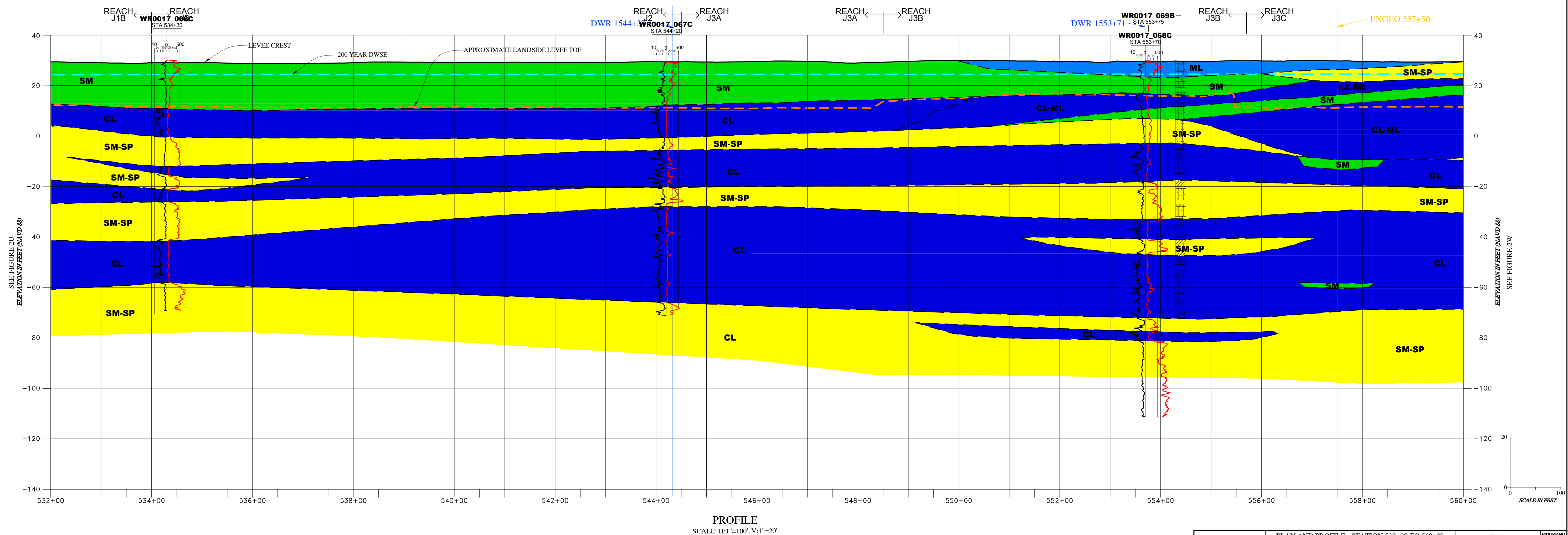

FIGURE LAYOUT
NO SCALE

SEE FIGURE 1
FOR EXPLANATION



PLAN
SCALE: 1"=100'



PROFILE
SCALE: H:1"=100', V:1"=20'

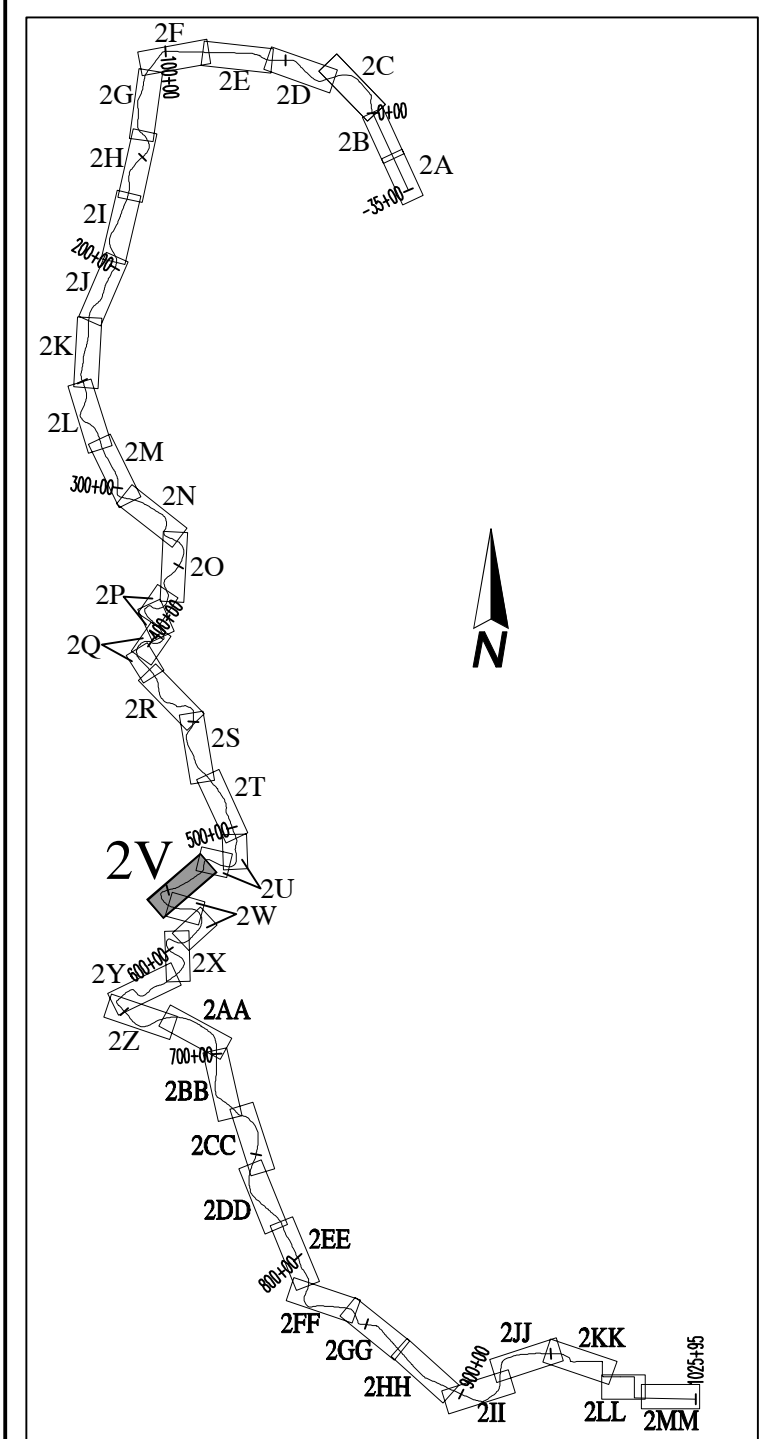
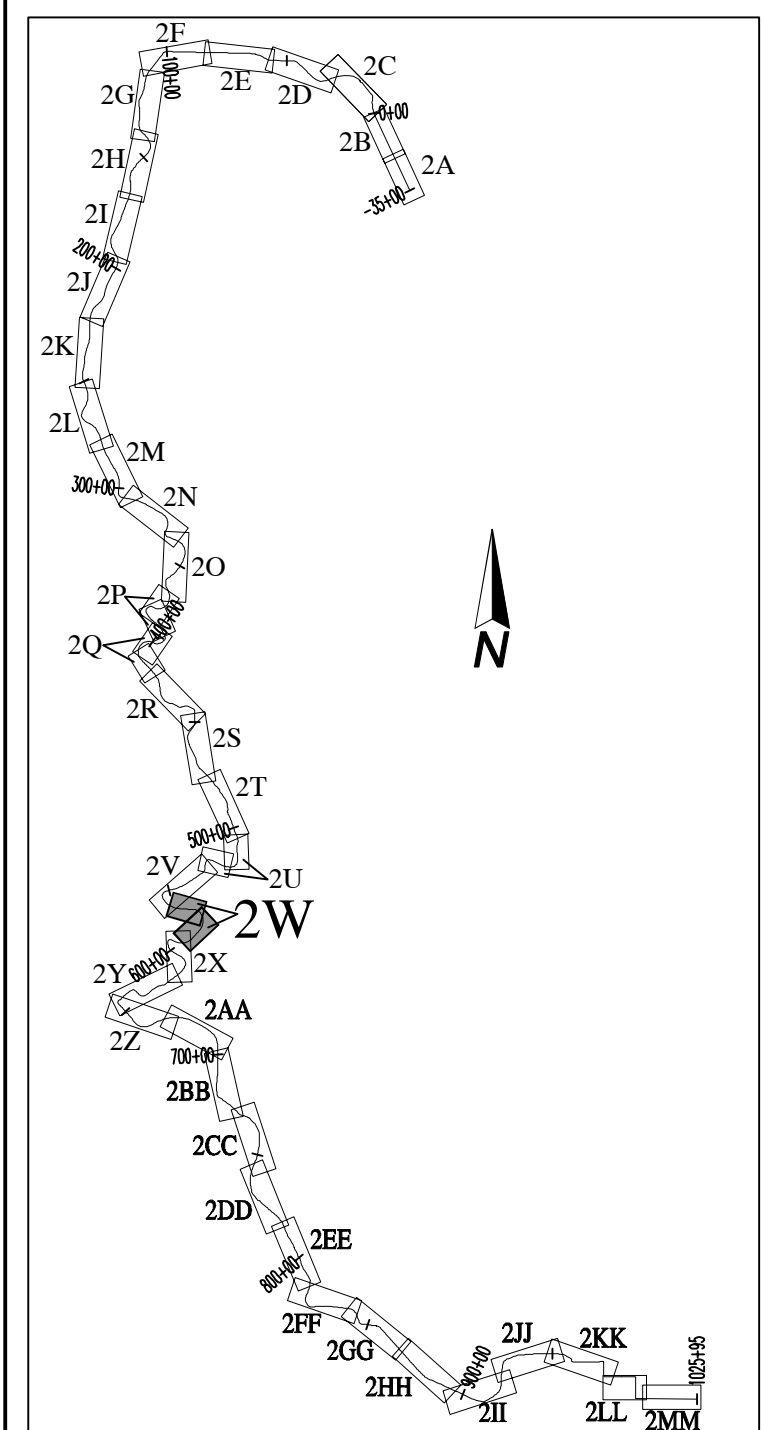
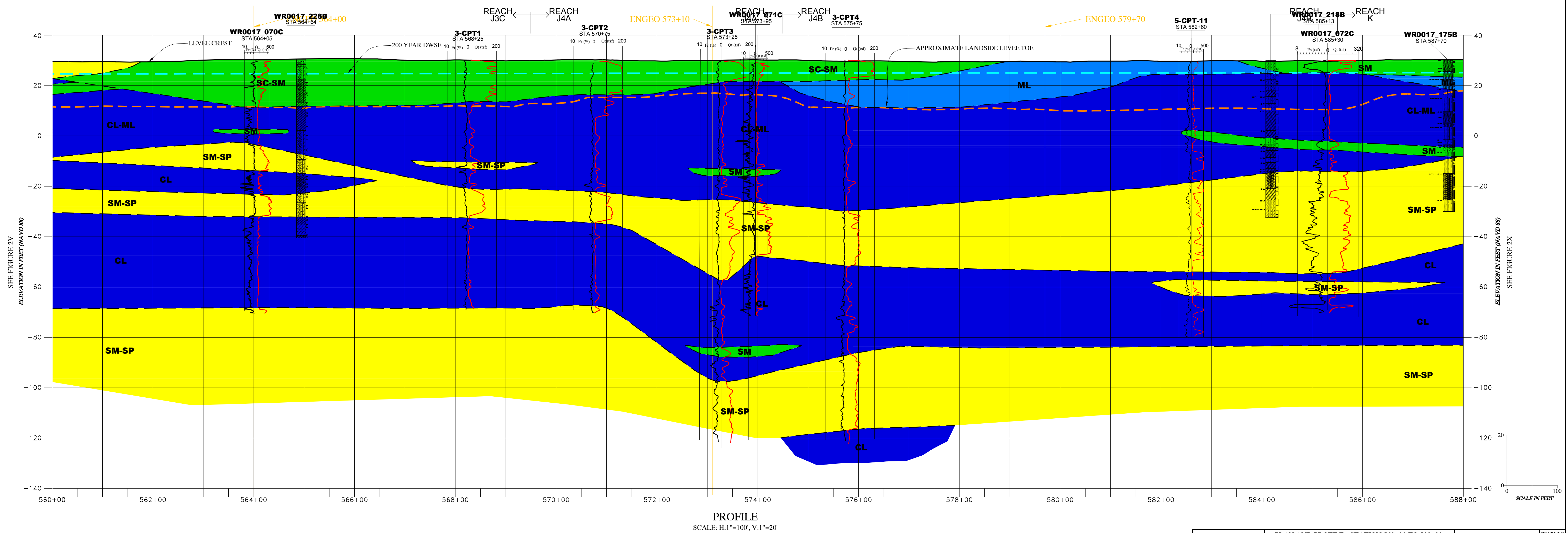
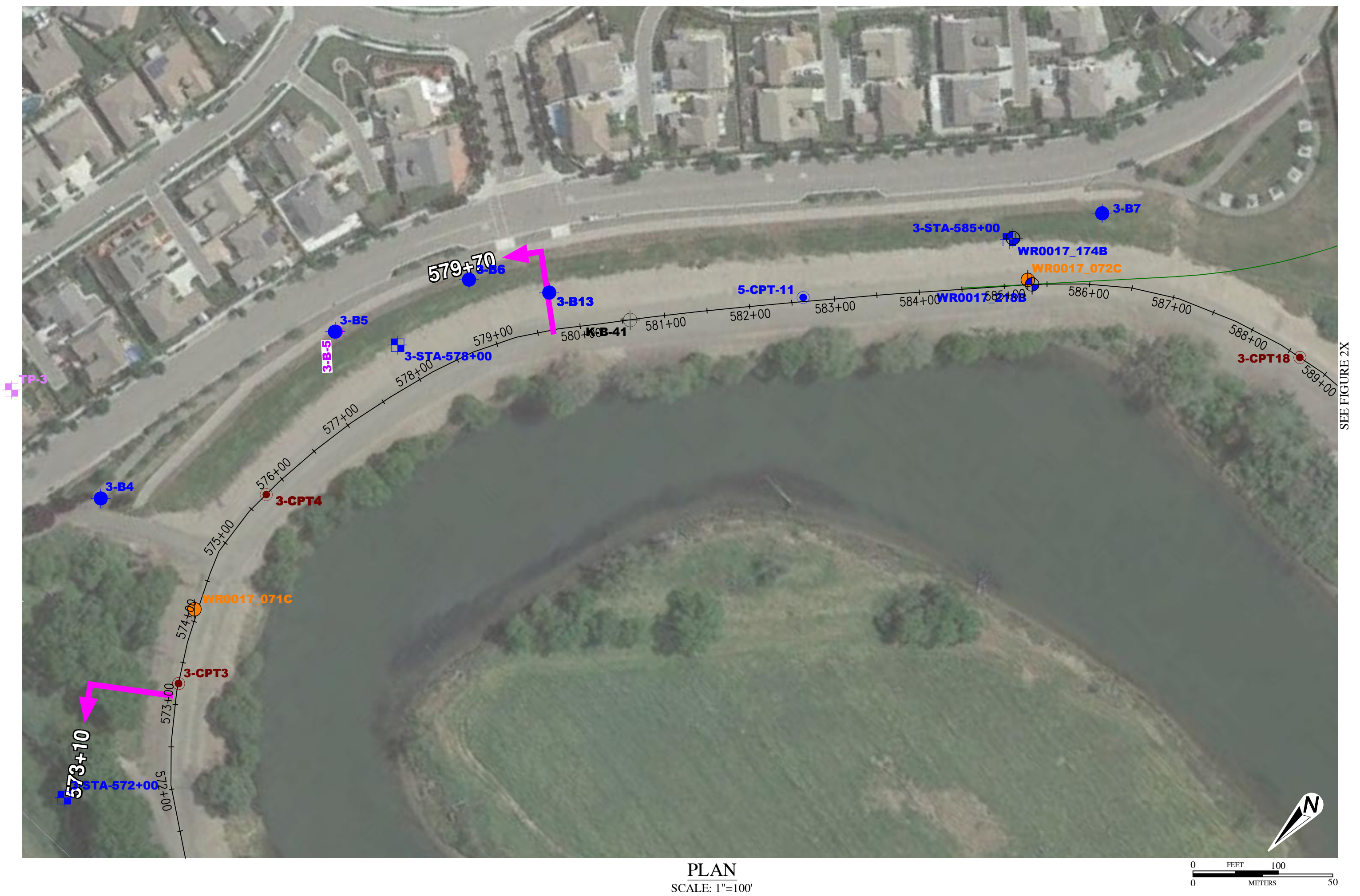
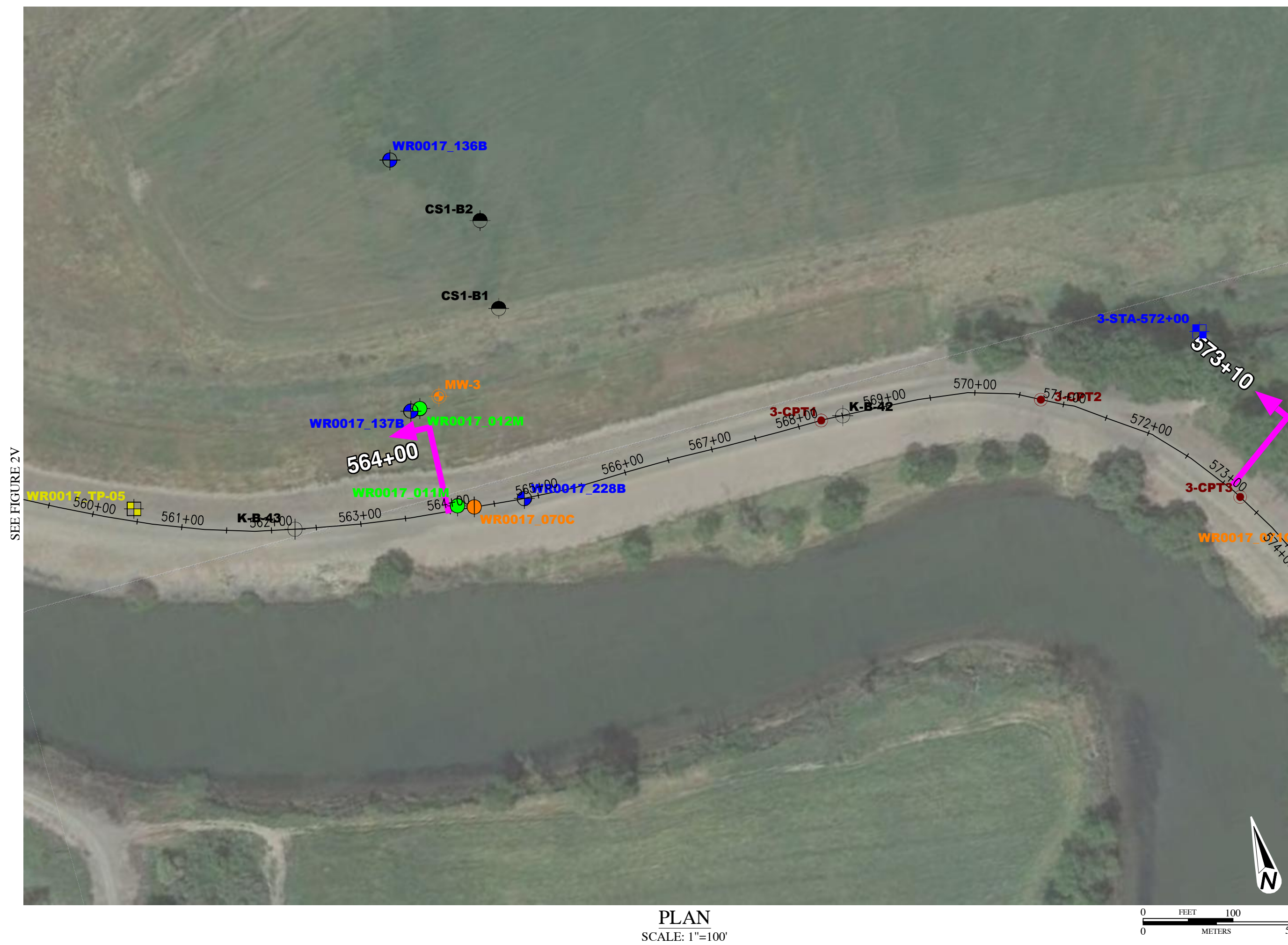
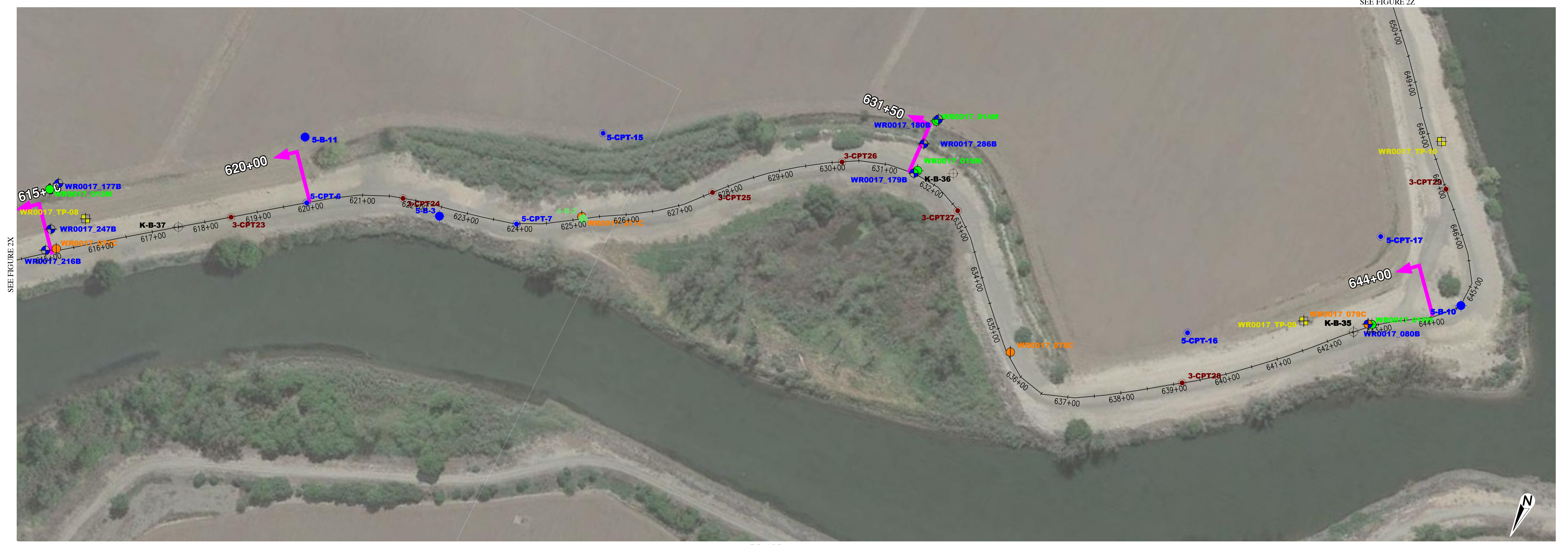

FIGURE LAYOUT
NO SCALE

SEE FIGURE 1
FOR EXPLANATION



SEE FIGURE 2Z



PLAN
SCALE: 1"=100'

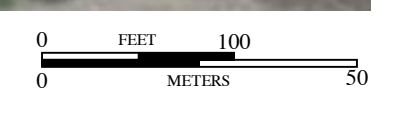

SEE FIGURE 1
FOR EXPLANATION

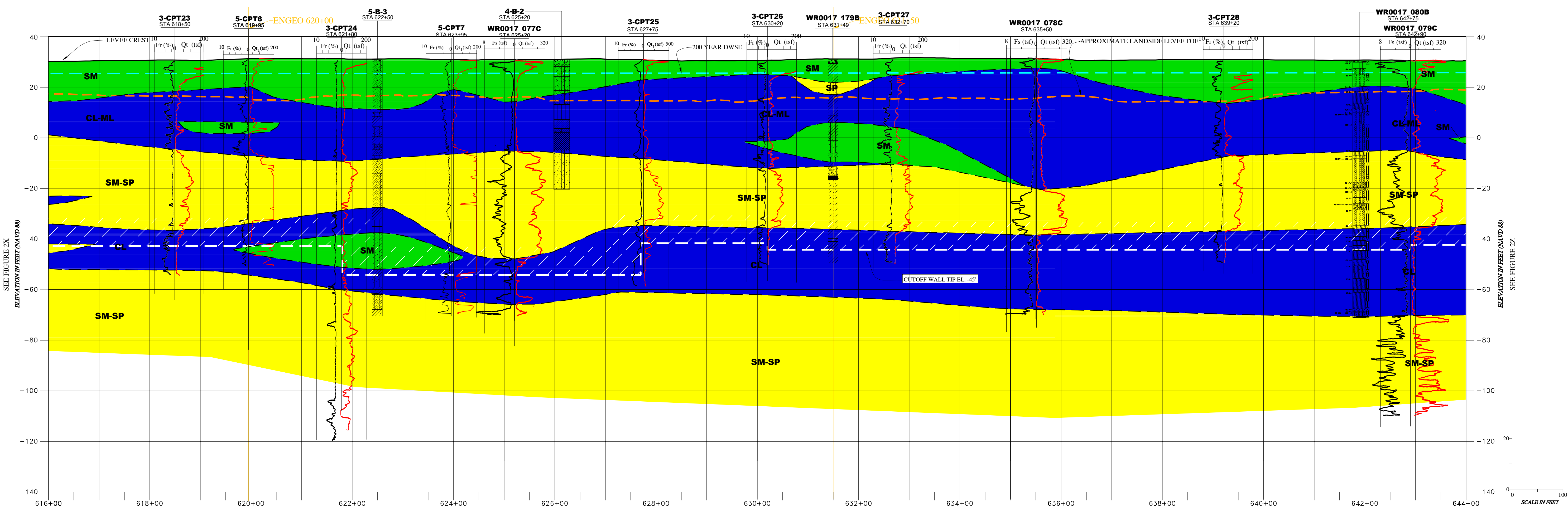

PROFILE
SCALE: H:1"=100', V:1"=20'

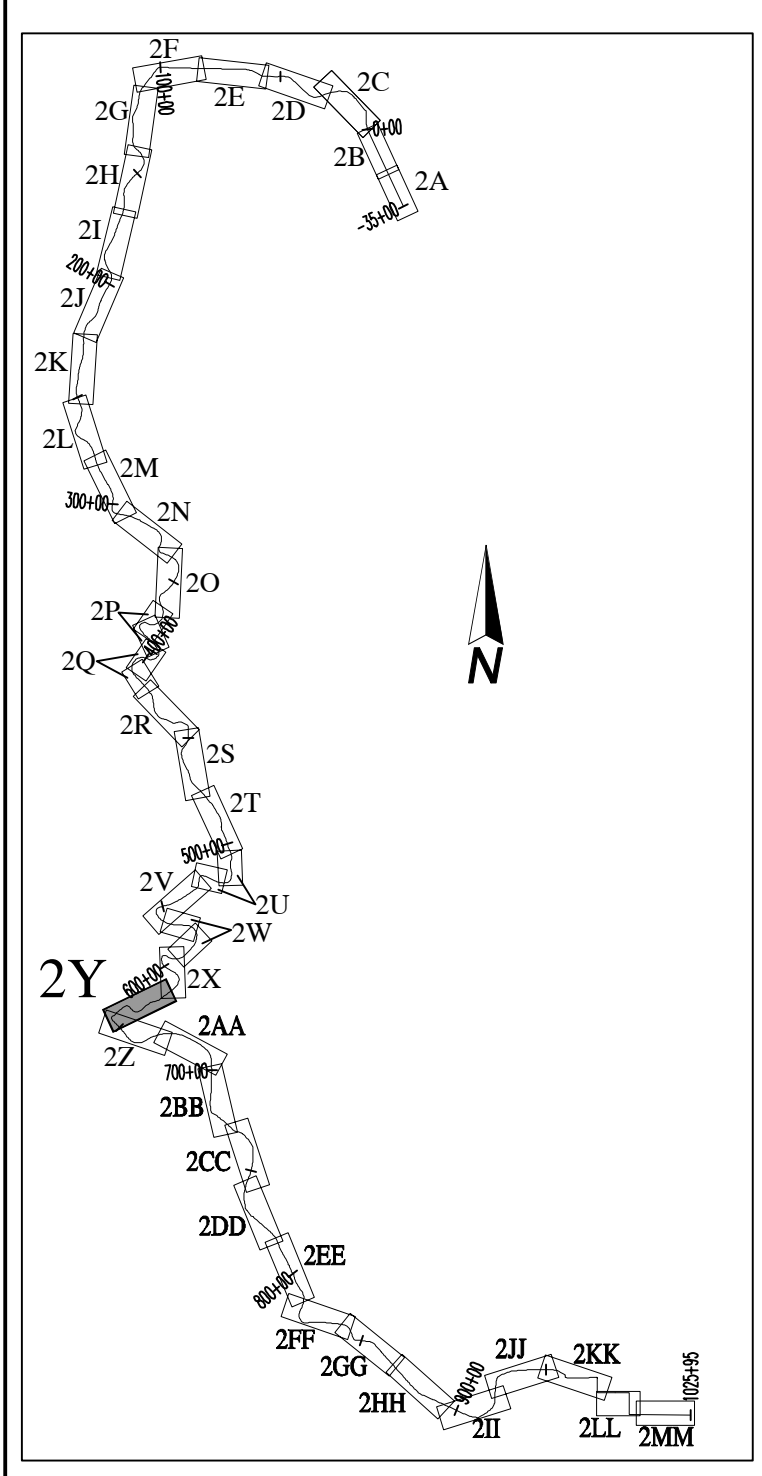

FIGURE LAYOUT
NO SCALE

COPYRIGHT © 2015 BY ENGELO INCORPORATED. THIS DOCUMENT MAY NOT BE REPRODUCED IN WHOLE OR IN PART BY ANY MEANS WHATSOEVER, NOR MAY IT BE QUOTED OR DISSEMINATED WITHOUT THE EXPRESS WRITTEN CONSENT OF ENGELO INCORPORATED. C:\Users\mason\Documents\Projects\ULDC\Station 616+00 to 644+00\Profile\Profile.dwg, 8/10/15, 10:23:53 AM, 8/10/15

SEE FIGURE 1
FOR EXPLANATION



PLAN
SCALE: 1"=100'

SEE FIGURE 2BB
0 100 200
FEET METERS

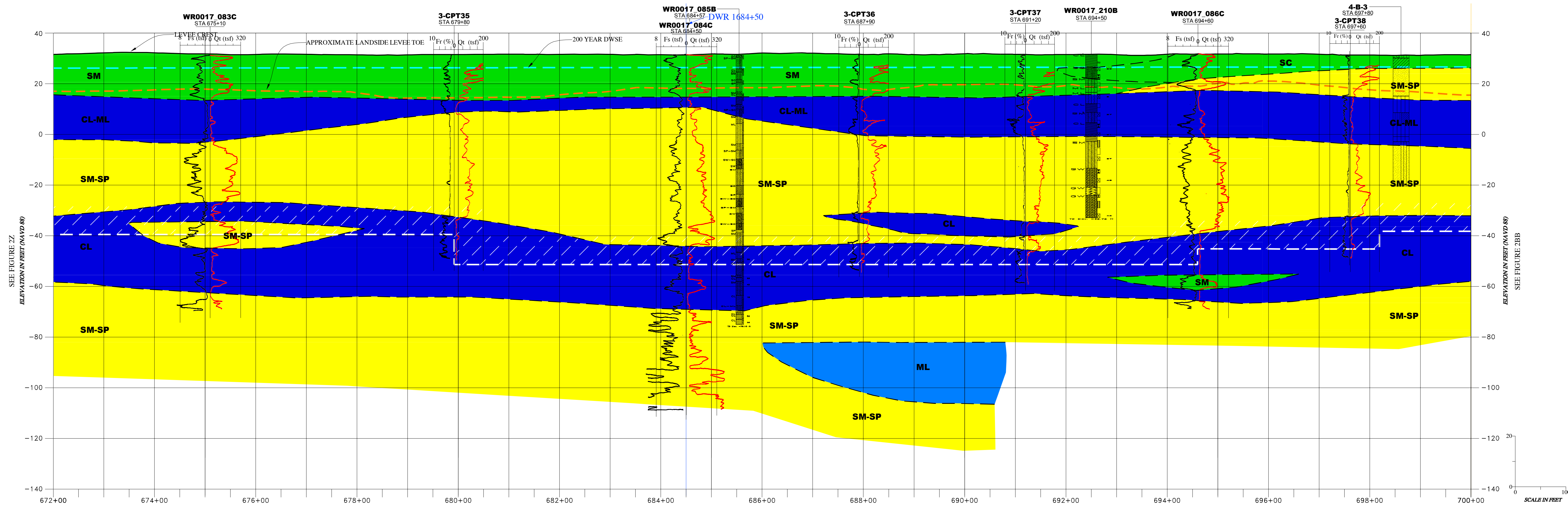

PROFILE
SCALE: H:1"=100', V:1"=20'

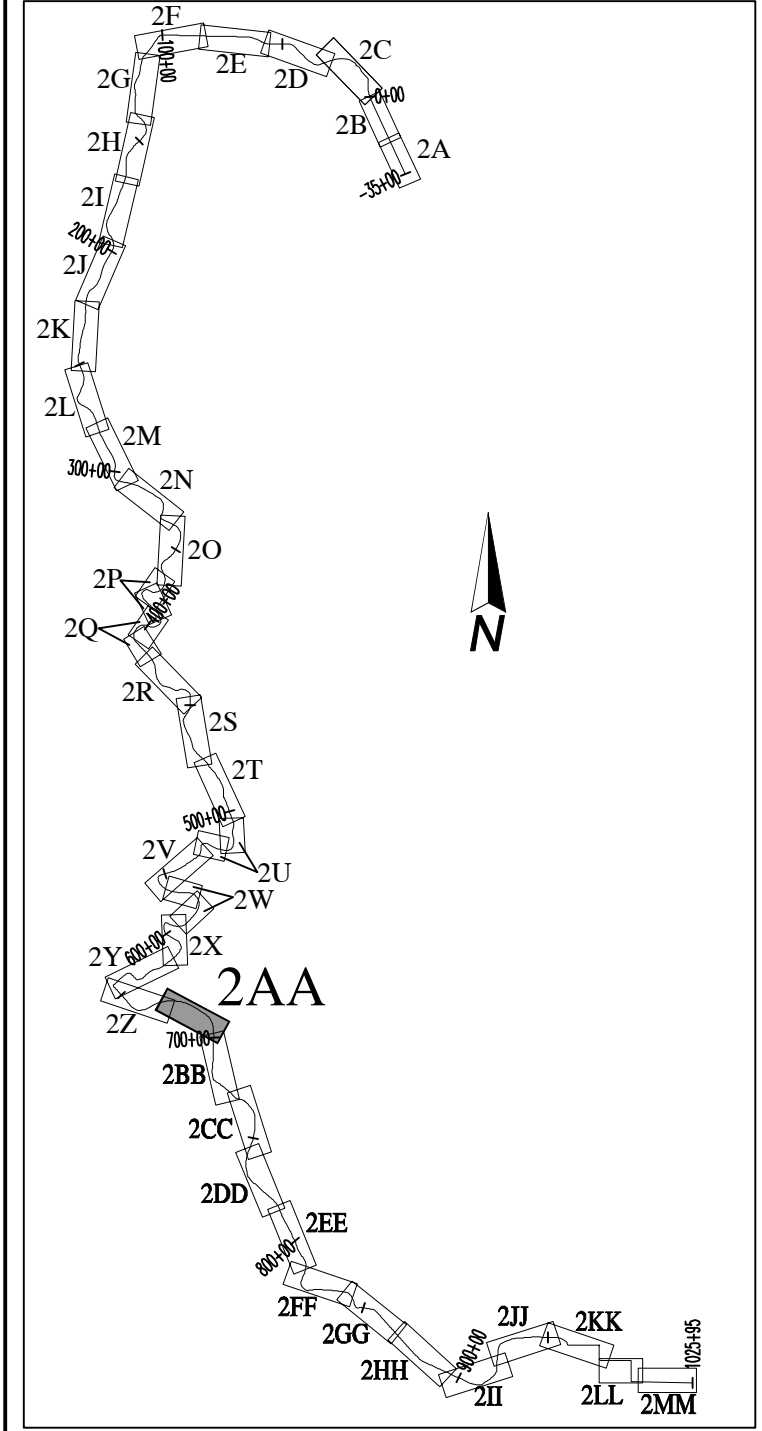
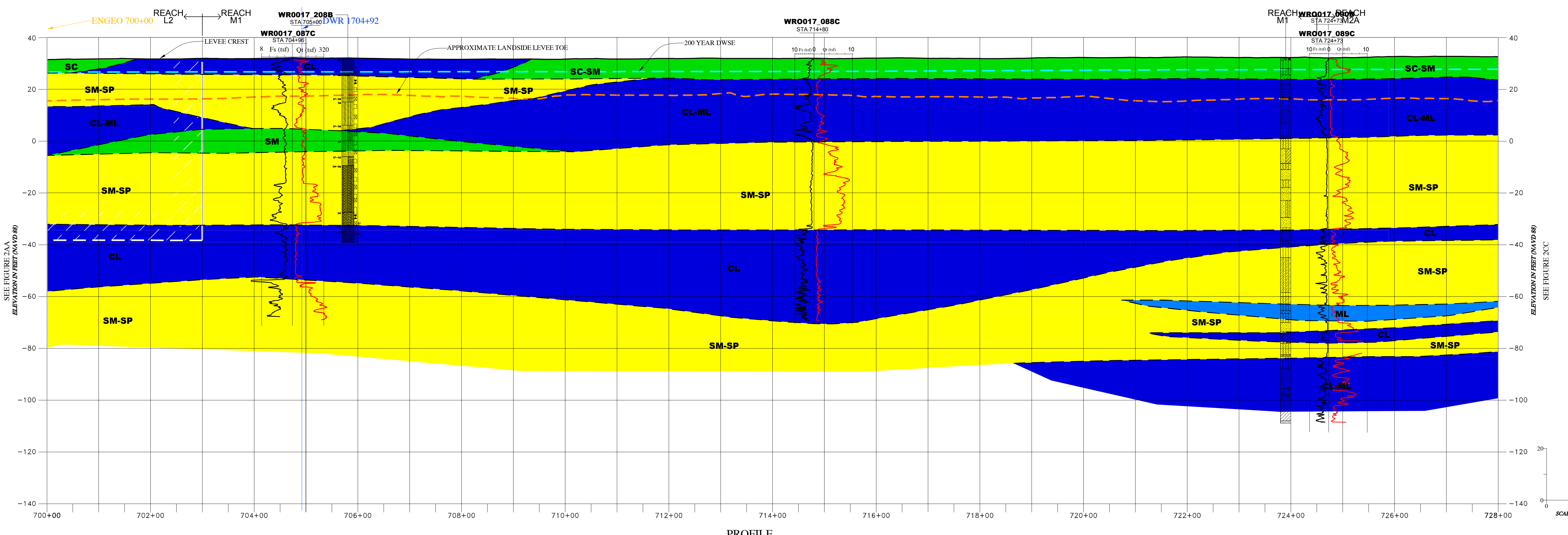

FIGURE LAYOUT
NO SCALE

SEE FIGURE 1 FOR EXPLANATION



PLAN
SCALE: 1"=100'



PROFILE
SCALE: H:1"=100', V:1"=20'

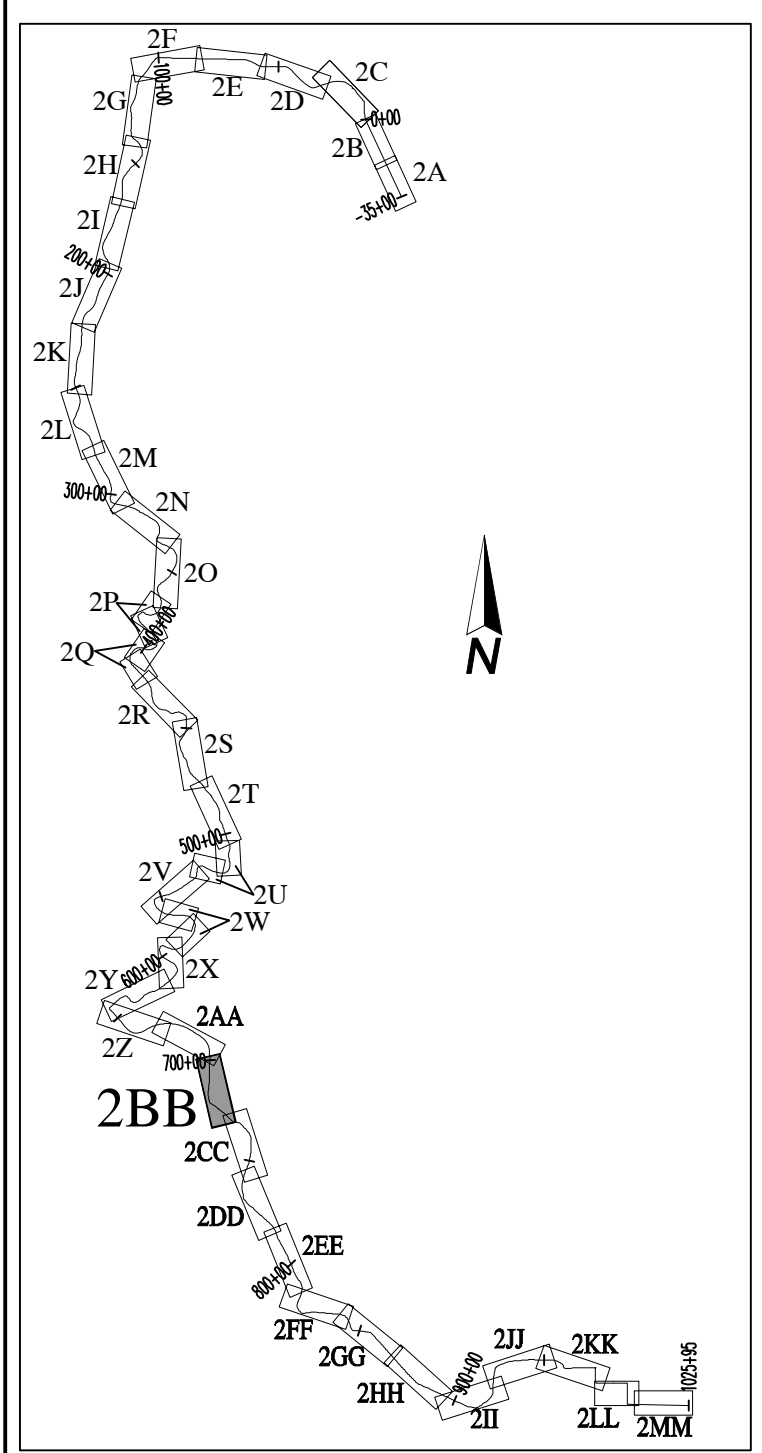
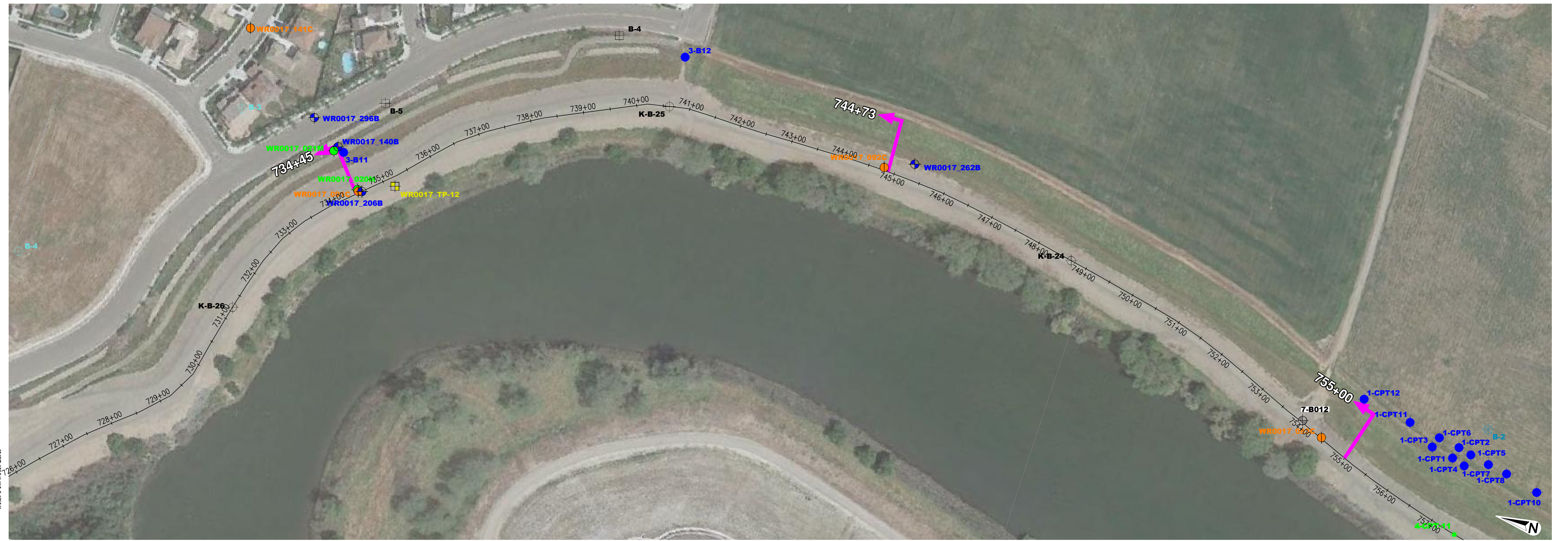

FIGURE LAYOUT
NO SCALE

COPYRIGHT © 2015 BY ENGELO INCORPORATED. THIS DOCUMENT MAY NOT BE REPRODUCED IN WHOLE OR IN PART IN ANY MANNER WHATSOEVER, NOR MAY IT BE QUOTED OR DISSEMINATED WITHOUT THE EXPRESS WRITTEN CONSENT OF ENGELO INCORPORATED. C:\Users\mcarroll\Documents\Projects\ULDC\Station 700+00 to 728+00\2BB.dwg, 8/10/15, 10:28:36 AM, 8/10/15

SEE FIGURE 1
FOR EXPLANATION



PLAN
SCALE: 1"=100'

SEE FIGURE 2DD
0 100
METERS

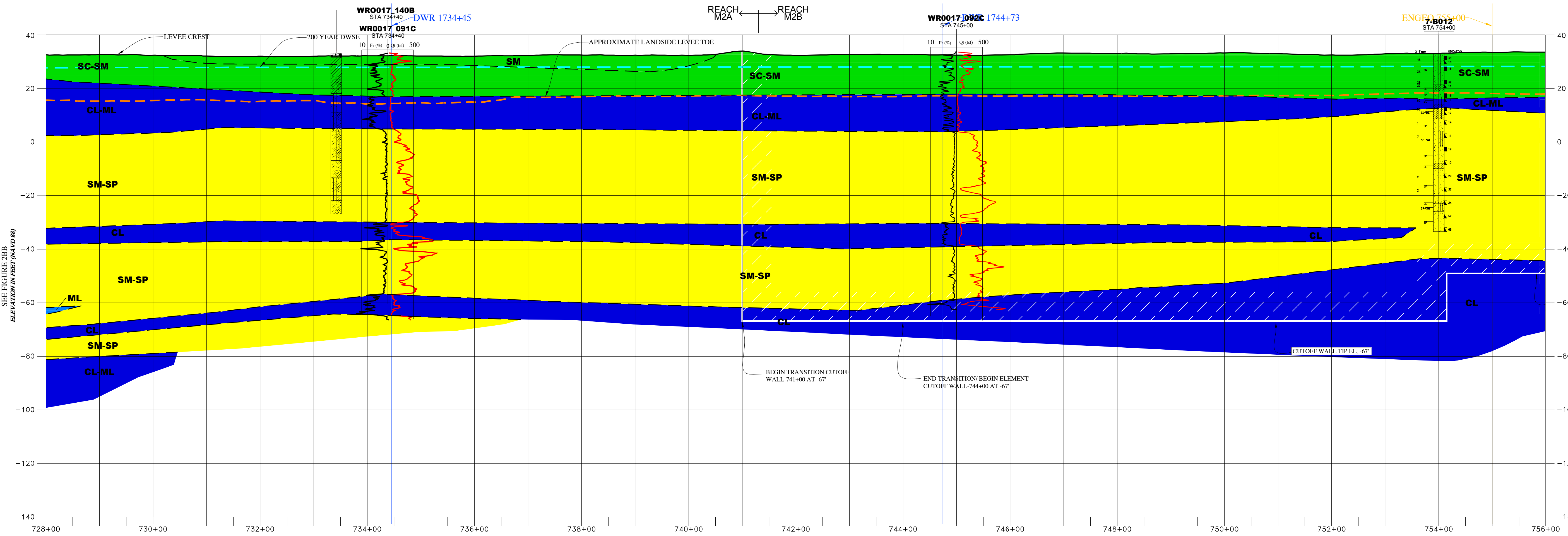

PROFILE
SCALE: H:1"=100', V:1"=20'

SEE FIGURE 2BB
ELEVATION IN FEET (NAVD 89)

ELEVATION IN FEET (NAVD 89)
SEE FIGURE 2DD

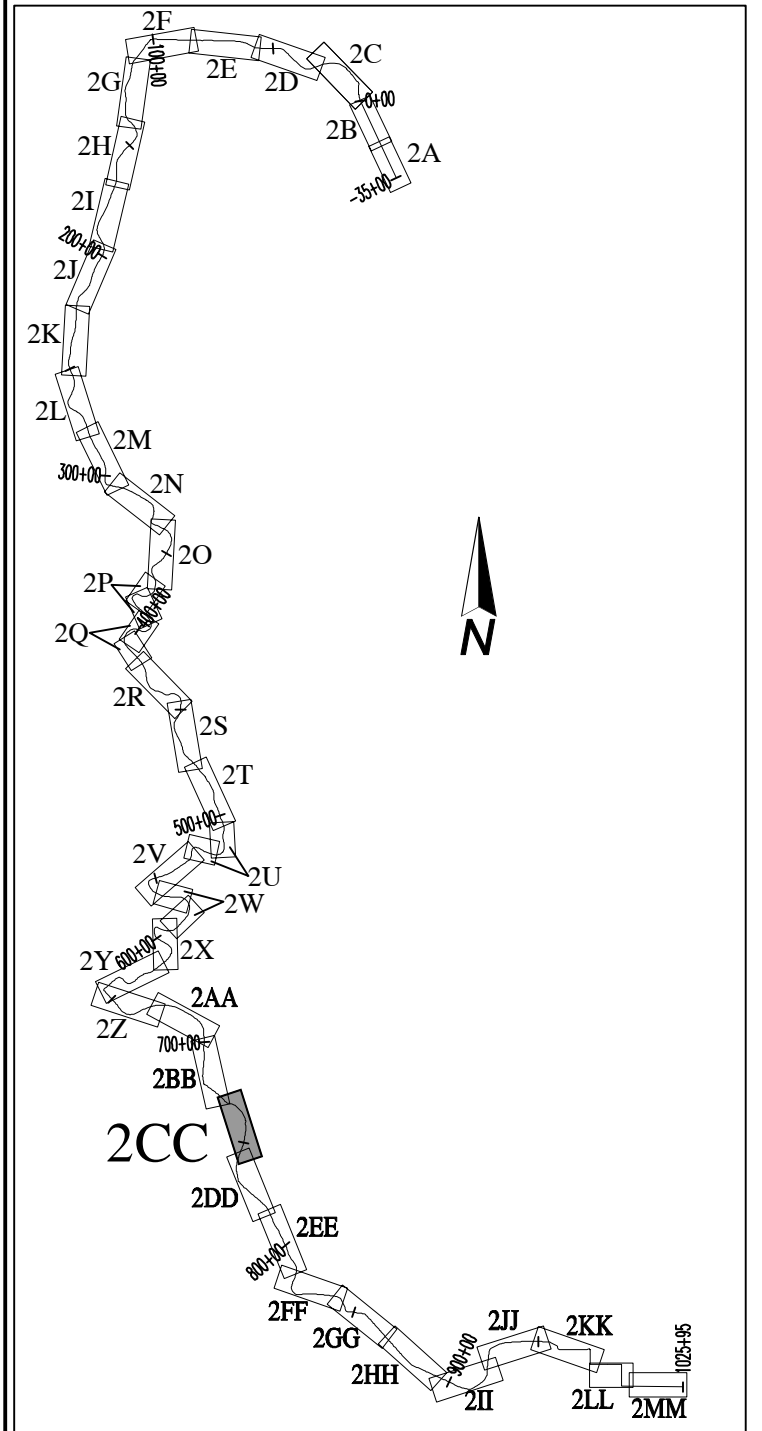
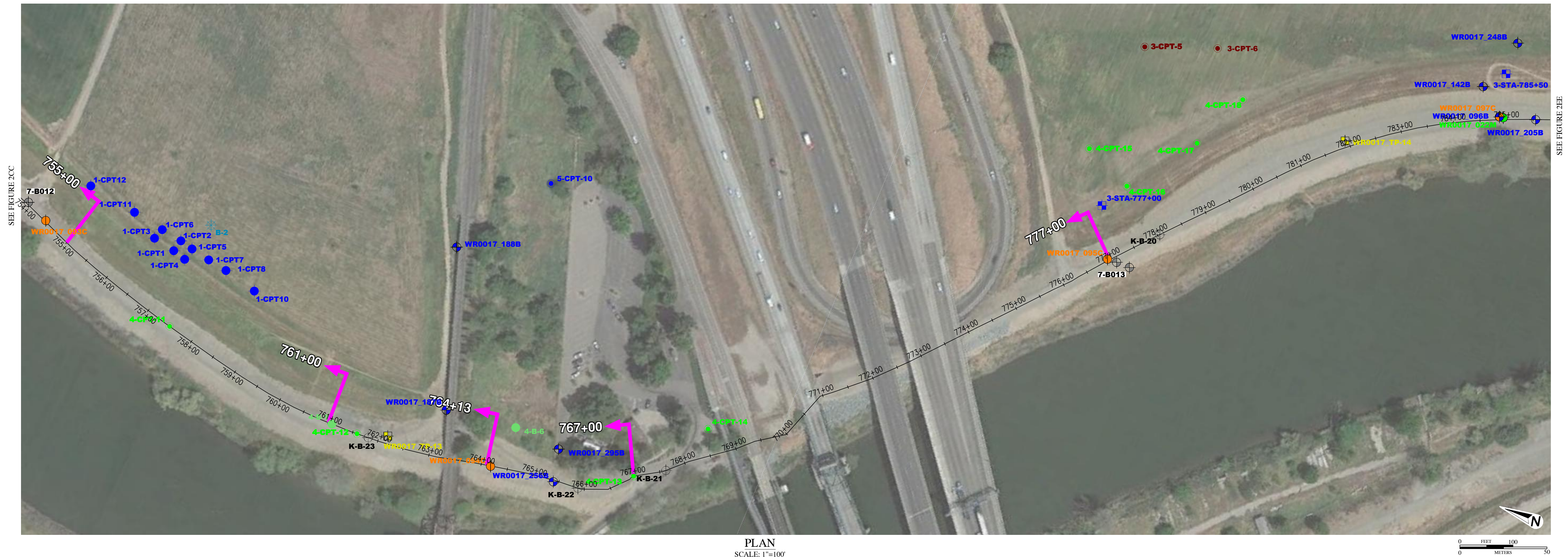
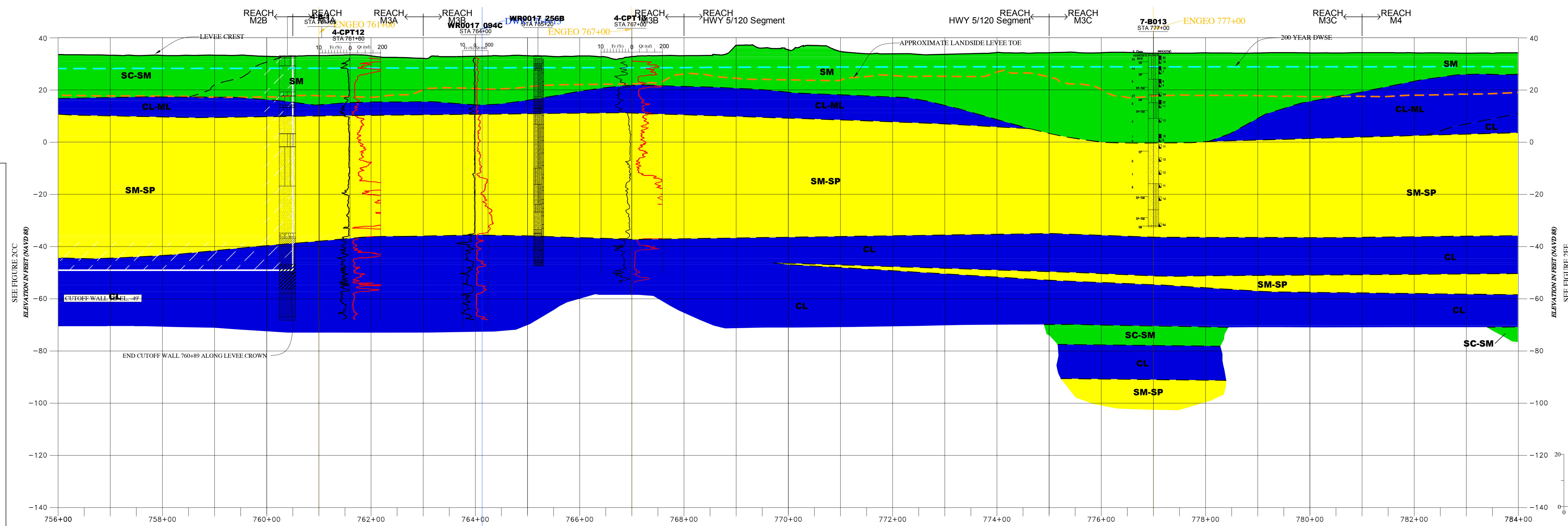

FIGURE LAYOUT
NO SCALE

SEE FIGURE 1
FOR EXPLANATION



PLAN
SCALE: 1"=100'



PROFILE
SCALE: H:1"=100', V:1"=20'

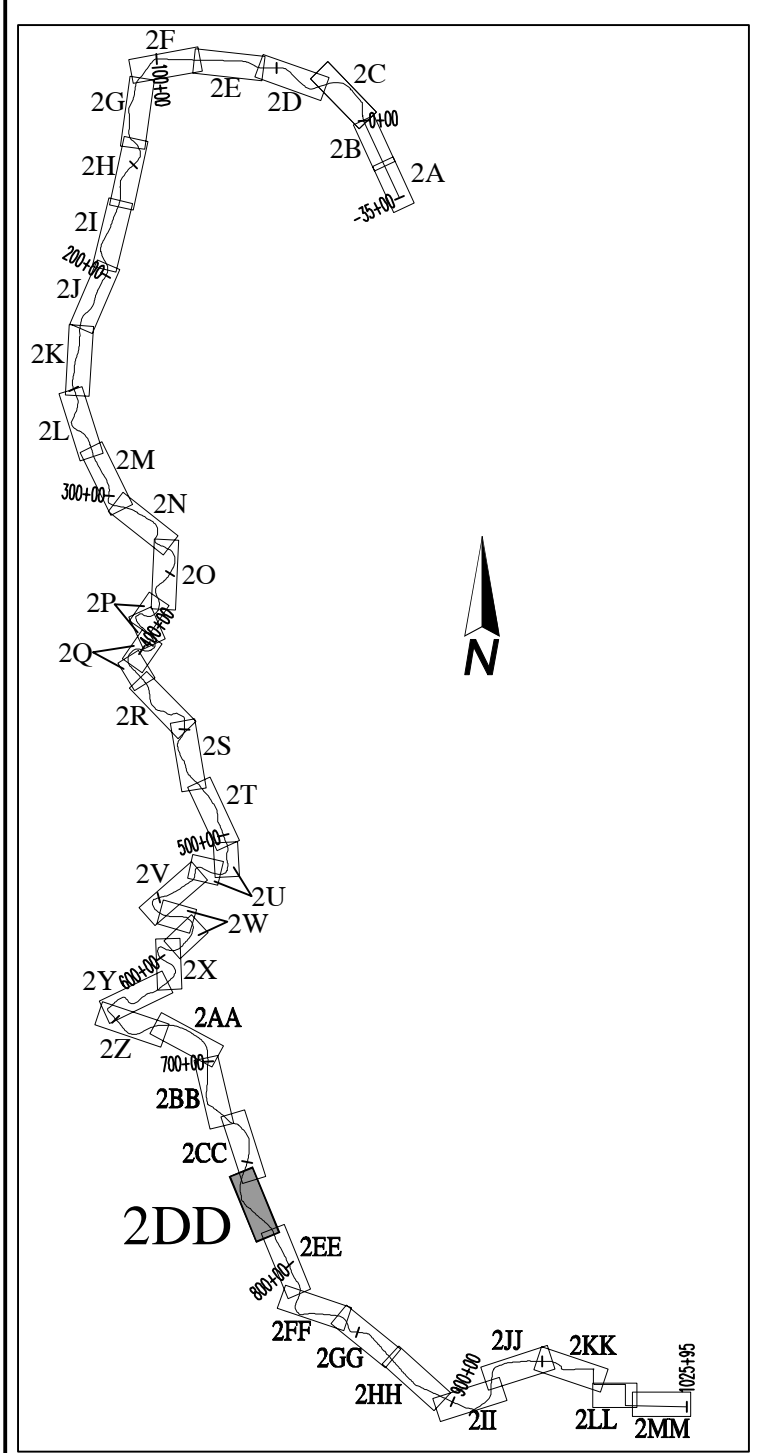
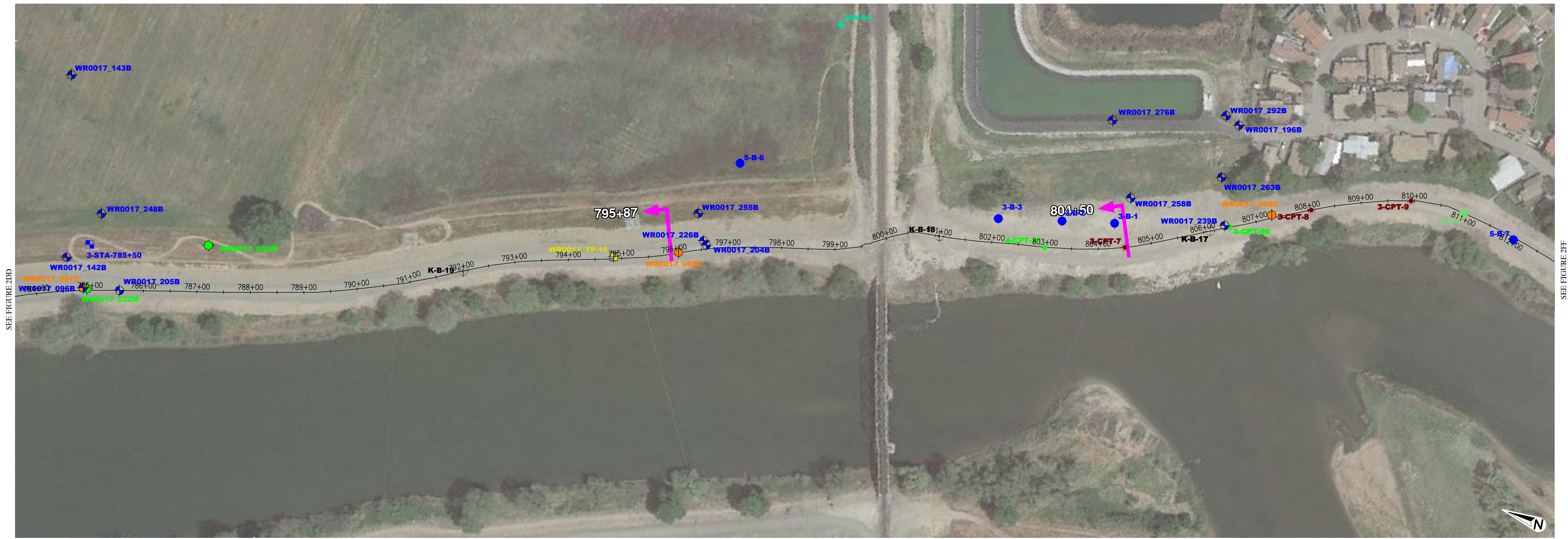
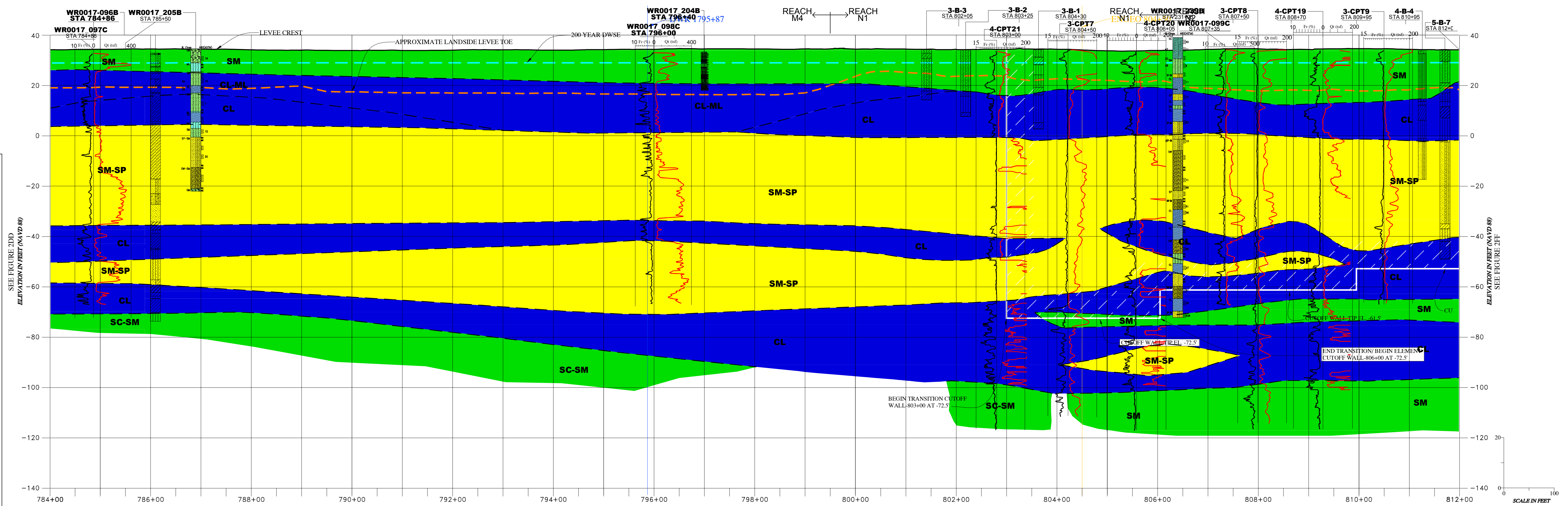

FIGURE LAYOUT
NO SCALE

SEE FIGURE 1
FOR EXPLANATION



PLAN
SCALE: 1"=100'



PROFILE
SCALE: H:1"=100', V:1"=20'

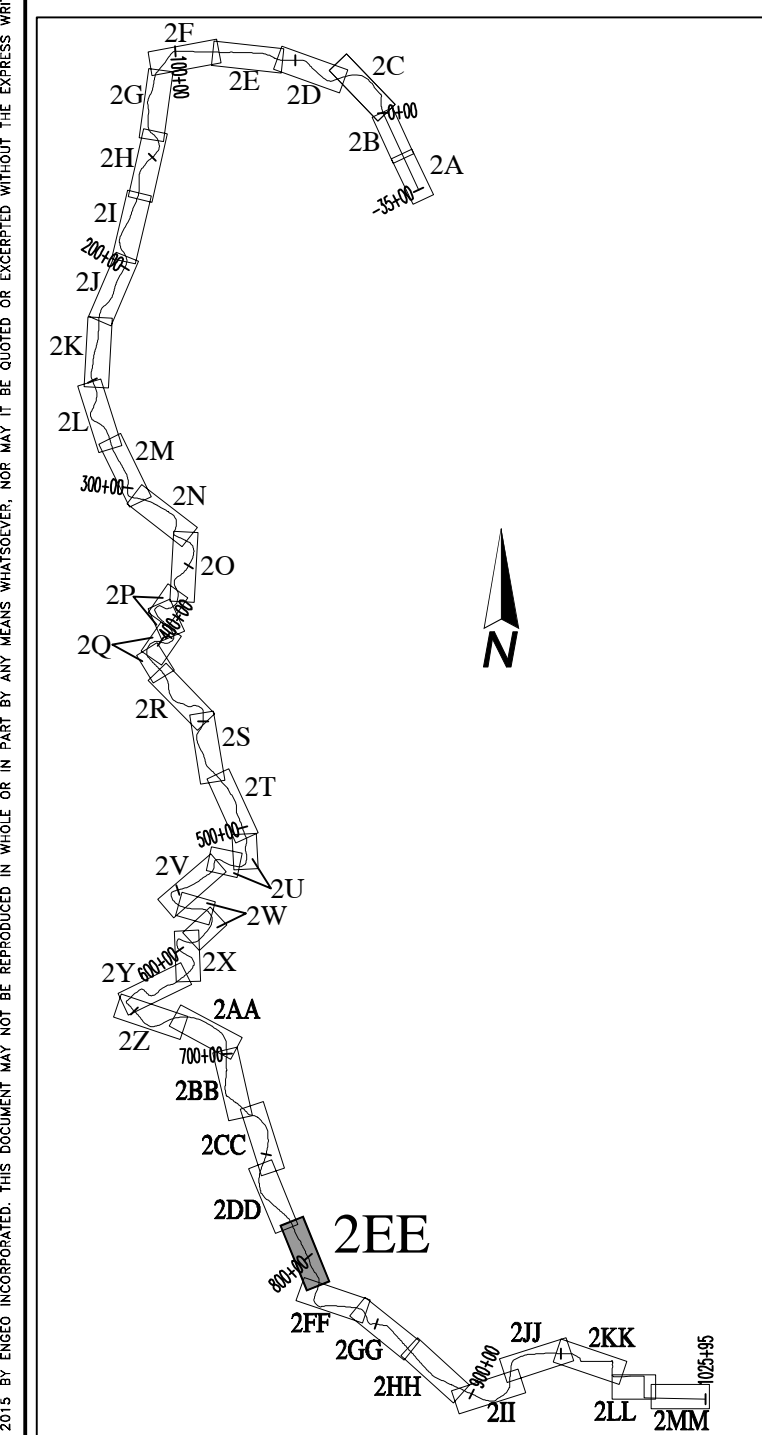
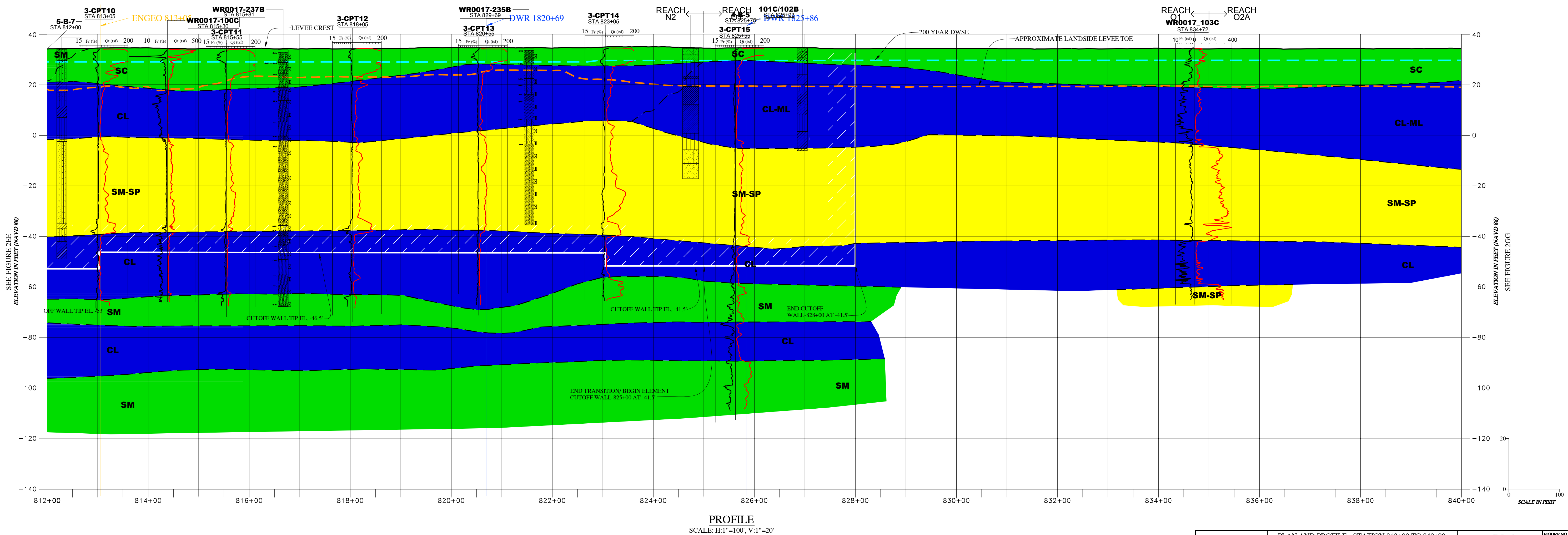

FIGURE LAYOUT
NO SCALE

SEE FIGURE 1
FOR EXPLANATION



PLAN
SCALE: 1"=100'



PROFILE
SCALE: H:1"=100', V:1"=20'

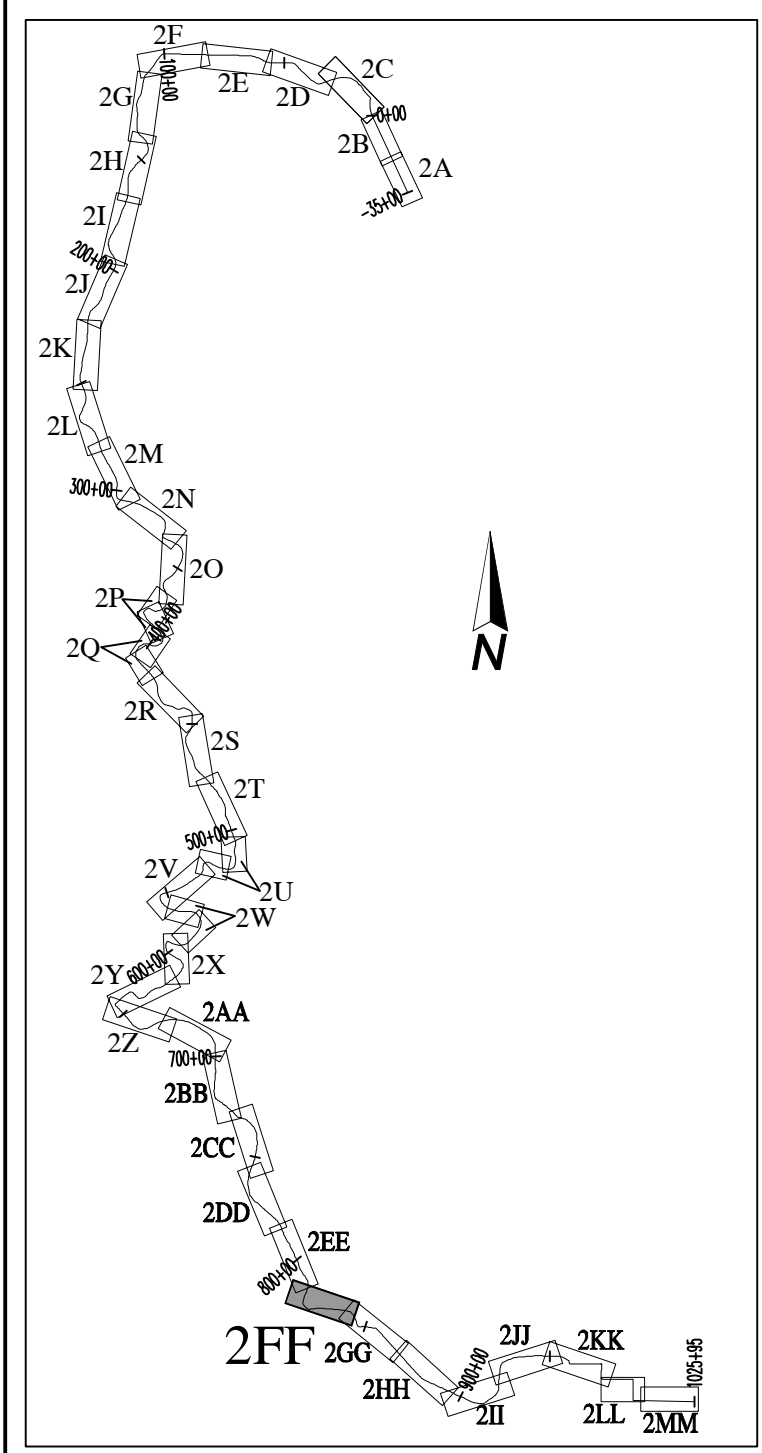
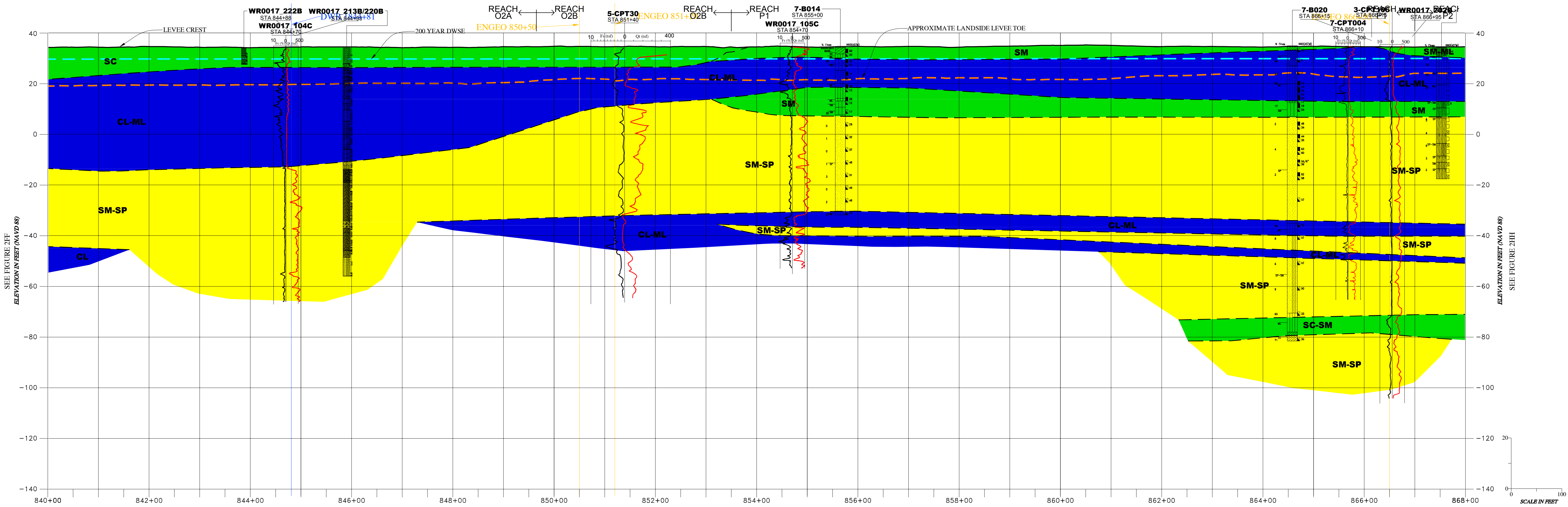

FIGURE LAYOUT
NO SCALE

SEE FIGURE 1
FOR EXPLANATION



PLAN
SCALE: 1"=100'



PROFILE
SCALE: H:1"=100', V:1"=20'

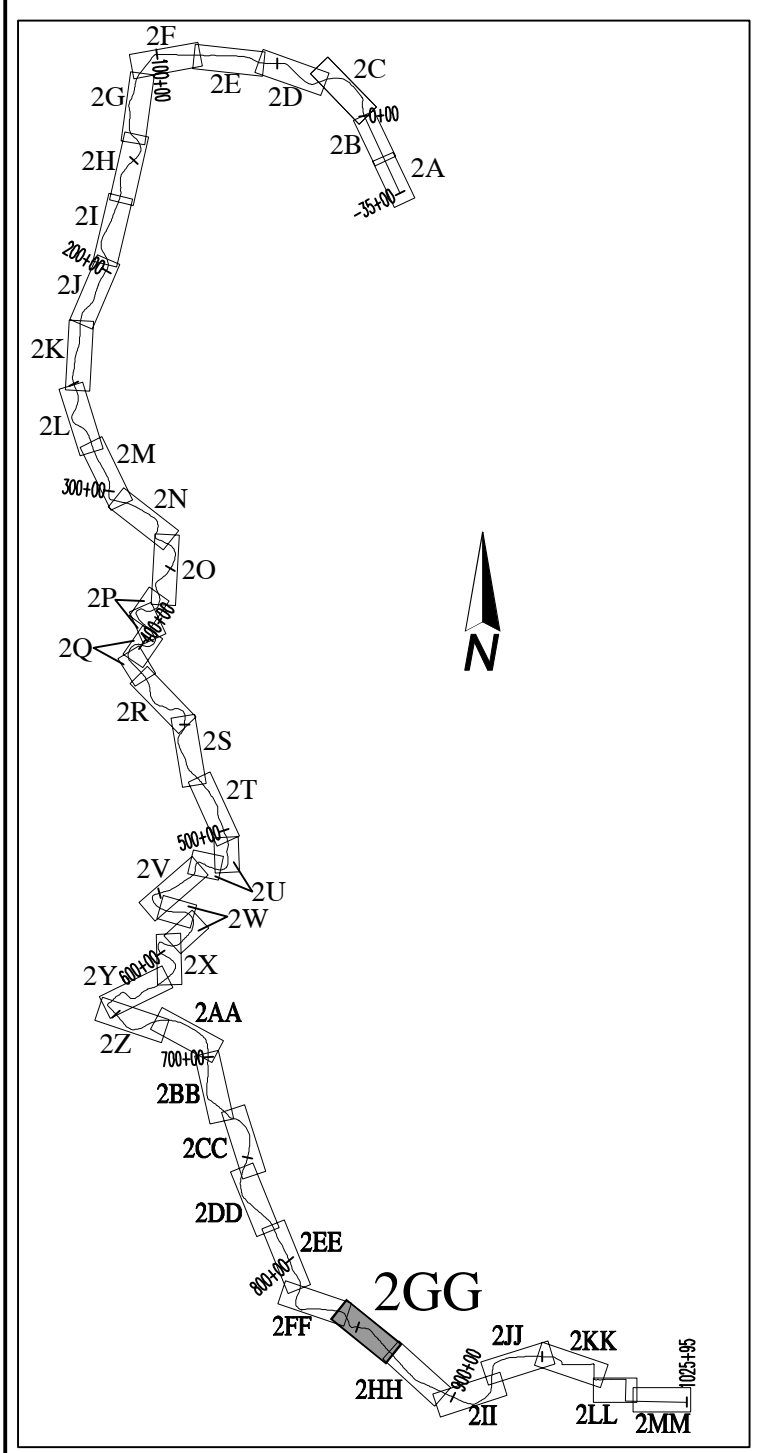
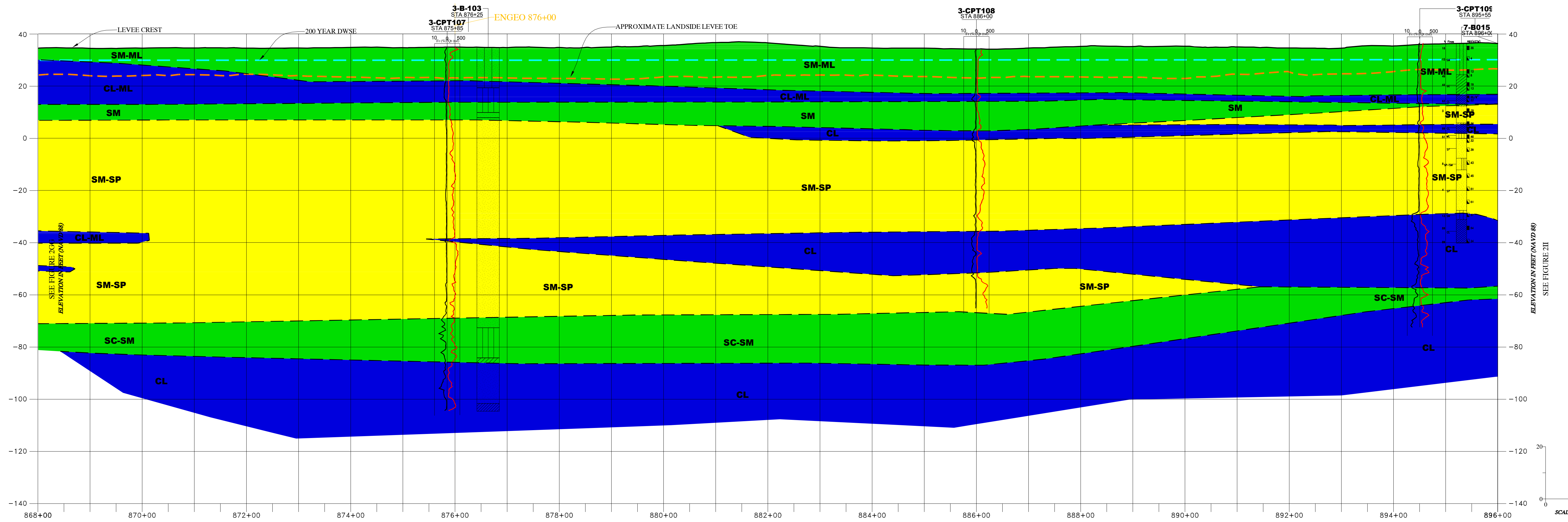

FIGURE LAYOUT
NO SCALE

SEE FIGURE 1
FOR EXPLANATION



PLAN
SCALE: 1"=100'



PROFILE
SCALE: H:1"=100', V:1"=20'

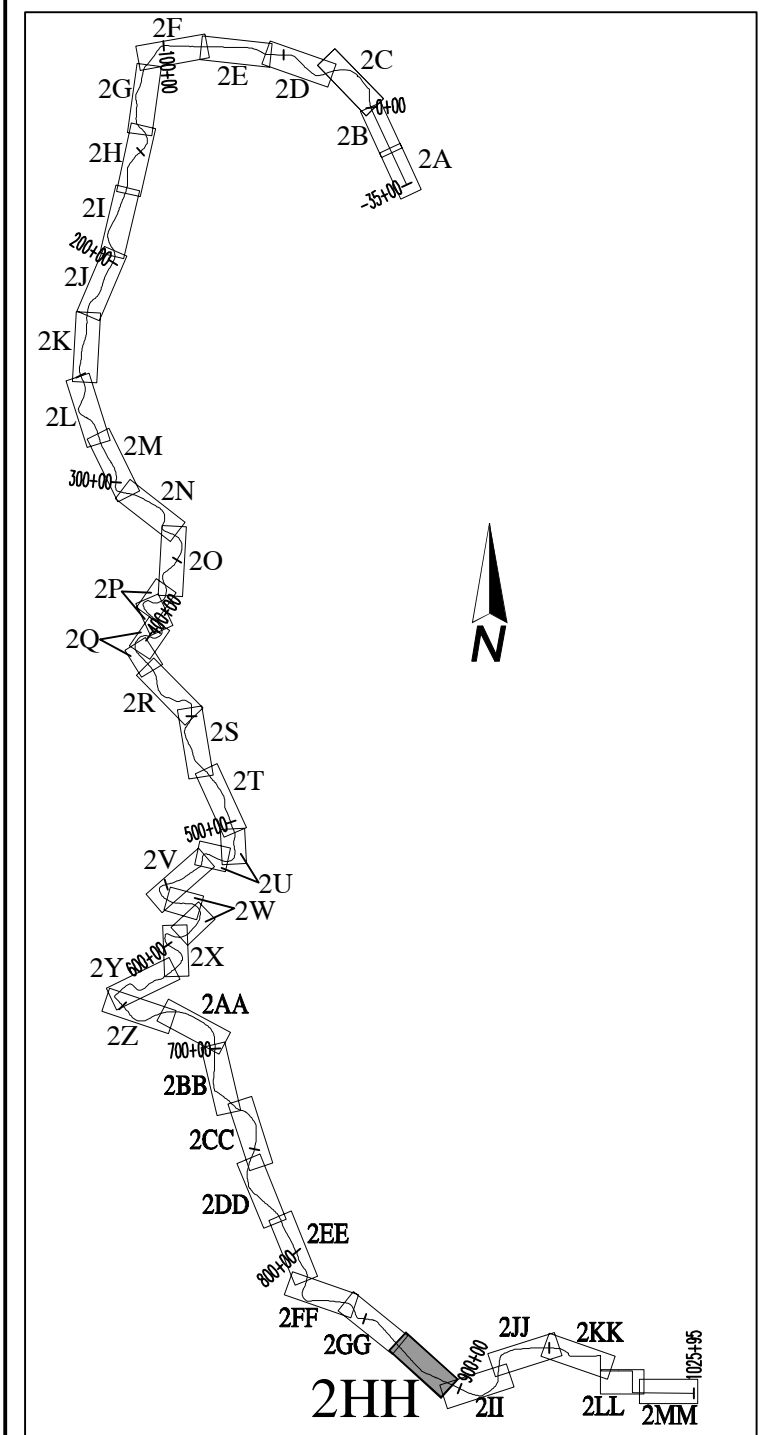
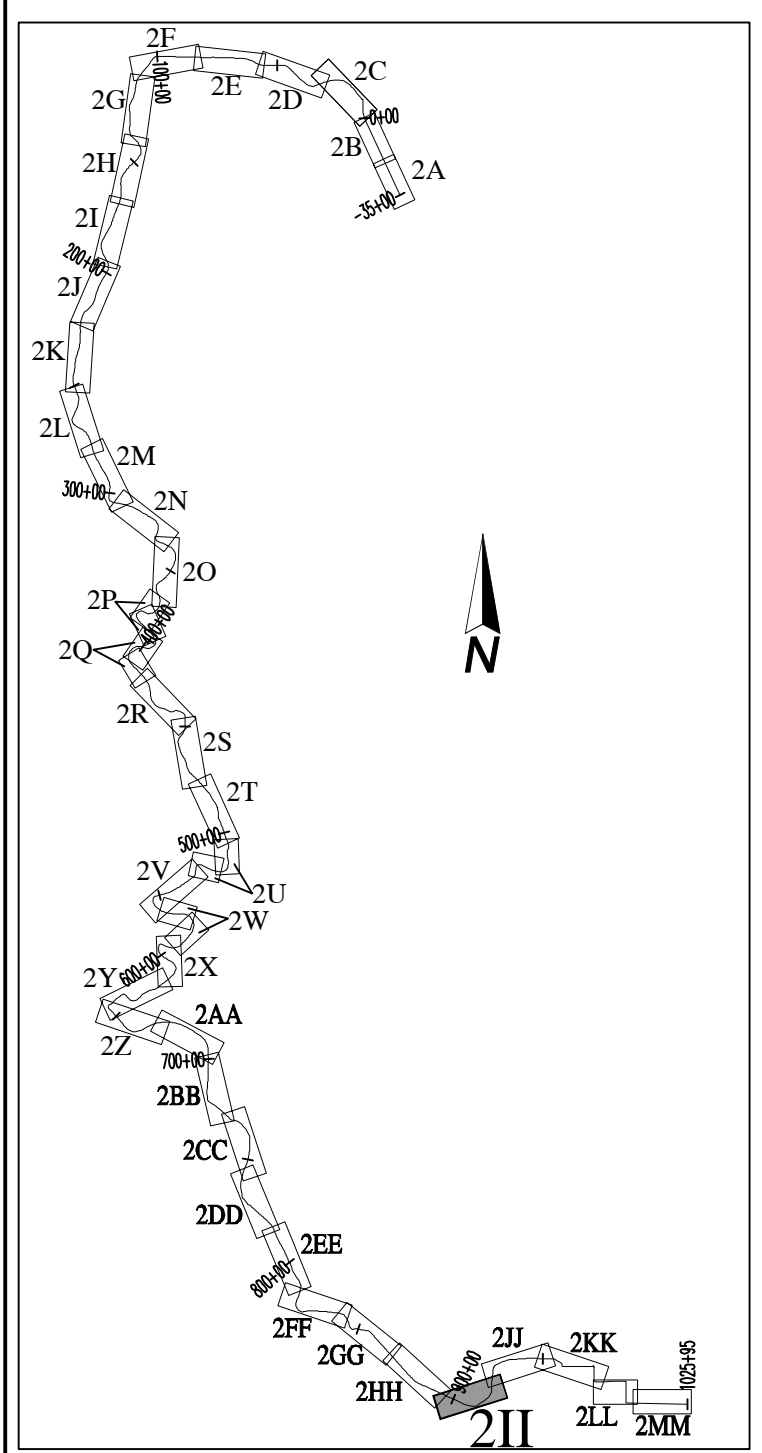
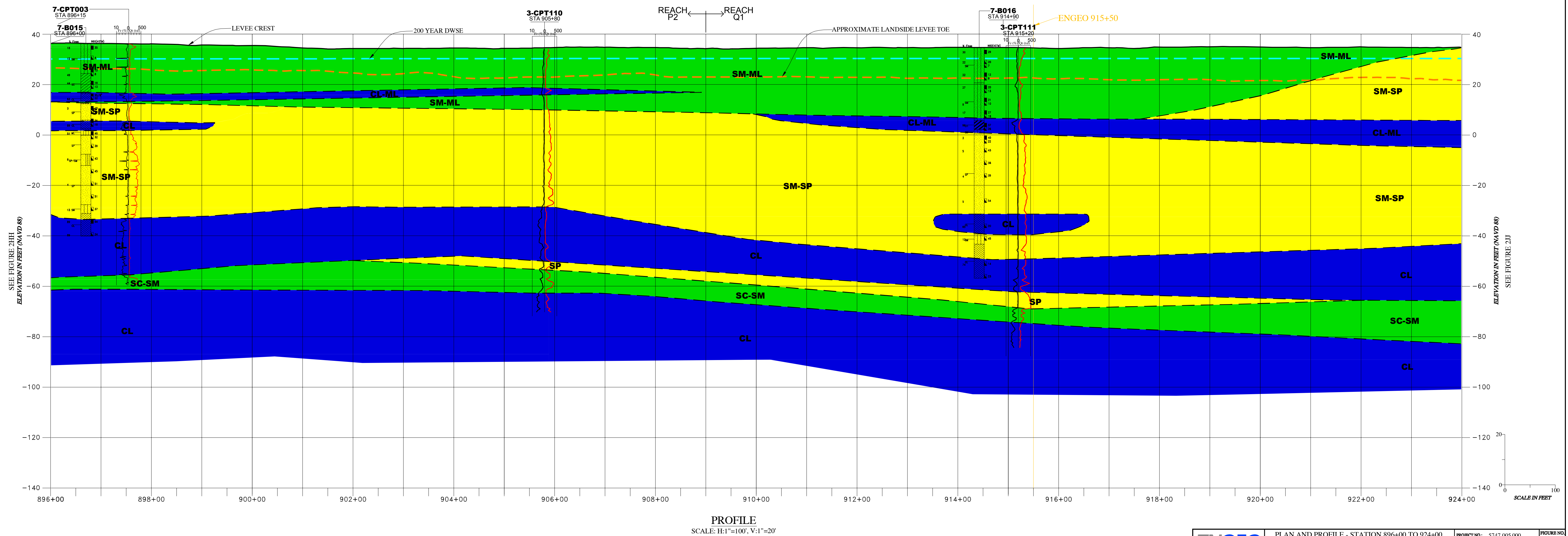

FIGURE LAYOUT
NO SCALE

SEE FIGURE 1
FOR EXPLANATION



SEE FIGURE 1
FOR EXPLANATION



SEE FIGURE 2II

PLAN
SCALE: 1"=100'

SEE FIGURE 2KK

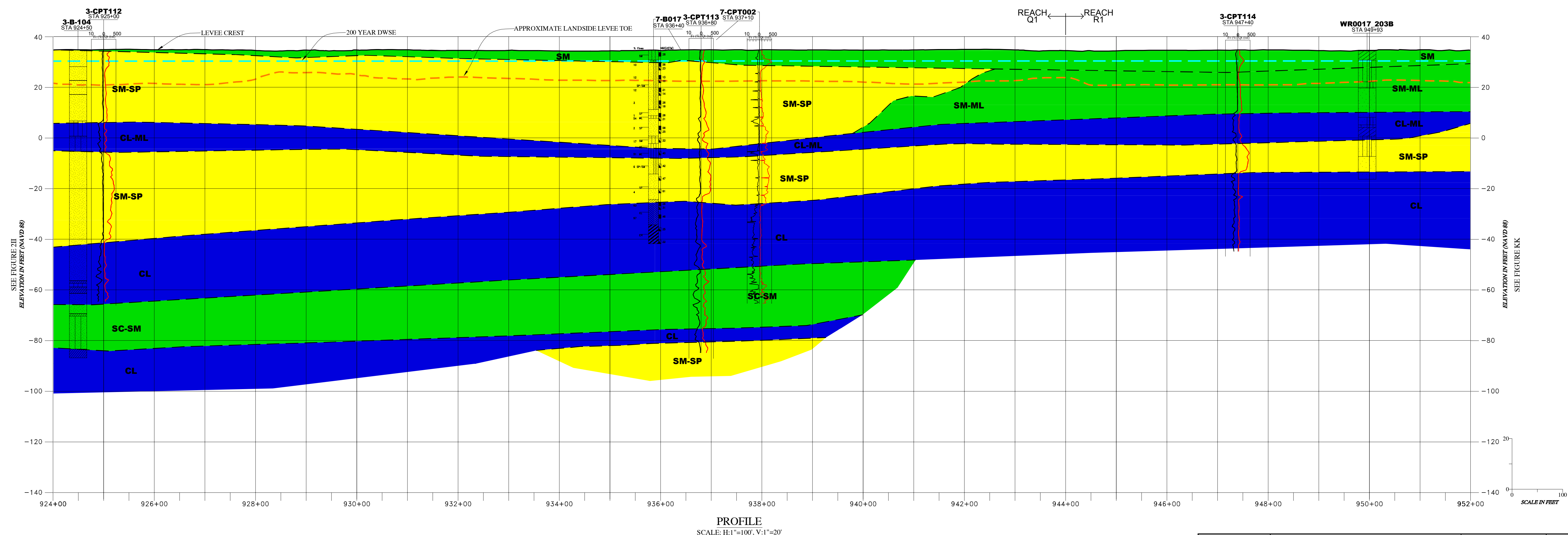

PROFILE
SCALE: H:1"=100', V:1"=20'

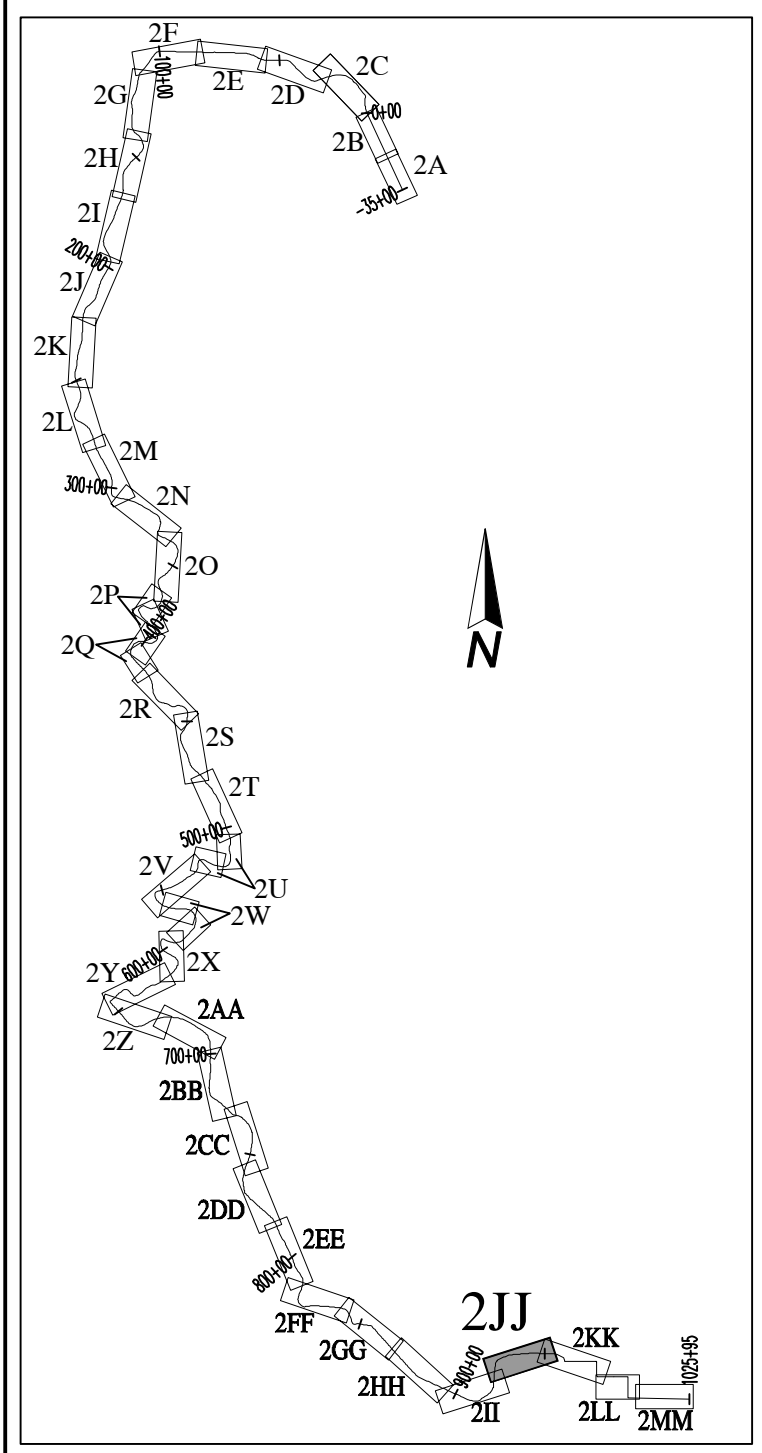
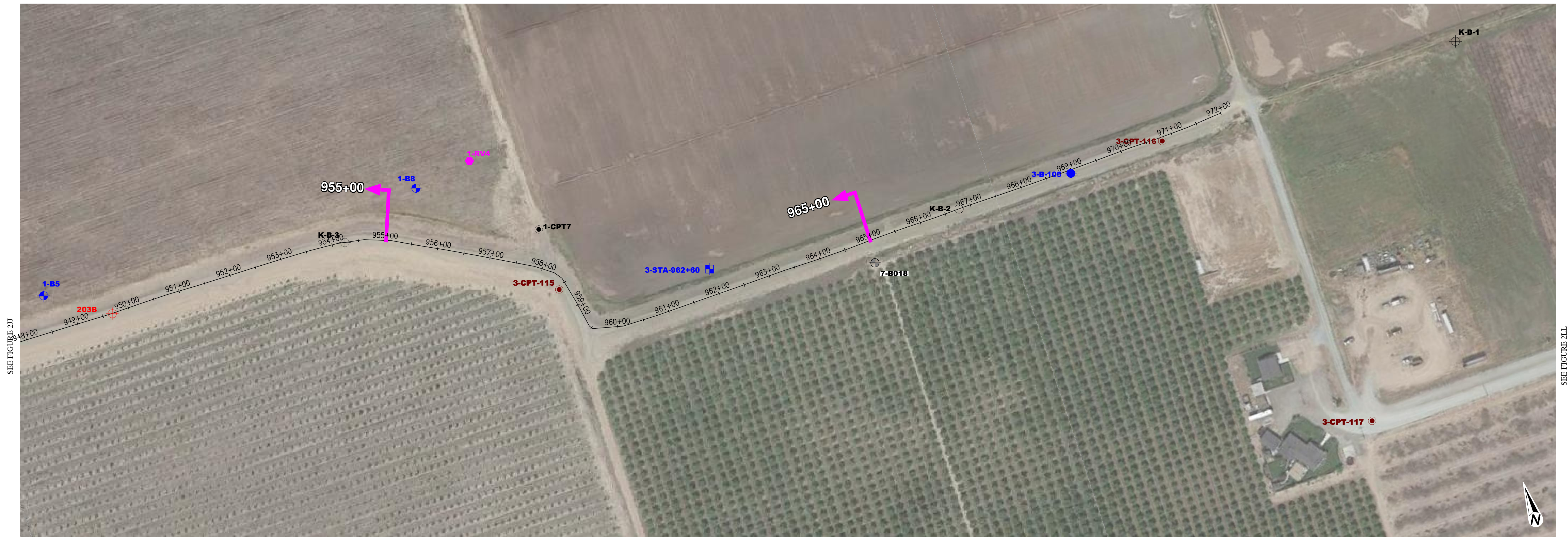
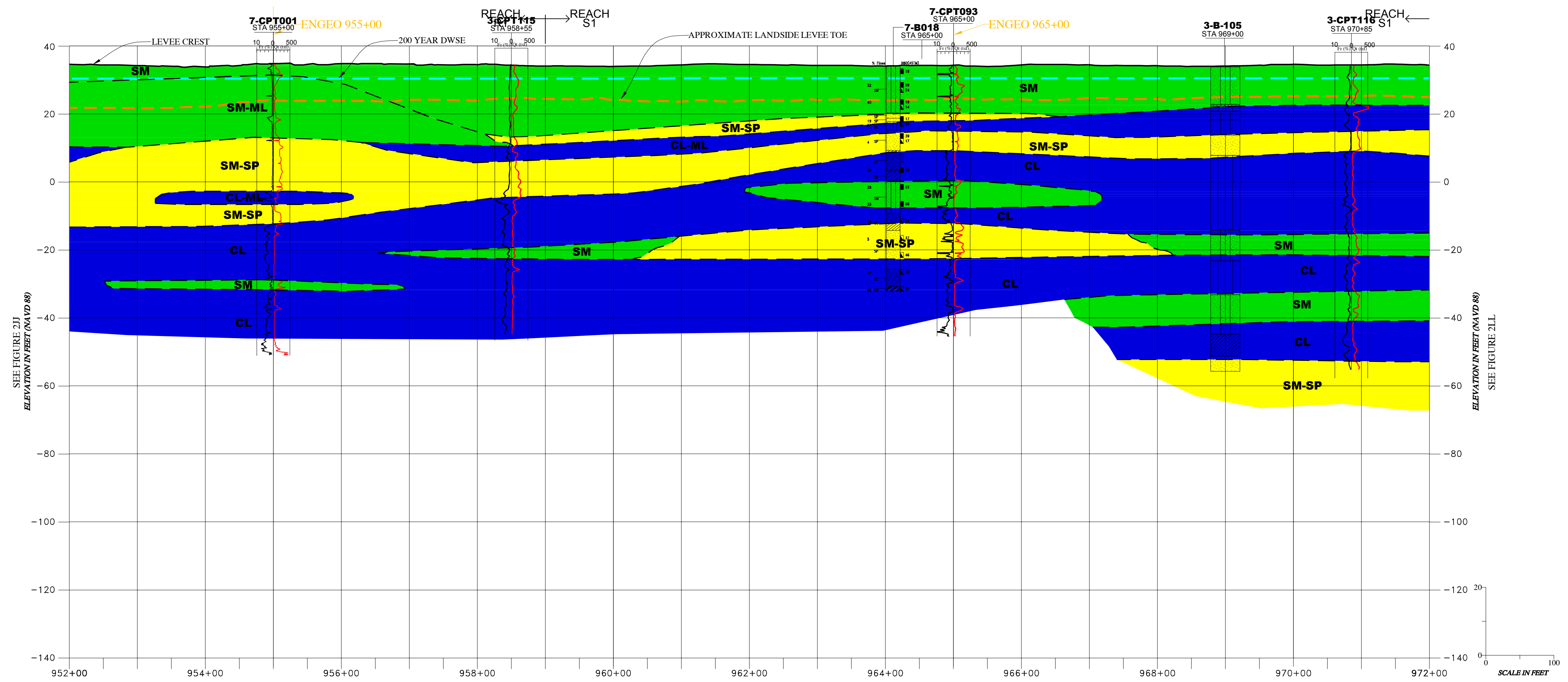

FIGURE LAYOUT
NO SCALE

SEE FIGURE 1
FOR EXPLANATION



PLAN
SCALE: 1"=100'



PROFILE
SCALE: H:1"=100', V:1"=20'

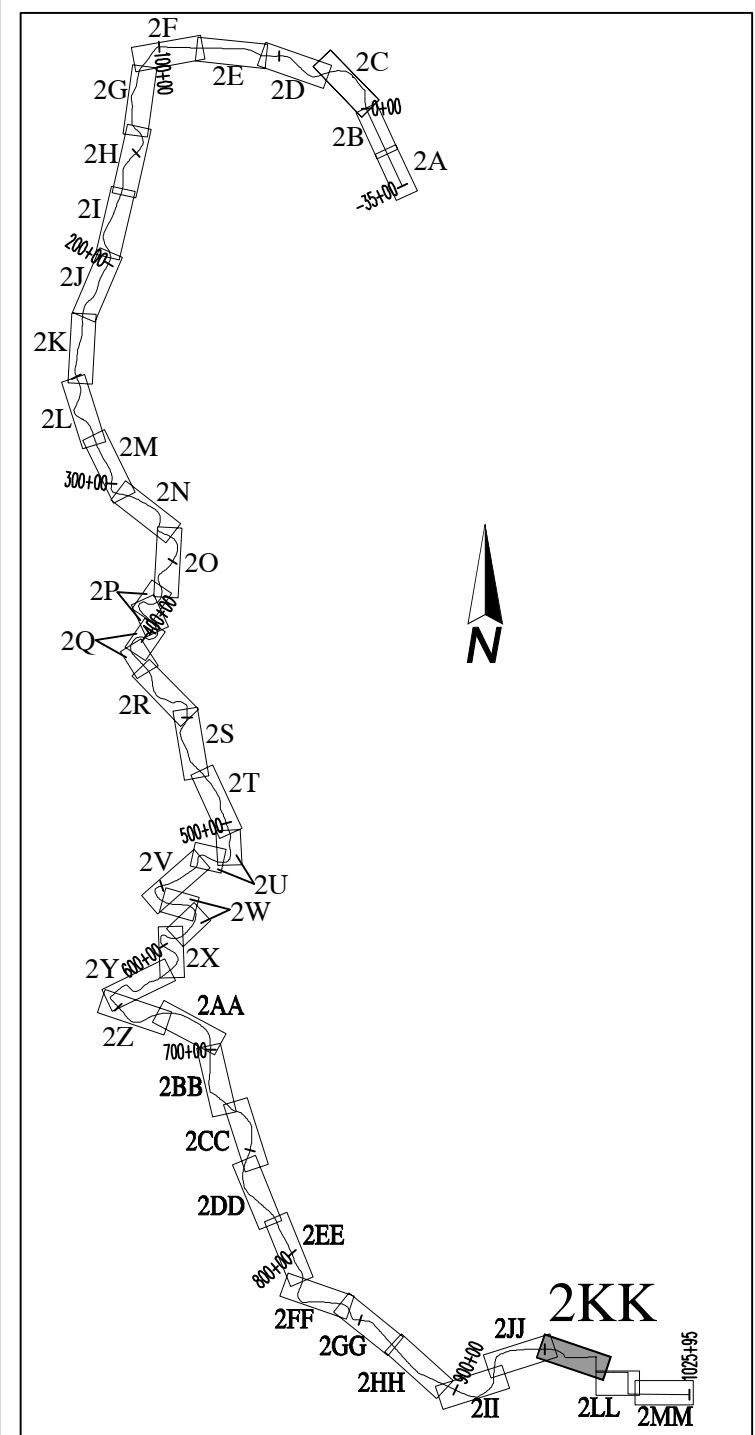

FIGURE LAYOUT
NO SCALE

Copyright © 2015 by ENGeo Incorporated. This document may not be reproduced in whole or in part by any means whatsoever, nor may it be copied or excerpted without the express written consent of ENGeo Incorporated. C:\Working\Ultram\FIG2_Ultra\DATA\FIG2_Ultra\FIG2_Ultra.dwg, 10-20-15 02:22:52 PM Bruce

SEE FIGURE 1
FOR EXPLANATION

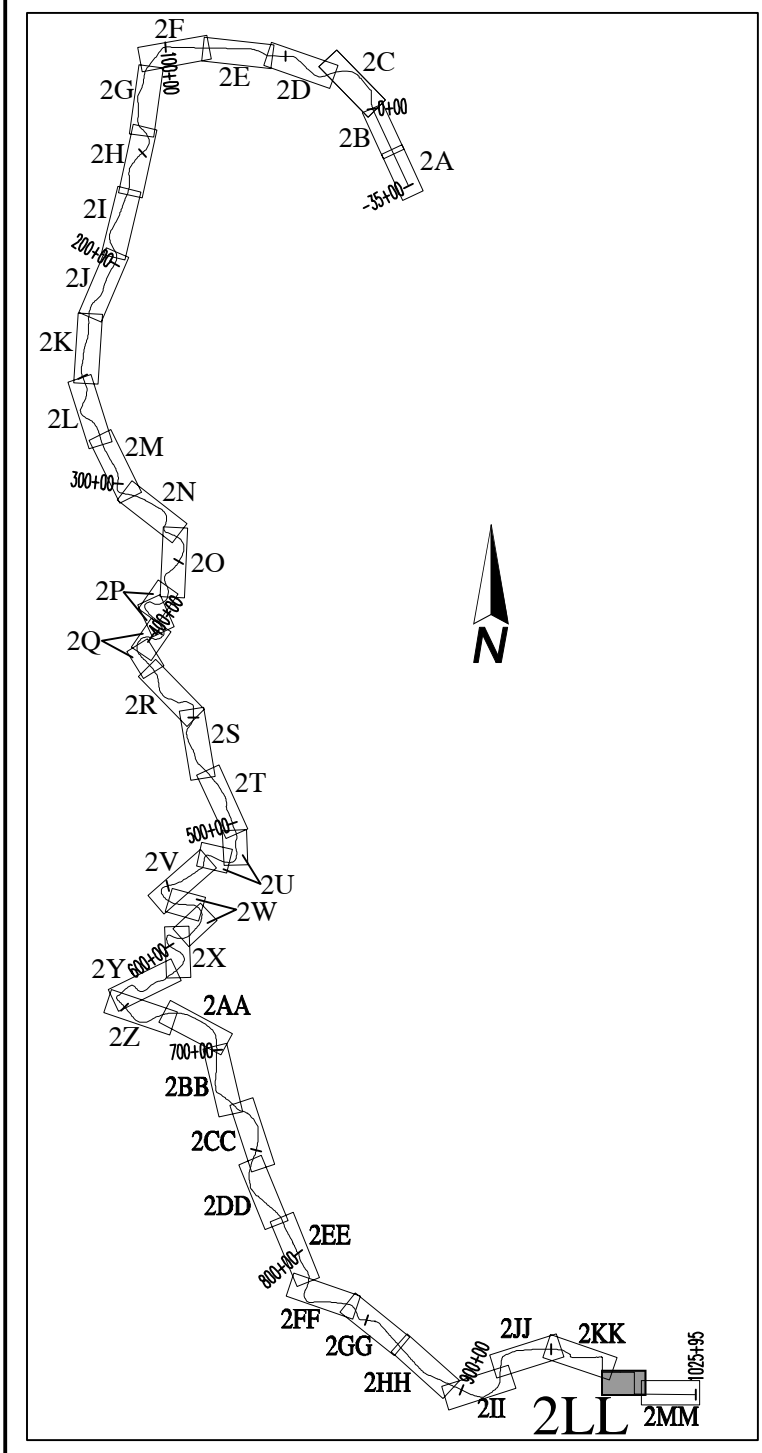

FIGURE LAYOUT
NO SCALE



PLAN
SCALE: 1"=100'



SEE FIGURE 2KK

SEE FIGURE 2MM

Copyright © 2015 by ENGeo Incorporated. This document may not be reproduced in whole or in part by any means whatsoever, nor may it be copied or excerpted without the express written consent of ENGeo Incorporated. C:\Working\0414171025\0414171025.dwg and Profile\17102501-20-2MM-2015.dwg 10-20-15 02:13:56 PM Bruce

SEE FIGURE 1
FOR EXPLANATION

SEE FIGURE 2LL



PLAN
SCALE 1"=100'

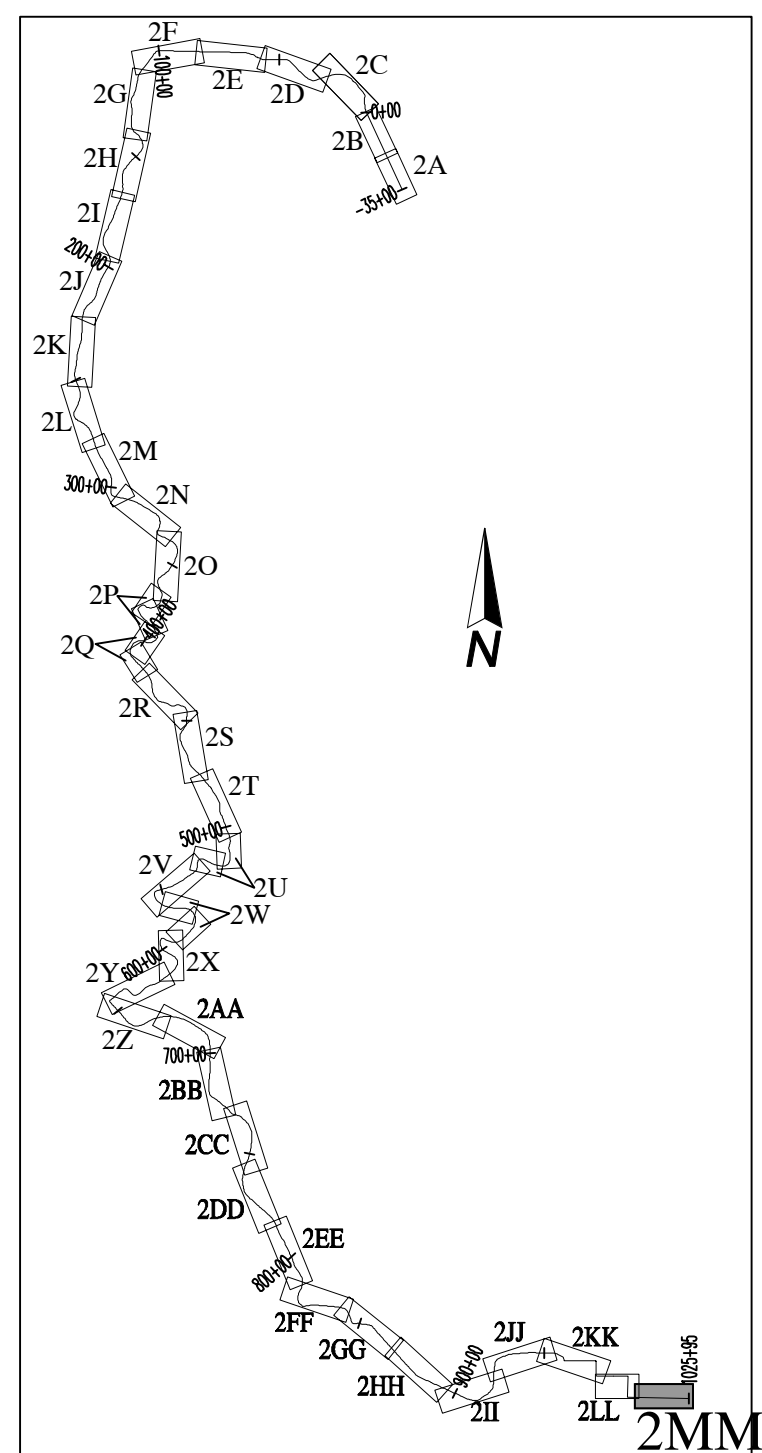
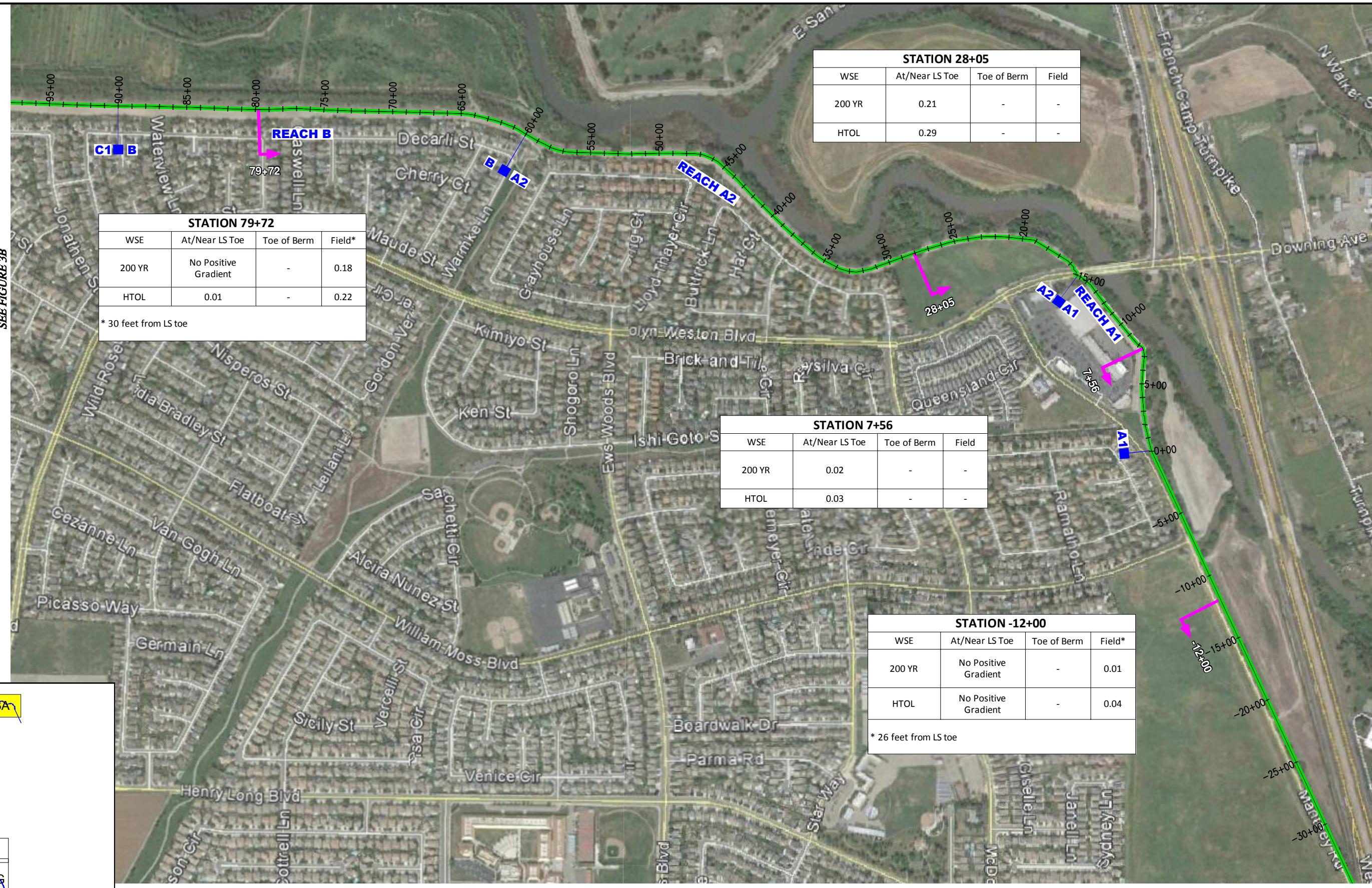

FIGURE LAYOUT
NO SCALE

COPYRIGHT © 2015 BY ENGeo INCORPORATED. THIS DOCUMENT MAY NOT BE REPRODUCED IN WHOLE OR IN PART BY ANY MEANS WHATSOEVER, NOR MAY IT BE QUOTED OR EXCERPTED WITHOUT THE EXPRESS WRITTEN CONSENT OF ENGeo INCORPORATED.

SEE FIGURE 3B



| STATION 79+72 | | | |
|---------------|----------------------|-------------|--------|
| WSE | At/Near LS Toe | Toe of Berm | Field* |
| 200 YR | No Positive Gradient | - | 0.18 |
| HTOL | 0.01 | - | 0.22 |

* 30 feet from LS toe

| STATION 28+05 | | | |
|---------------|----------------|-------------|-------|
| WSE | At/Near LS Toe | Toe of Berm | Field |
| 200 YR | 0.21 | - | - |
| HTOL | 0.29 | - | - |

| STATION 7+56 | | | |
|--------------|----------------|-------------|-------|
| WSE | At/Near LS Toe | Toe of Berm | Field |
| 200 YR | 0.02 | - | - |
| HTOL | 0.03 | - | - |

| STATION -12+00 | | | |
|----------------|----------------------|-------------|--------|
| WSE | At/Near LS Toe | Toe of Berm | Field* |
| 200 YR | No Positive Gradient | - | 0.01 |
| HTOL | No Positive Gradient | - | 0.04 |

* 26 feet from LS toe

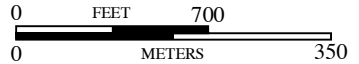
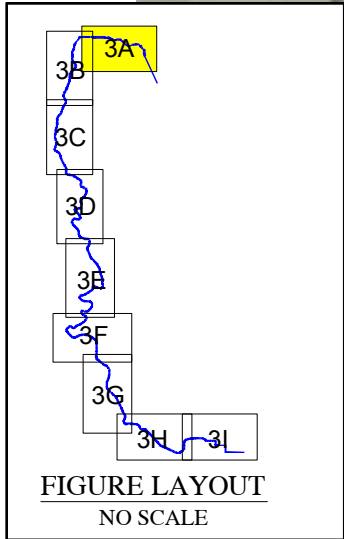

BASE MAP SOURCE: MACKAY & SOMPS CIVIL ENGINEERING



UNDER SEEPAGE EVALUATION SUMMARY
 ULDC EVALUATION - RD 17
 SAN JOAQUIN COUNTY, CALIFORNIA

| | |
|--------------|--------------|
| PROJECT NO.: | 5747.005.000 |
| SCALE: | AS SHOWN |
| DRAWN BY: | LL |
| CHECKED BY: | JJT |

FIGURE NO.
3A

C:\Drawing\DRIFTING\DWG\5747\005\ULDC 2015\Evaluation Summary Figures\5747005001-3-Under Seepage\VolSummary-0815.dwg Plot Date: 8-20-15 dporde

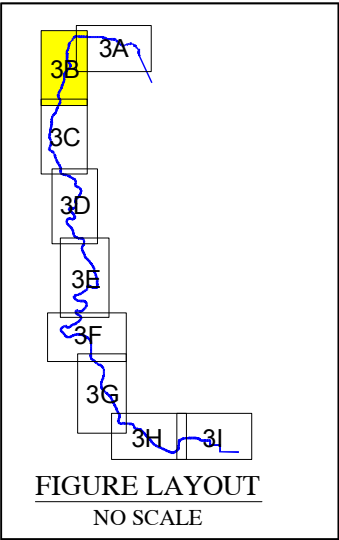

| STATION 100+10 | | | |
|----------------|----------------|-------------|--------|
| WSE | At/Near LS Toe | Toe of Berm | Field* |
| 200 YR | 0.03 | - | 0.02 |
| HTOL | 0.05 | - | 0.02 |

* 134 feet from LS toe

| STATION 130+85 | | | |
|----------------|----------------|-------------|--------|
| WSE | At/Near LS Toe | Toe of Berm | Field* |
| 200 YR | 0.00 | - | 0.06 |
| HTOL | 0.01 | - | 0.06 |

* 42 feet from LS toe

| STATION 138+25 | | | |
|----------------|----------------|-------------|--------|
| WSE | At/Near LS Toe | Toe of Berm | Field* |
| 200 YR | 0.38 | - | 0.35 |
| HTOL | 0.44 | - | 0.40 |

* 96 feet from LS toe

| STATION 158+00 | | | |
|----------------|----------------|-------------|-------|
| WSE | At/Near LS Toe | Toe of Berm | Field |
| 200 YR | 0.20 | - | - |
| HTOL | 0.23 | - | - |

| STATION 150+99 | | | |
|----------------|----------------|-------------|--------|
| WSE | At/Near LS Toe | Toe of Berm | Field* |
| 200 YR | 0.60 | - | 0.76 |
| HTOL | 0.77 | - | 0.86 |

* 17 feet from LS toe

| STATION 174+45 | | | |
|----------------|----------------|-------------|--------|
| WSE | At/Near LS Toe | Toe of Berm | Field* |
| 200 YR | 0.07 | - | 0.26 |
| HTOL | 0.11 | - | 0.31 |

* 25 feet from LS toe.

| STATION 181+00 | | | |
|----------------|----------------|-------------|--------|
| WSE | At/Near LS Toe | Toe of Berm | Field* |
| 200 YR | 0.27 | - | 0.55 |
| HTOL | 0.32 | - | 0.60 |

* 21 feet from LS toe.

| STATION 191+45 | | | |
|----------------|----------------|-------------|--------|
| WSE | At/Near LS Toe | Toe of Berm | Field* |
| 200 YR | 0.16 | - | - |
| HTOL | 0.18 | - | - |

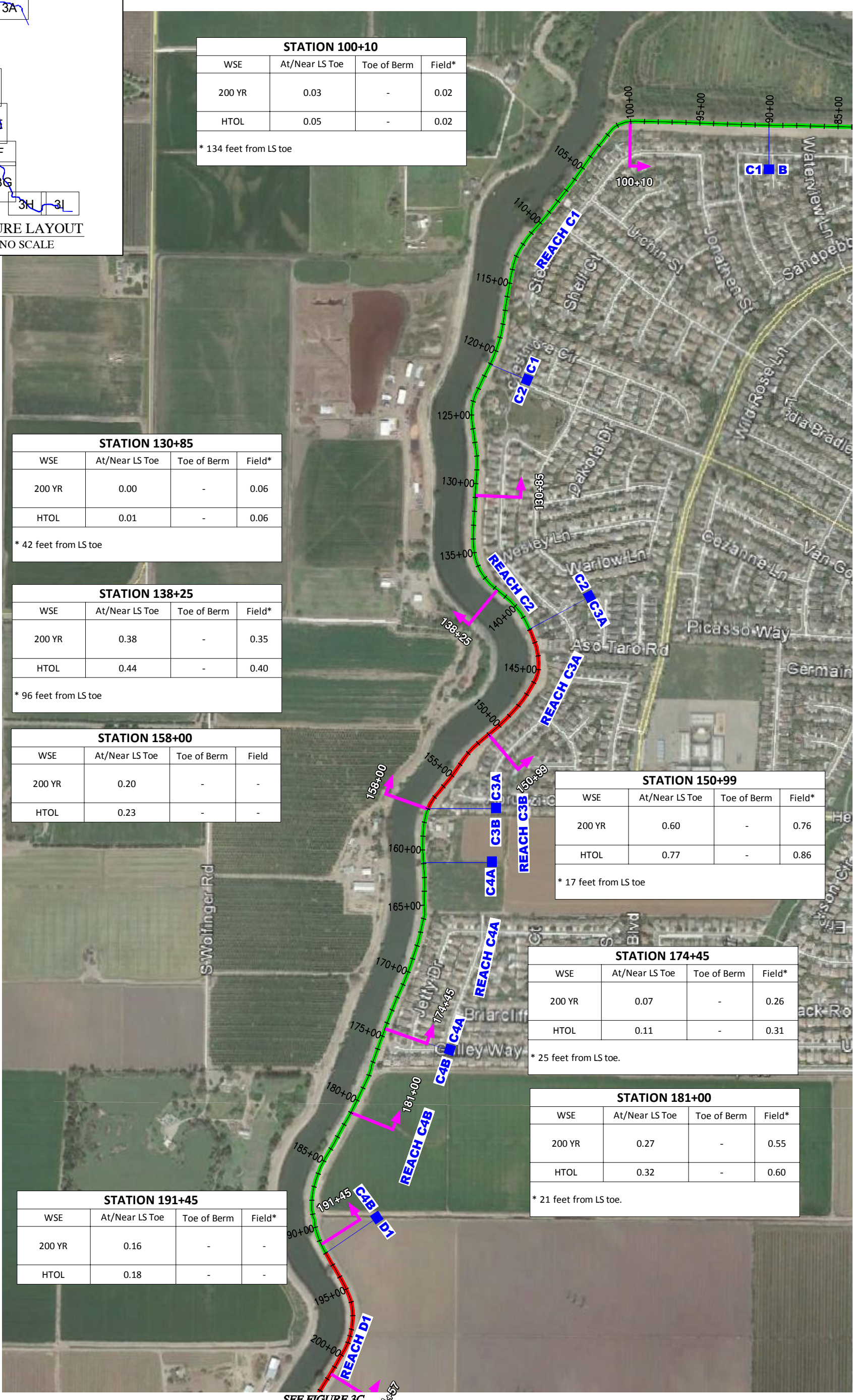

SEE FIGURE 3C

SEE FIGURE 3A

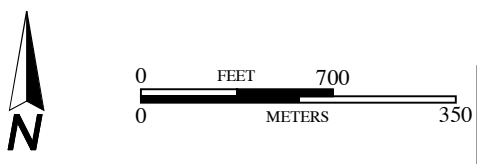

BASE MAP SOURCE: MACKAY & SOMPS CIVIL ENGINEERING



UNDER SEEPAGE EVALUATION SUMMARY
ULDC EVALUATION - RD 17
SAN JOAQUIN COUNTY, CALIFORNIA

| | |
|--------------|--------------|
| PROJECT NO.: | 5747.005.000 |
| SCALE: | AS SHOWN |
| DRAWN BY: | LL |
| CHECKED BY: | JJT |

FIGURE NO.
3B

ORIGINAL FIGURE PRINTED IN COLOR

C:\Drafting\DRIFTING2\Drawg\5747\005\ULDC\2015\Evaluation Summary Figures\5747005001-3-Under Seepage\VolSummary-0815.dwg Plot Date: 8-20-15 dporde

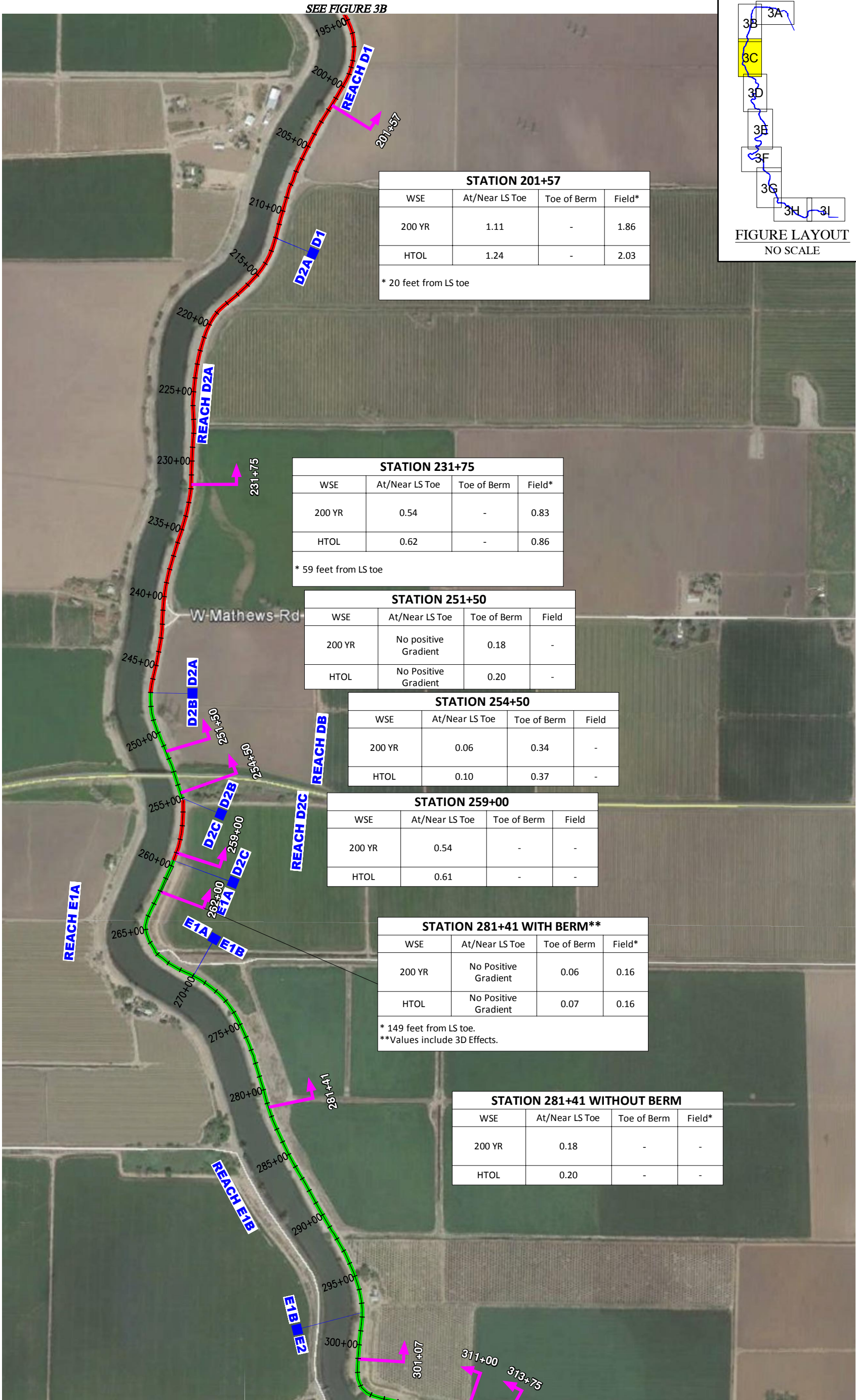
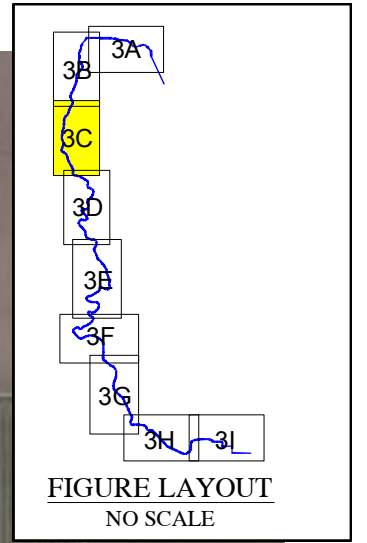

STATION 201+57

| WSE | At/Near LS Toe | Toe of Berm | Field* |
|--------|----------------|-------------|--------|
| 200 YR | 1.11 | - | 1.86 |
| HTOL | 1.24 | - | 2.03 |

* 20 feet from LS toe

STATION 231+75

| WSE | At/Near LS Toe | Toe of Berm | Field* |
|--------|----------------|-------------|--------|
| 200 YR | 0.54 | - | 0.83 |
| HTOL | 0.62 | - | 0.86 |

* 59 feet from LS toe

STATION 251+50

| WSE | At/Near LS Toe | Toe of Berm | Field |
|--------|----------------------|-------------|-------|
| 200 YR | No positive Gradient | 0.18 | - |
| HTOL | No Positive Gradient | 0.20 | - |

STATION 254+50

| WSE | At/Near LS Toe | Toe of Berm | Field |
|--------|----------------|-------------|-------|
| 200 YR | 0.06 | 0.34 | - |
| HTOL | 0.10 | 0.37 | - |

STATION 259+00

| WSE | At/Near LS Toe | Toe of Berm | Field |
|--------|----------------|-------------|-------|
| 200 YR | 0.54 | - | - |
| HTOL | 0.61 | - | - |

STATION 281+41 WITH BERM**

| WSE | At/Near LS Toe | Toe of Berm | Field* |
|--------|----------------------|-------------|--------|
| 200 YR | No Positive Gradient | 0.06 | 0.16 |
| HTOL | No Positive Gradient | 0.07 | 0.16 |

* 149 feet from LS toe.
** Values include 3D Effects.

STATION 281+41 WITHOUT BERM

| WSE | At/Near LS Toe | Toe of Berm | Field* |
|--------|----------------|-------------|--------|
| 200 YR | 0.18 | - | - |
| HTOL | 0.20 | - | - |

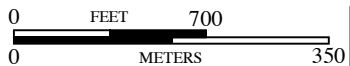

BASE MAP SOURCE: MACKAY & SOMPS CIVIL ENGINEERING



UNDER SEEPAGE EVALUATION SUMMARY
ULDC EVALUATION - RD 17
SAN JOAQUIN COUNTY, CALIFORNIA

| | |
|--------------|--------------|
| PROJECT NO.: | 5747.005.000 |
| SCALE: | AS SHOWN |
| DRAWN BY: | LL |
| CHECKED BY: | JJT |

FIGURE NO.
3C

ORIGINAL FIGURE PRINTED IN COLOR

G:\Drafting\DRAF\IN\G2\DWG\5747\005\ULDC\2015\Evaluation Summary Figures\5747005001-3-UnderSeepageEvalSummary-0815.dwg Plot Date: 8-20-15 dboard

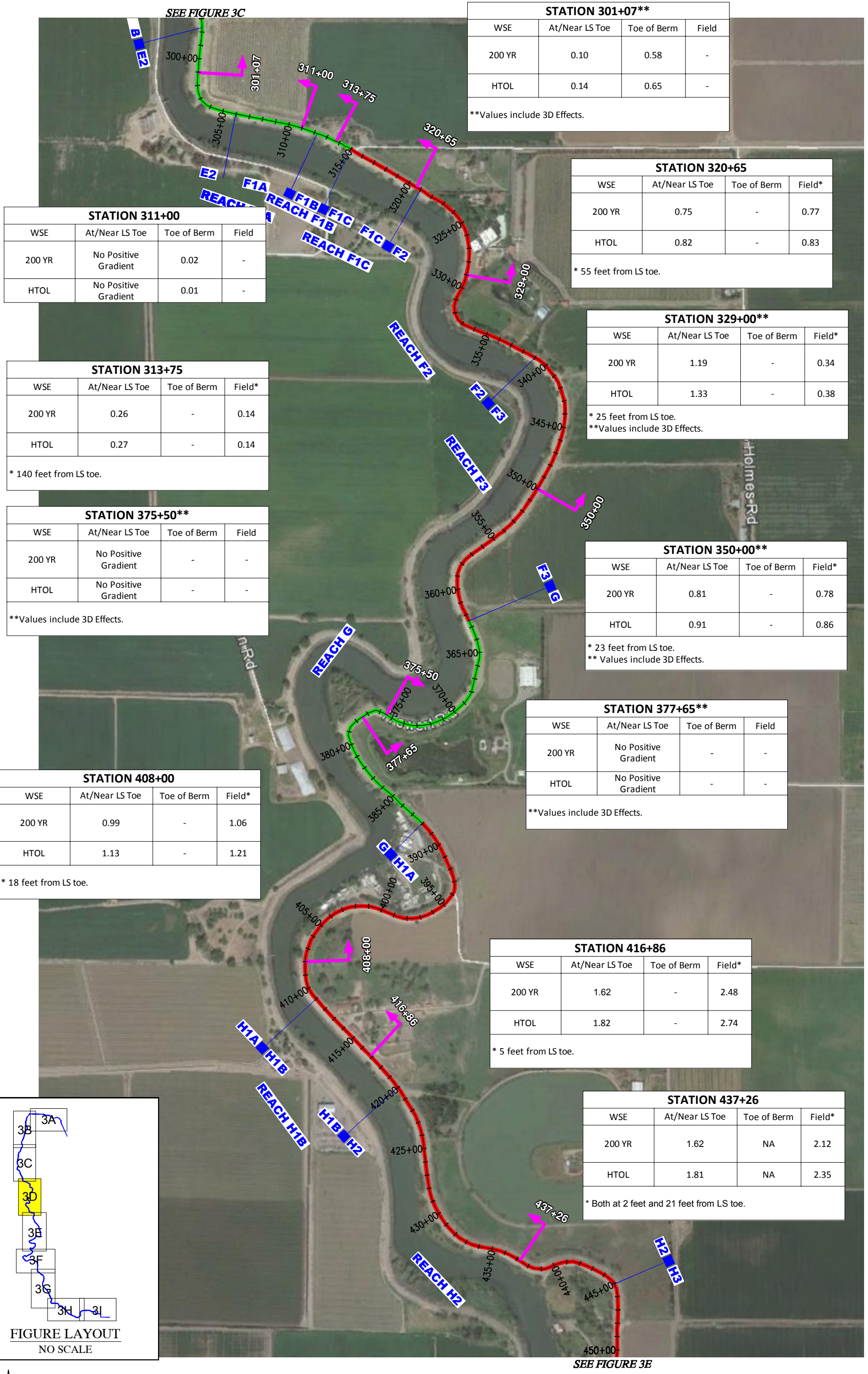

| STATION 301+07** | | | |
|------------------|----------------|-------------|-------|
| WSE | At/Near LS Toe | Toe of Berm | Field |
| 200 YR | 0.10 | 0.58 | - |
| HTOL | 0.14 | 0.65 | - |

**Values include 3D Effects.

| STATION 320+65 | | | |
|----------------|----------------|-------------|--------|
| WSE | At/Near LS Toe | Toe of Berm | Field* |
| 200 YR | 0.75 | - | 0.77 |
| HTOL | 0.82 | - | 0.83 |

* 55 feet from LS toe.

| STATION 311+00 | | | |
|----------------|----------------------|-------------|-------|
| WSE | At/Near LS Toe | Toe of Berm | Field |
| 200 YR | No Positive Gradient | 0.02 | - |
| HTOL | No Positive Gradient | 0.01 | - |

| STATION 313+75 | | | |
|----------------|----------------|-------------|--------|
| WSE | At/Near LS Toe | Toe of Berm | Field* |
| 200 YR | 0.26 | - | 0.14 |
| HTOL | 0.27 | - | 0.14 |

* 140 feet from LS toe.

| STATION 375+50** | | | |
|------------------|----------------------|-------------|-------|
| WSE | At/Near LS Toe | Toe of Berm | Field |
| 200 YR | No Positive Gradient | - | - |
| HTOL | No Positive Gradient | - | - |

**Values include 3D Effects.

| STATION 408+00 | | | |
|----------------|----------------|-------------|--------|
| WSE | At/Near LS Toe | Toe of Berm | Field* |
| 200 YR | 0.99 | - | 1.06 |
| HTOL | 1.13 | - | 1.21 |

* 18 feet from LS toe.

| STATION 329+00** | | | |
|------------------|----------------|-------------|--------|
| WSE | At/Near LS Toe | Toe of Berm | Field* |
| 200 YR | 1.19 | - | 0.34 |
| HTOL | 1.33 | - | 0.38 |

* 25 feet from LS toe.
**Values include 3D Effects.

| STATION 350+00** | | | |
|------------------|----------------|-------------|--------|
| WSE | At/Near LS Toe | Toe of Berm | Field* |
| 200 YR | 0.81 | - | 0.78 |
| HTOL | 0.91 | - | 0.86 |

* 23 feet from LS toe.
** Values include 3D Effects.

| STATION 377+65** | | | |
|------------------|----------------------|-------------|-------|
| WSE | At/Near LS Toe | Toe of Berm | Field |
| 200 YR | No Positive Gradient | - | - |
| HTOL | No Positive Gradient | - | - |

**Values include 3D Effects.

| STATION 416+86 | | | |
|----------------|----------------|-------------|--------|
| WSE | At/Near LS Toe | Toe of Berm | Field* |
| 200 YR | 1.62 | - | 2.48 |
| HTOL | 1.82 | - | 2.74 |

* 5 feet from LS toe.

| STATION 437+26 | | | |
|----------------|----------------|-------------|--------|
| WSE | At/Near LS Toe | Toe of Berm | Field* |
| 200 YR | 1.62 | NA | 2.12 |
| HTOL | 1.81 | NA | 2.35 |

* Both at 2 feet and 21 feet from LS toe.

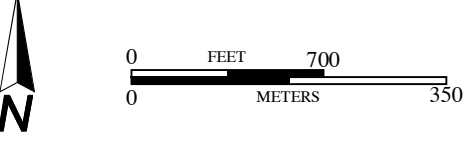
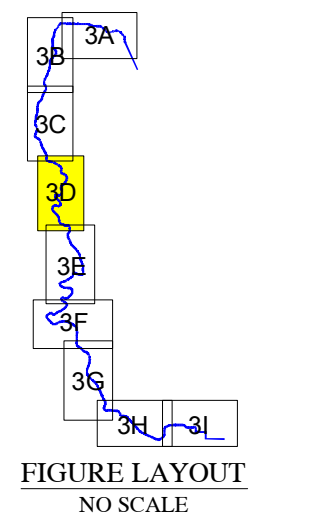

BASE MAP SOURCE: MACKAY & SOMPS CIVIL ENGINEERING



UNDER SEEPAGE EVALUATION SUMMARY
ULDC EVALUATION - RD 17
SAN JOAQUIN COUNTY, CALIFORNIA

PROJECT NO.: 5747.005.000
SCALE: AS SHOWN
DRAWN BY: LL
CHECKED BY: JJT

FIGURE NO.
3D

ORIGINAL FIGURE PRINTED IN COLOR

G:\Working\DRAC\INCE2\Draw\5747\005\ULDC 2015\Evaluation Summary\Figures\5747005001-3-UnderSeepageEvaSummary-0815.dwg Plot Date: 8-20-15 dbrorde

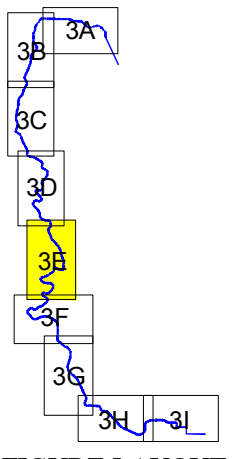

FIGURE LAYOUT
NO SCALE

| STATION 511+00 | | | |
|----------------|----------------|-------------|-------|
| WSE | At/Near LS Toe | Toe of Berm | Field |
| 200 YR | 0.41 | - | - |
| HTOL | 0.49 | - | - |

| STATION 516+00 | | | |
|----------------|----------------------|-------------|-------|
| WSE | At/Near LS Toe | Toe of Berm | Field |
| 200 YR | No Positive Gradient | 0.14 | - |
| HTOL | No Positive Gradient | 0.14 | - |

| STATION 544+33 | | | |
|----------------|----------------|-------------|--------|
| WSE | At/Near LS Toe | Toe of Berm | Field* |
| 200 YR | 0.11 | 0.45 | 0.47 |
| HTOL | 0.16 | 0.50 | 0.53 |

* 96 feet from LS toe.

| STATION 557+50** | | | |
|------------------|----------------------|-------------|-------|
| WSE | At/Near LS Toe | Toe of Berm | Field |
| 200 YR | No Positive Gradient | 0.09 | - |
| HTOL | No Positive Gradient | 0.11 | - |

**Values include 3D Effects.

| STATION 564+00** | | | |
|------------------|----------------------|-------------|-------|
| WSE | At/Near LS Toe | Toe of Berm | Field |
| 200 YR | No Positive Gradient | 0.32 | - |
| HTOL | No Positive Gradient | 0.36 | - |

**Values include 3D Effects.

| STATION 528+45** | | | |
|------------------|----------------------|-------------|-------|
| WSE | At/Near LS Toe | Toe of Berm | Field |
| 200 YR | No Positive Gradient | 0.47 | - |
| HTOL | No Positive Gradient | 0.51 | - |

**Values include 3D Effects.

| STATION 553+71** | | | |
|------------------|----------------------|-------------|-------|
| WSE | At/Near LS Toe | Toe of Berm | Field |
| 200 YR | No Positive Gradient | 0.46 | - |
| HTOL | No Positive Gradient | 0.50 | - |

**Values include 3D Effects.

| STATION 455+55 | | | |
|----------------|----------------|-------------|-------|
| WSE | At/Near LS Toe | Toe of Berm | Field |
| 200 YR | 0.17 | - | - |
| HTOL | 0.21 | - | - |

| STATION 476+00 | | | |
|----------------|----------------|-------------|-------|
| WSE | At/Near LS Toe | Toe of Berm | Field |
| 200 YR | 1.61 | - | - |
| HTOL | 1.75 | - | - |

| STATION 496+28 | | | |
|----------------|----------------|-------------|-------|
| WSE | At/Near LS Toe | Toe of Berm | Field |
| 200 YR | 0.97 | - | - |
| HTOL | 1.08 | - | - |

| STATION 573+10 | | | |
|----------------|----------------|-------------|-------|
| WSE | At/Near LS Toe | Toe of Berm | Field |
| 200 YR | 0.09 | 0.34 | - |
| HTOL | 0.13 | 0.39 | - |

| STATION 579+70 | | | |
|----------------|----------------------|-------------|-------|
| WSE | At/Near LS Toe | Toe of Berm | Field |
| 200 YR | No Positive Gradient | 0.30 | - |
| HTOL | No Positive Gradient | 0.34 | - |

| STATION 017+00 [600+00] | | | |
|-------------------------|----------------|-------------|-------|
| WSE | At/Near LS Toe | Toe of Berm | Field |
| 200 YR | 0.30 | - | - |
| HTOL | 0.35 | - | - |

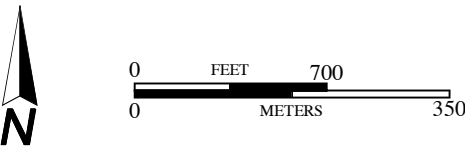
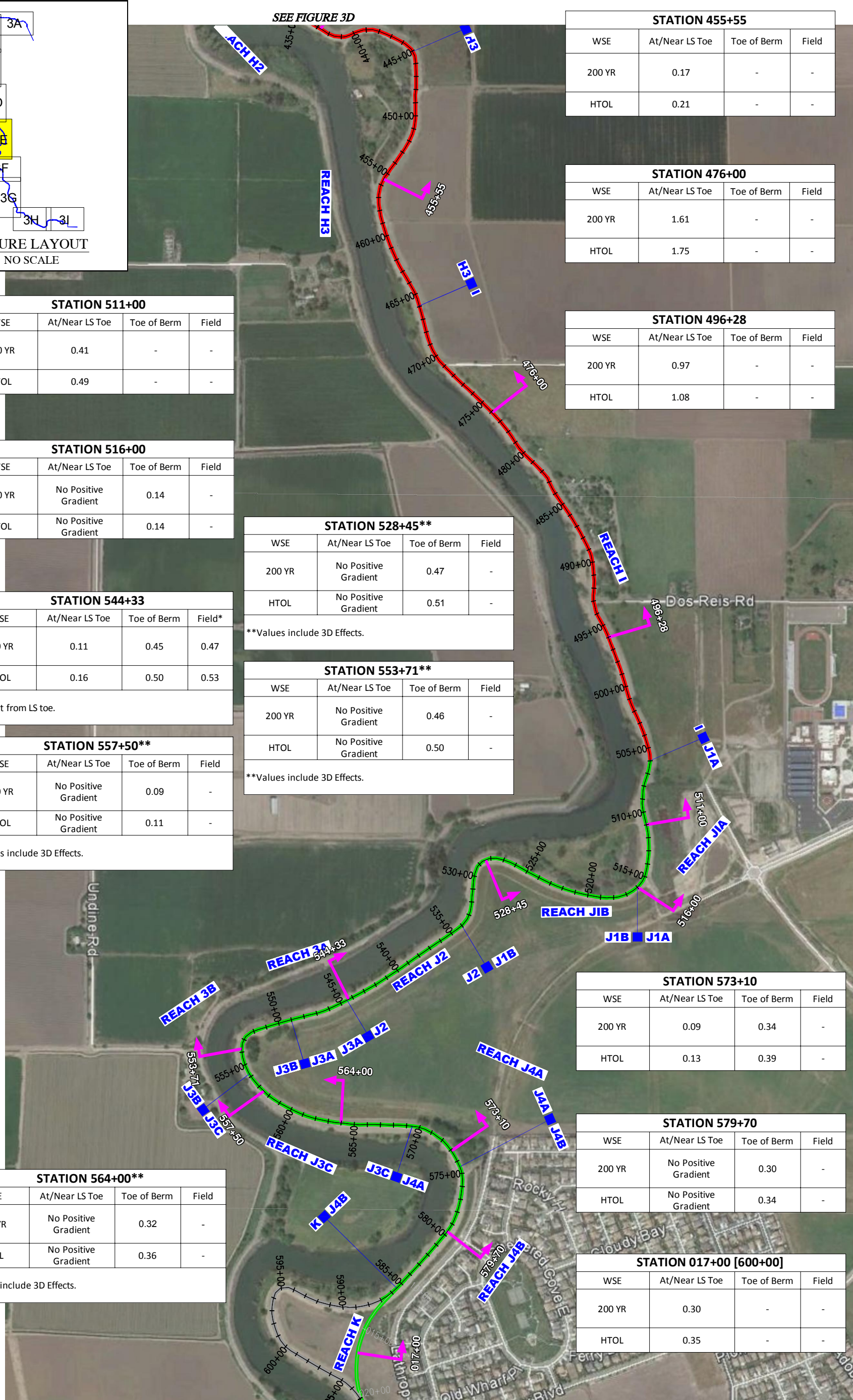

BASE MAP SOURCE: MACKAY & SOMPS CIVIL ENGINEERING



UNDER SEEPAGE EVALUATION SUMMARY
ULDC EVALUATION - RD 17
SAN JOAQUIN COUNTY, CALIFORNIA

PROJECT NO.: 5747.005.000
SCALE: AS SHOWN
DRAWN BY: LL CHECKED BY: JJT

FIGURE NO.
3E

ORIGINAL FIGURE PRINTED IN COLOR

COPYRIGHT © 2015 BY ENGEO INCORPORATED. THIS DOCUMENT MAY NOT BE REPRODUCED IN WHOLE OR IN PART BY ANY MEANS WHATSOEVER, NOR MAY IT BE QUOTED OR EXCERPTED WITHOUT THE EXPRESS WRITTEN CONSENT OF ENGEO INCORPORATED.

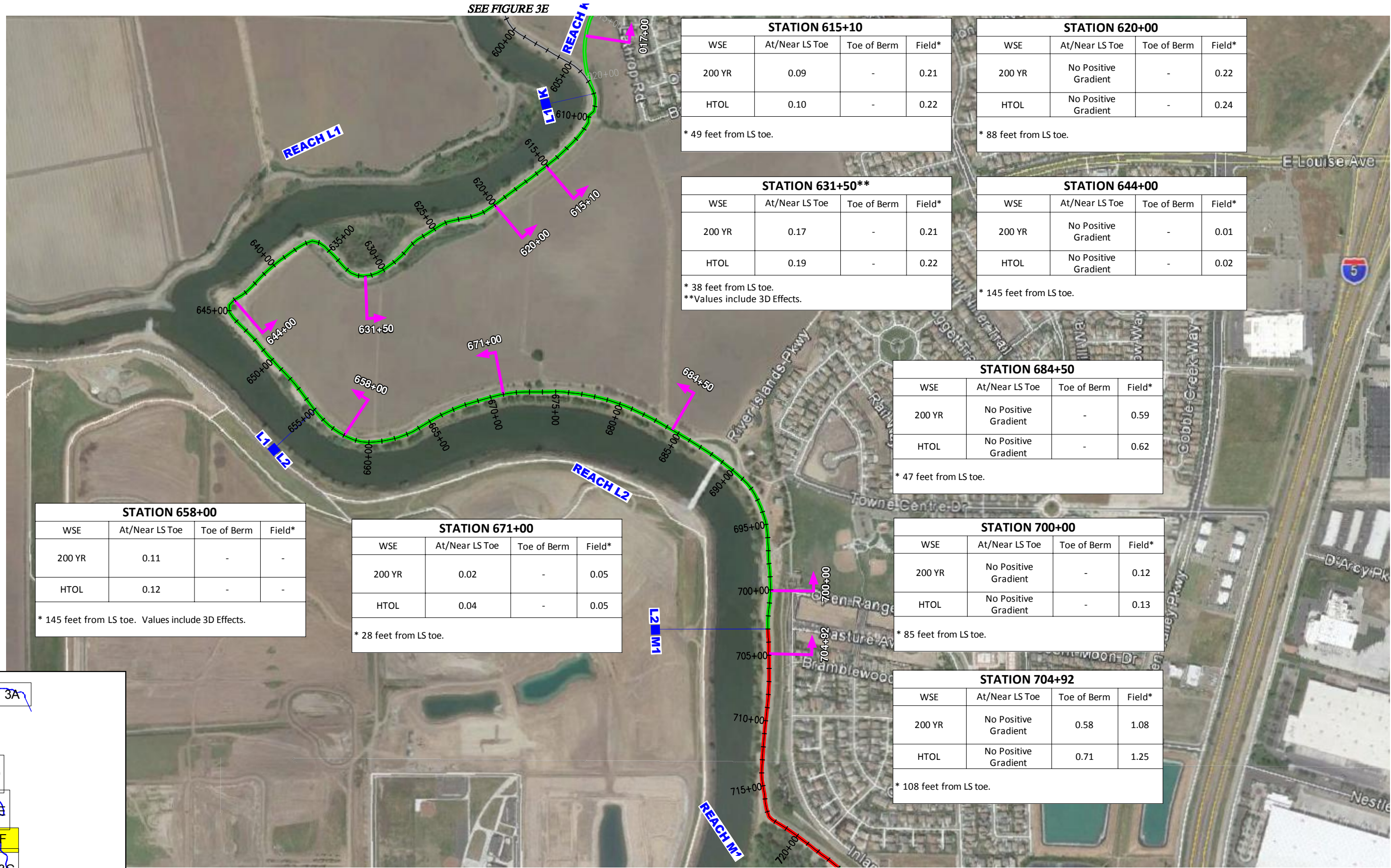

STATION 615+10

| WSE | At/Near LS Toe | Toe of Berm | Field* |
|--------|----------------|-------------|--------|
| 200 YR | 0.09 | - | 0.21 |
| HTOL | 0.10 | - | 0.22 |

* 49 feet from LS toe.

STATION 620+00

| WSE | At/Near LS Toe | Toe of Berm | Field* |
|--------|----------------------|-------------|--------|
| 200 YR | No Positive Gradient | - | 0.22 |
| HTOL | No Positive Gradient | - | 0.24 |

* 88 feet from LS toe.

STATION 631+50**

| WSE | At/Near LS Toe | Toe of Berm | Field* |
|--------|----------------|-------------|--------|
| 200 YR | 0.17 | - | 0.21 |
| HTOL | 0.19 | - | 0.22 |

* 38 feet from LS toe.
**Values include 3D Effects.

STATION 644+00

| WSE | At/Near LS Toe | Toe of Berm | Field* |
|--------|----------------------|-------------|--------|
| 200 YR | No Positive Gradient | - | 0.01 |
| HTOL | No Positive Gradient | - | 0.02 |

* 145 feet from LS toe.

STATION 658+00

| WSE | At/Near LS Toe | Toe of Berm | Field* |
|--------|----------------|-------------|--------|
| 200 YR | 0.11 | - | - |
| HTOL | 0.12 | - | - |

* 145 feet from LS toe. Values include 3D Effects.

STATION 671+00

| WSE | At/Near LS Toe | Toe of Berm | Field* |
|--------|----------------|-------------|--------|
| 200 YR | 0.02 | - | 0.05 |
| HTOL | 0.04 | - | 0.05 |

* 28 feet from LS toe.

STATION 684+50

| WSE | At/Near LS Toe | Toe of Berm | Field* |
|--------|----------------------|-------------|--------|
| 200 YR | No Positive Gradient | - | 0.59 |
| HTOL | No Positive Gradient | - | 0.62 |

* 47 feet from LS toe.

STATION 700+00

| WSE | At/Near LS Toe | Toe of Berm | Field* |
|--------|----------------------|-------------|--------|
| 200 YR | No Positive Gradient | - | 0.12 |
| HTOL | No Positive Gradient | - | 0.13 |

* 85 feet from LS toe.

STATION 704+92

| WSE | At/Near LS Toe | Toe of Berm | Field* |
|--------|----------------------|-------------|--------|
| 200 YR | No Positive Gradient | 0.58 | 1.08 |
| HTOL | No Positive Gradient | 0.71 | 1.25 |

* 108 feet from LS toe.

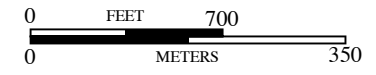
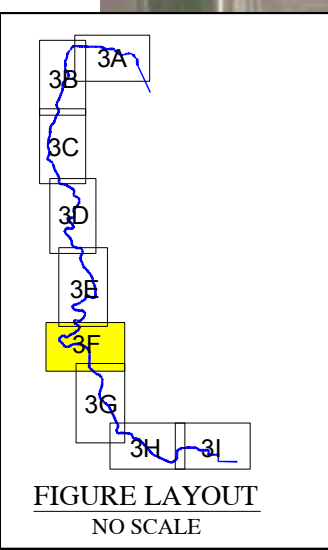

SEE FIGURE 3G

BASE MAP SOURCE: MACKAY & SOMPS CIVIL ENGINEERING



UNDER SEEPAGE EVALUATION SUMMARY
ULDC EVALUATION - RD 17
SAN JOAQUIN COUNTY, CALIFORNIA

| | |
|-------------|--------------|
| PROJECT NO: | 5747.005.000 |
| SCALE: | AS SHOWN |
| DRAWN BY: | LL |
| CHECKED BY: | JJT |

FIGURE NO.
3F

G:\Working\SRAC\TNG21_Dwg\5747\005\ULDC 2015\Evaluation Summary\Figures\5747005001-3-Under Seepage Evaluation Summary-0815.dwg Plot Date: 8-20-15 dboard

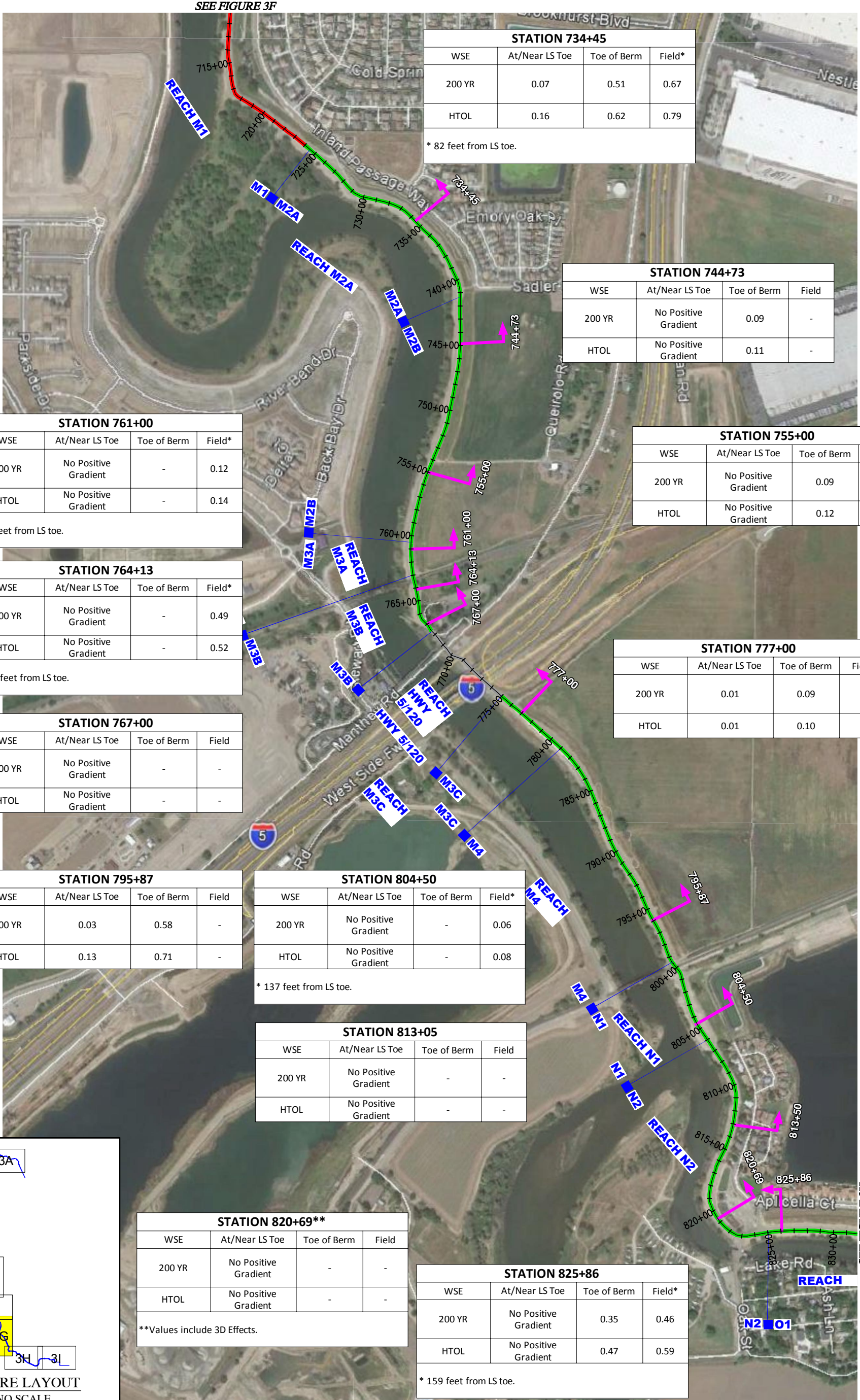

SEE FIGURE 3F

| STATION 734+45 | | | |
|----------------|----------------|-------------|--------|
| WSE | At/Near LS Toe | Toe of Berm | Field* |
| 200 YR | 0.07 | 0.51 | 0.67 |
| HTOL | 0.16 | 0.62 | 0.79 |

* 82 feet from LS toe.

| STATION 744+73 | | | |
|----------------|----------------------|-------------|-------|
| WSE | At/Near LS Toe | Toe of Berm | Field |
| 200 YR | No Positive Gradient | 0.09 | - |
| HTOL | No Positive Gradient | 0.11 | - |

| STATION 761+00 | | | |
|----------------|----------------------|-------------|--------|
| WSE | At/Near LS Toe | Toe of Berm | Field* |
| 200 YR | No Positive Gradient | - | 0.12 |
| HTOL | No Positive Gradient | - | 0.14 |

* 68 feet from LS toe.

| STATION 755+00 | | | |
|----------------|----------------------|-------------|-------|
| WSE | At/Near LS Toe | Toe of Berm | Field |
| 200 YR | No Positive Gradient | 0.09 | - |
| HTOL | No Positive Gradient | 0.12 | - |

| STATION 764+13 | | | |
|----------------|----------------------|-------------|--------|
| WSE | At/Near LS Toe | Toe of Berm | Field* |
| 200 YR | No Positive Gradient | - | 0.49 |
| HTOL | No Positive Gradient | - | 0.52 |

* 196 feet from LS toe.

| STATION 777+00 | | | |
|----------------|----------------|-------------|-------|
| WSE | At/Near LS Toe | Toe of Berm | Field |
| 200 YR | 0.01 | 0.09 | - |
| HTOL | 0.01 | 0.10 | - |

| STATION 767+00 | | | |
|----------------|----------------------|-------------|-------|
| WSE | At/Near LS Toe | Toe of Berm | Field |
| 200 YR | No Positive Gradient | - | - |
| HTOL | No Positive Gradient | - | - |

| STATION 795+87 | | | |
|----------------|----------------|-------------|-------|
| WSE | At/Near LS Toe | Toe of Berm | Field |
| 200 YR | 0.03 | 0.58 | - |
| HTOL | 0.13 | 0.71 | - |

| STATION 804+50 | | | |
|----------------|----------------------|-------------|--------|
| WSE | At/Near LS Toe | Toe of Berm | Field* |
| 200 YR | No Positive Gradient | - | 0.06 |
| HTOL | No Positive Gradient | - | 0.08 |

* 137 feet from LS toe.

| STATION 813+05 | | | |
|----------------|----------------------|-------------|-------|
| WSE | At/Near LS Toe | Toe of Berm | Field |
| 200 YR | No Positive Gradient | - | - |
| HTOL | No Positive Gradient | - | - |

| STATION 820+69** | | | |
|------------------|----------------------|-------------|-------|
| WSE | At/Near LS Toe | Toe of Berm | Field |
| 200 YR | No Positive Gradient | - | - |
| HTOL | No Positive Gradient | - | - |

**Values include 3D Effects.

| STATION 825+86 | | | |
|----------------|----------------------|-------------|--------|
| WSE | At/Near LS Toe | Toe of Berm | Field* |
| 200 YR | No Positive Gradient | 0.35 | 0.46 |
| HTOL | No Positive Gradient | 0.47 | 0.59 |

* 159 feet from LS toe.

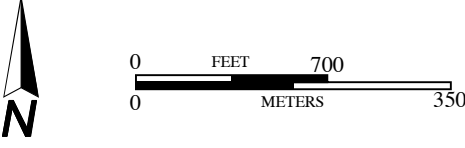
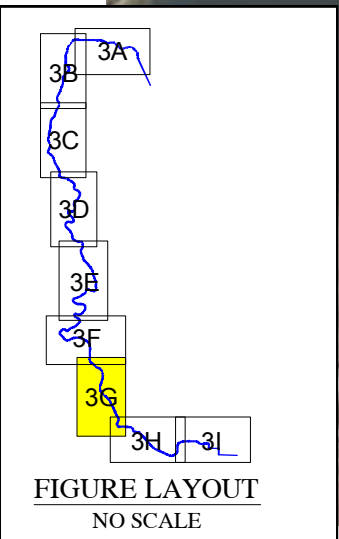

BASE MAP SOURCE: MACKAY & SOMPS CIVIL ENGINEERING



UNDER SEEPAGE EVALUATION SUMMARY
ULDC EVALUATION - RD 17
SAN JOAQUIN COUNTY, CALIFORNIA

PROJECT NO.: 5747.005.000
SCALE: AS SHOWN
DRAWN BY: LL
CHECKED BY: JJT

FIGURE NO.
3G

COPYRIGHT © 2015 BY ENGEO INCORPORATED. THIS DOCUMENT MAY NOT BE REPRODUCED IN WHOLE OR IN PART BY ANY MEANS WHATSOEVER, NOR MAY IT BE QUOTED OR EXCERPTED WITHOUT THE EXPRESS WRITTEN CONSENT OF ENGEO INCORPORATED.

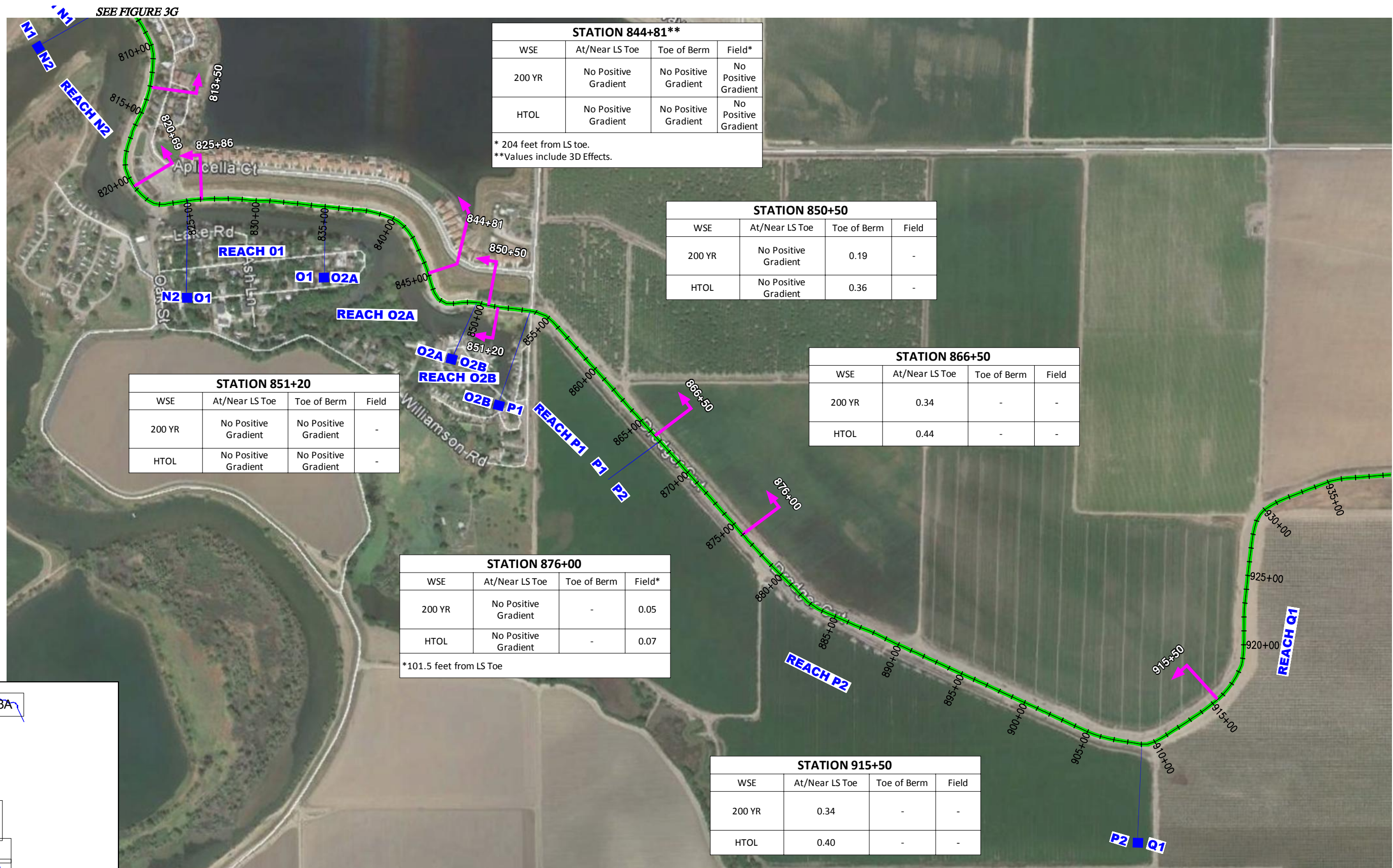

| STATION 844+81** | | | |
|------------------|----------------------|----------------------|----------------------|
| WSE | At/Near LS Toe | Toe of Berm | Field* |
| 200 YR | No Positive Gradient | No Positive Gradient | No Positive Gradient |
| HTOL | No Positive Gradient | No Positive Gradient | No Positive Gradient |

* 204 feet from LS toe.
**Values include 3D Effects.

| STATION 850+50 | | | |
|----------------|----------------------|-------------|-------|
| WSE | At/Near LS Toe | Toe of Berm | Field |
| 200 YR | No Positive Gradient | 0.19 | - |
| HTOL | No Positive Gradient | 0.36 | - |

| STATION 866+50 | | | |
|----------------|----------------|-------------|-------|
| WSE | At/Near LS Toe | Toe of Berm | Field |
| 200 YR | 0.34 | - | - |
| HTOL | 0.44 | - | - |

| STATION 851+20 | | | |
|----------------|----------------------|----------------------|-------|
| WSE | At/Near LS Toe | Toe of Berm | Field |
| 200 YR | No Positive Gradient | No Positive Gradient | - |
| HTOL | No Positive Gradient | No Positive Gradient | - |

| STATION 876+00 | | | |
|----------------|----------------------|-------------|--------|
| WSE | At/Near LS Toe | Toe of Berm | Field* |
| 200 YR | No Positive Gradient | - | 0.05 |
| HTOL | No Positive Gradient | - | 0.07 |

*101.5 feet from LS Toe

| STATION 915+50 | | | |
|----------------|----------------|-------------|-------|
| WSE | At/Near LS Toe | Toe of Berm | Field |
| 200 YR | 0.34 | - | - |
| HTOL | 0.40 | - | - |

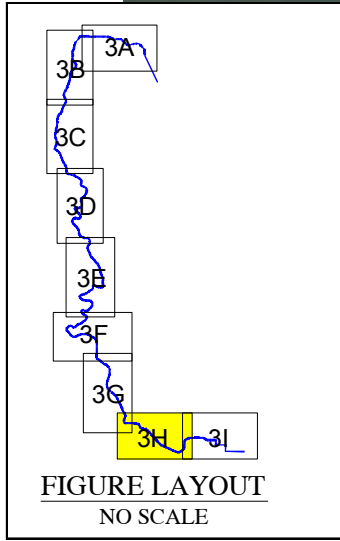
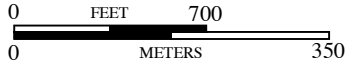

FIGURE LAYOUT
NO SCALE



BASE MAP SOURCE: MACKAY & SOMPS CIVIL ENGINEERING



UNDER SEEPAGE EVALUATION SUMMARY
ULDC EVALUATION - RD 17
SAN JOAQUIN COUNTY, CALIFORNIA

| | |
|--------------|--------------|
| PROJECT NO.: | 5747.005.000 |
| SCALE: | AS SHOWN |
| DRAWN BY: | LL |
| CHECKED BY: | JJT |

FIGURE NO.
3H

COPYRIGHT © 2014 BY ENGEO INCORPORATED. THIS DOCUMENT MAY NOT BE REPRODUCED IN WHOLE OR IN PART BY ANY MEANS WHATSOEVER, NOR MAY IT BE QUOTED OR EXCERPTED WITHOUT THE EXPRESS WRITTEN CONSENT OF ENGEO INCORPORATED.

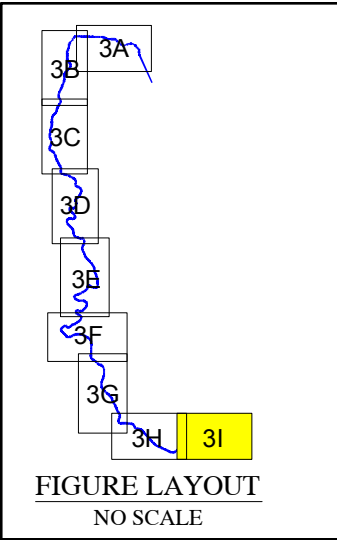
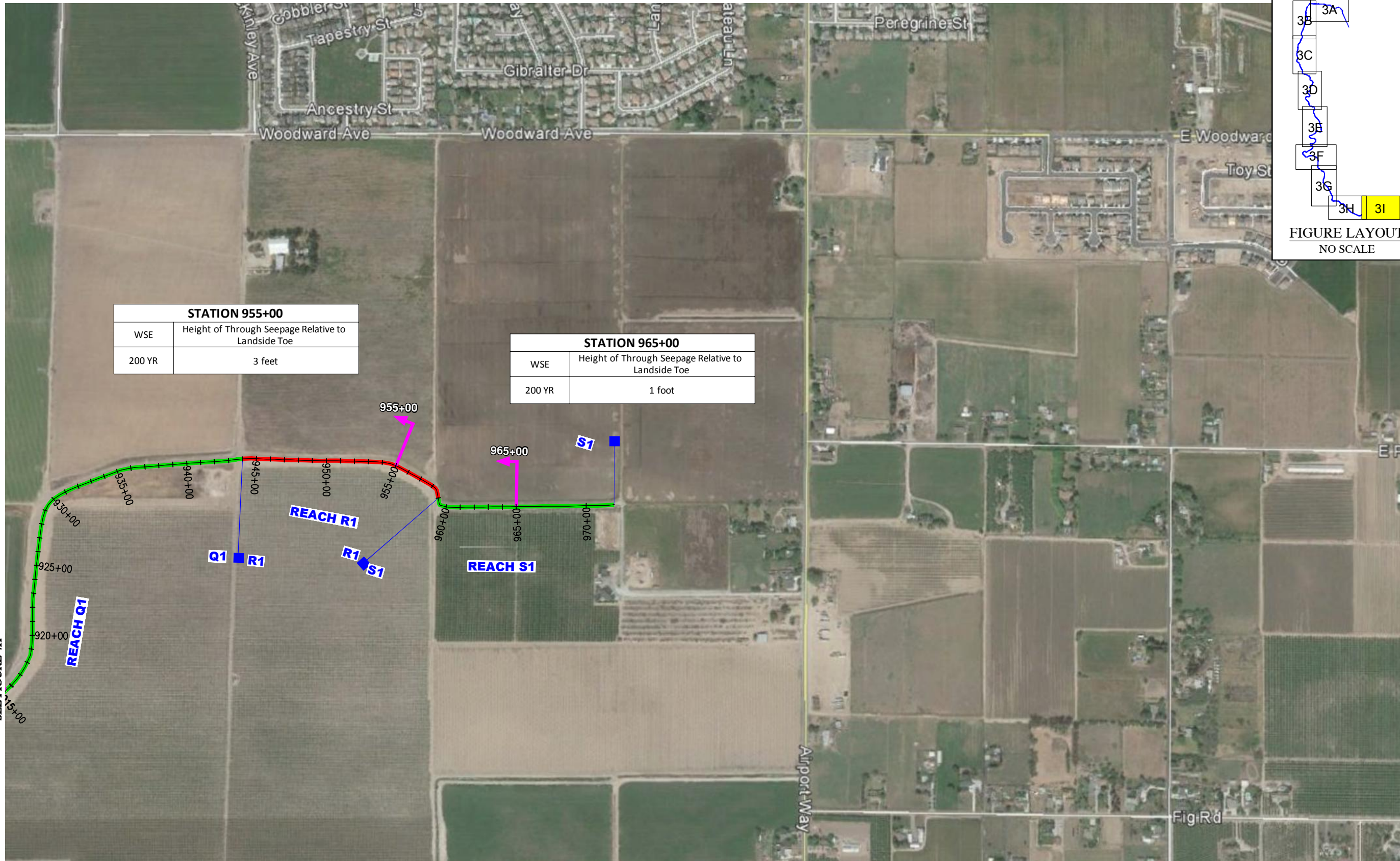

BASE MAP SOURCE: MACKAY & SOMPS CIVIL ENGINEERING



UNDER SEEPAGE EVALUATION SUMMARY
ULDC EVALUATION - RD 17
SAN JOAQUIN COUNTY, CALIFORNIA

| | |
|--------------|--------------|
| PROJECT NO.: | 5747.005.000 |
| SCALE: | AS SHOWN |
| DRAWN BY: | SRP |
| CHECKED BY: | JJT |

FIGURE NO
3I

COPYRIGHT © 2015 BY ENGEO INCORPORATED. THIS DOCUMENT MAY NOT BE REPRODUCED IN WHOLE OR IN PART BY ANY MEANS WHATSOEVER, NOR MAY IT BE QUOTED OR EXCERPTED WITHOUT THE EXPRESS WRITTEN CONSENT OF ENGEO INCORPORATED.

SEE FIGURE 4B

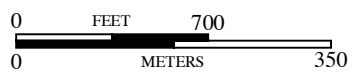
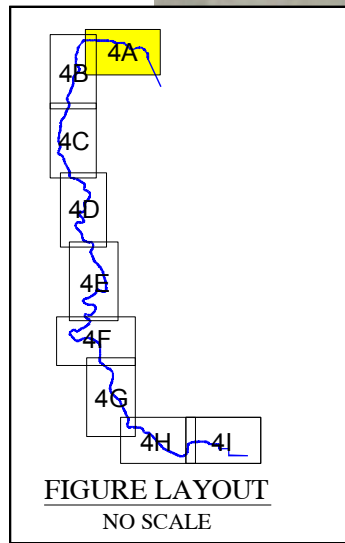

BASE MAP SOURCE: MACKAY & SOMPS CIVIL ENGINEERING



THROUGH SEEPAGE EVALUATION SUMMARY
ULDC EVALUATION - RD 17
SAN JOAQUIN COUNTY, CALIFORNIA

| | |
|--------------|--------------|
| PROJECT NO.: | 5747.005.000 |
| SCALE: | AS SHOWN |
| DRAWN BY: | LL |
| CHECKED BY: | JJT |

FIGURE NO.
4A

G:\Drafting\DRAF\IN\251\Draw\5747\005\ULDC\2015\Evaluation Summary Figures\5747005001-4 Through Seepage Eval Summary-0815.dwg Plot Date: 8-20-15 dborde

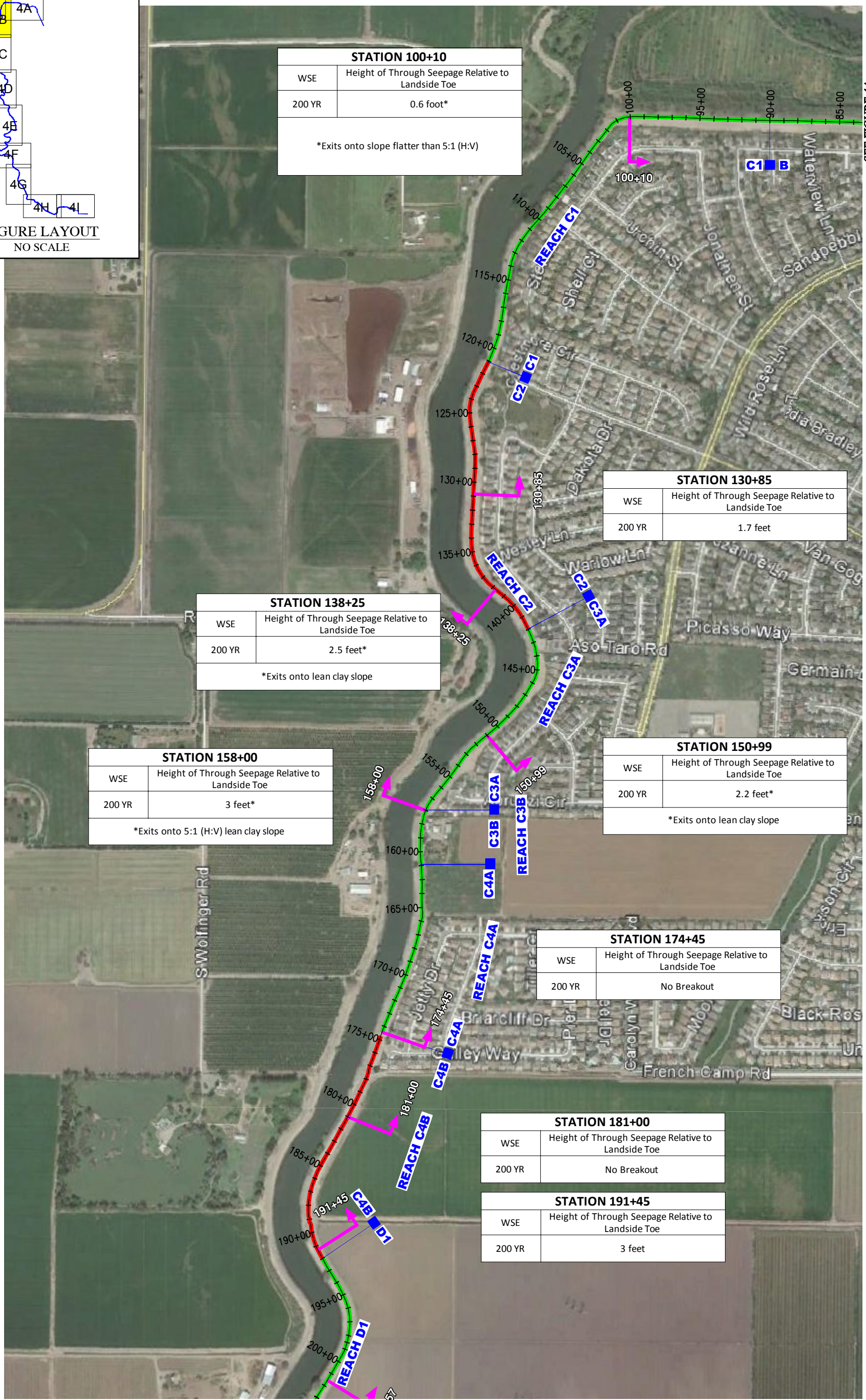
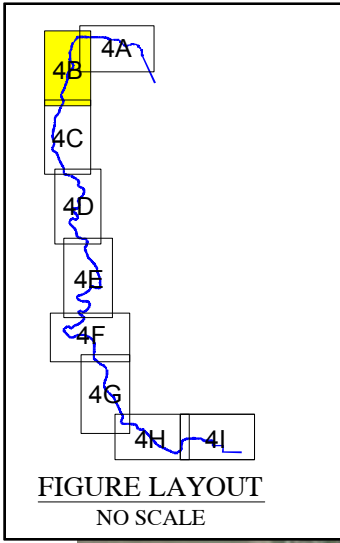

| STATION 100+10 | |
|--|--|
| WSE | Height of Through Seepage Relative to Landside Toe |
| 200 YR | 0.6 foot* |
| *Exits onto slope flatter than 5:1 (H:V) | |

| STATION 130+85 | |
|----------------|--|
| WSE | Height of Through Seepage Relative to Landside Toe |
| 200 YR | 1.7 feet |

| STATION 138+25 | |
|-----------------------------|--|
| WSE | Height of Through Seepage Relative to Landside Toe |
| 200 YR | 2.5 feet* |
| *Exits onto lean clay slope | |

| STATION 158+00 | |
|---------------------------------------|--|
| WSE | Height of Through Seepage Relative to Landside Toe |
| 200 YR | 3 feet* |
| *Exits onto 5:1 (H:V) lean clay slope | |

| STATION 150+99 | |
|-----------------------------|--|
| WSE | Height of Through Seepage Relative to Landside Toe |
| 200 YR | 2.2 feet* |
| *Exits onto lean clay slope | |

| STATION 174+45 | |
|----------------|--|
| WSE | Height of Through Seepage Relative to Landside Toe |
| 200 YR | No Breakout |

| STATION 181+00 | |
|----------------|--|
| WSE | Height of Through Seepage Relative to Landside Toe |
| 200 YR | No Breakout |

| STATION 191+45 | |
|----------------|--|
| WSE | Height of Through Seepage Relative to Landside Toe |
| 200 YR | 3 feet |

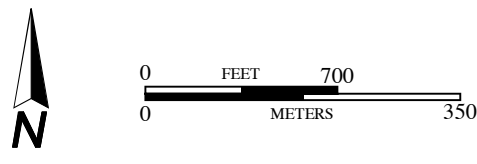

G:\Drafting\DRAT\TIN02\DWG\5747\005\ULDC 2015\Evaluation Summary\Figures\5747005001-4-ThroughSeepageEvalSummary-0815.dwg Plot Date: 8-20-15 dboard

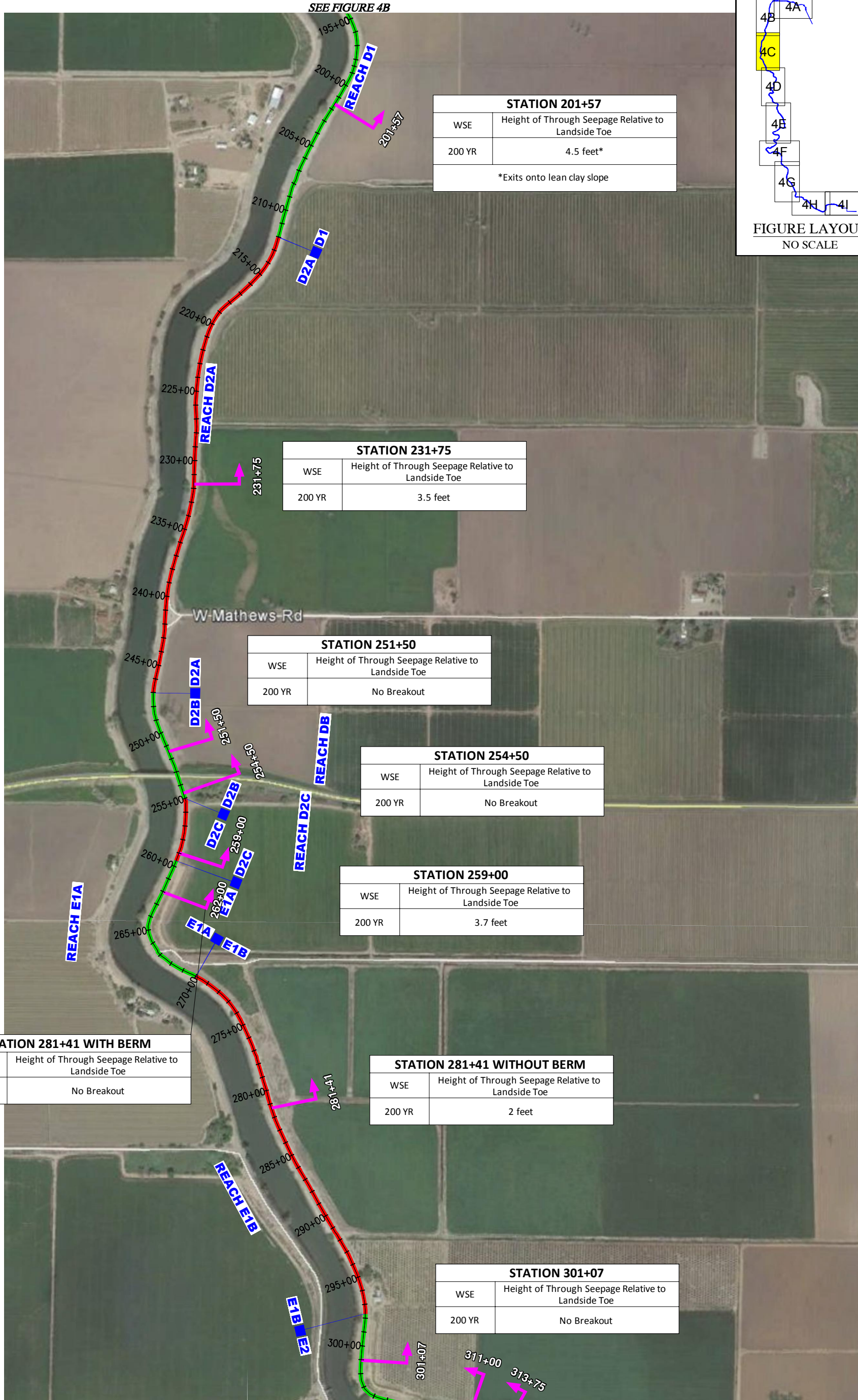

| STATION 201+57 | |
|-----------------------------|--|
| WSE | Height of Through Seepage Relative to Landside Toe |
| 200 YR | 4.5 feet* |
| *Exits onto lean clay slope | |

| STATION 231+75 | |
|----------------|--|
| WSE | Height of Through Seepage Relative to Landside Toe |
| 200 YR | 3.5 feet |

| STATION 251+50 | |
|----------------|--|
| WSE | Height of Through Seepage Relative to Landside Toe |
| 200 YR | No Breakout |

| STATION 254+50 | |
|----------------|--|
| WSE | Height of Through Seepage Relative to Landside Toe |
| 200 YR | No Breakout |

| STATION 259+00 | |
|----------------|--|
| WSE | Height of Through Seepage Relative to Landside Toe |
| 200 YR | 3.7 feet |

| STATION 281+41 WITH BERM | |
|--------------------------|--|
| WSE | Height of Through Seepage Relative to Landside Toe |
| 200 YR | No Breakout |

| STATION 281+41 WITHOUT BERM | |
|-----------------------------|--|
| WSE | Height of Through Seepage Relative to Landside Toe |
| 200 YR | 2 feet |

| STATION 301+07 | |
|----------------|--|
| WSE | Height of Through Seepage Relative to Landside Toe |
| 200 YR | No Breakout |

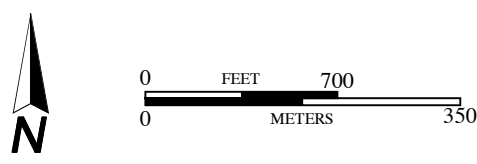
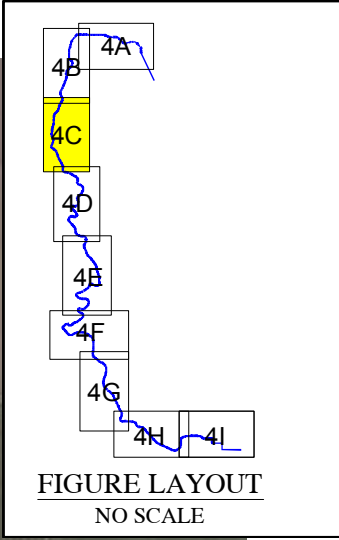

G:\Drafting\DRAWINGS\21\wg\5747\005\ULDC\2015\Evaluation_Summary\Figures\5747005001-4-ThroughSeepage.viaSummary-0815.dwg Plot Date: 8-20-15 dborder

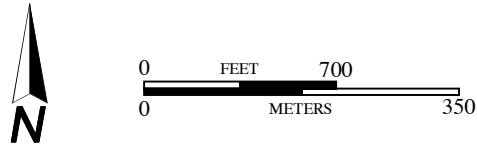
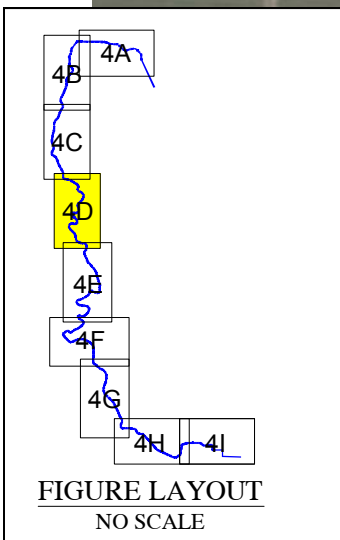
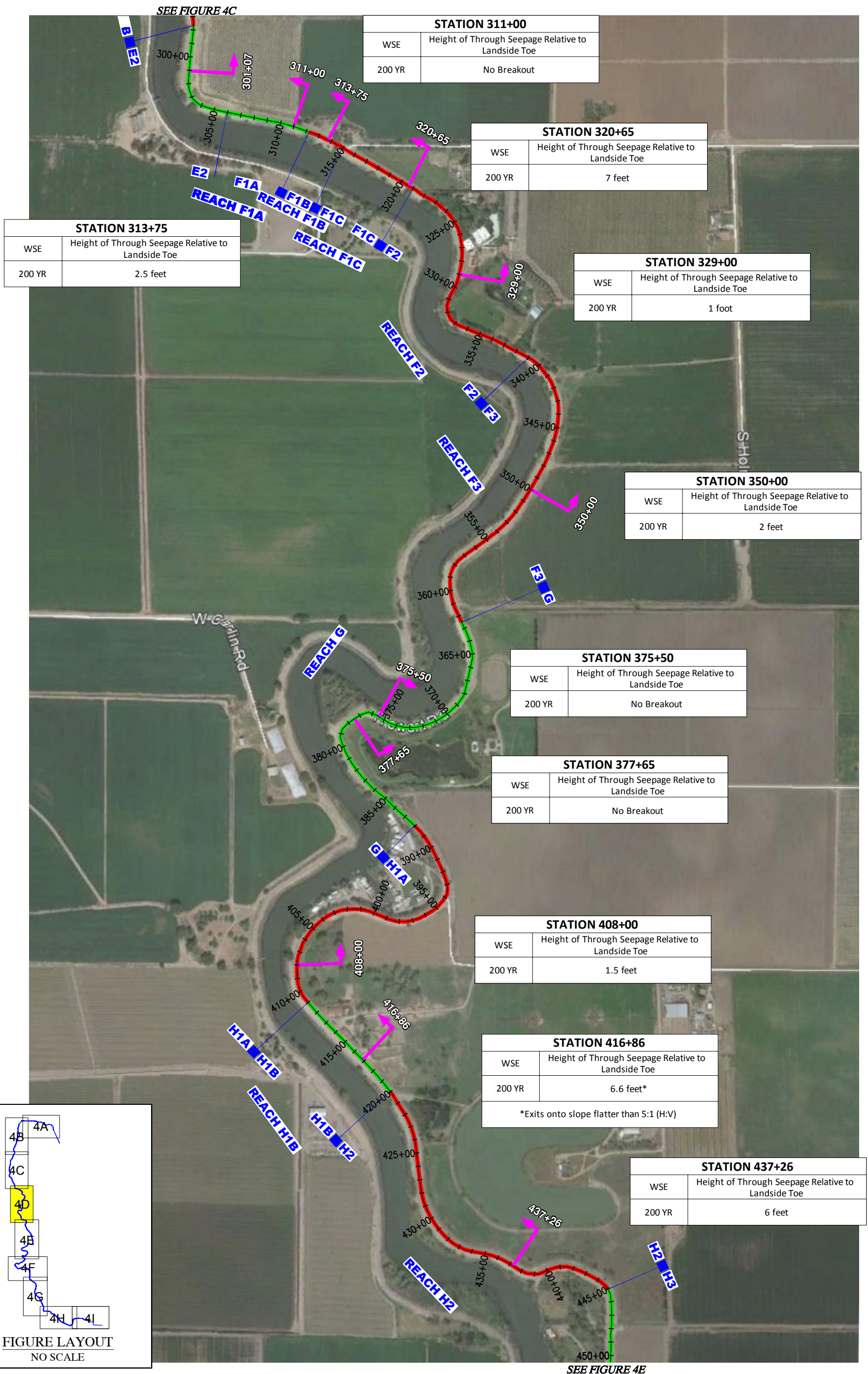

G:\Drafting\DRF\110221\DWG\5747\005\ULDC\2015\Evaluation Summary Figures\5747005001-4-ThroughSeepage\Summary-0815.dwg Plot Date: 8-20-15 dborde

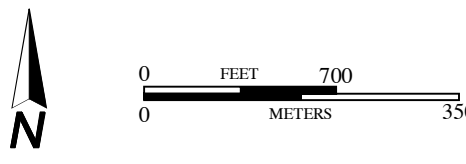
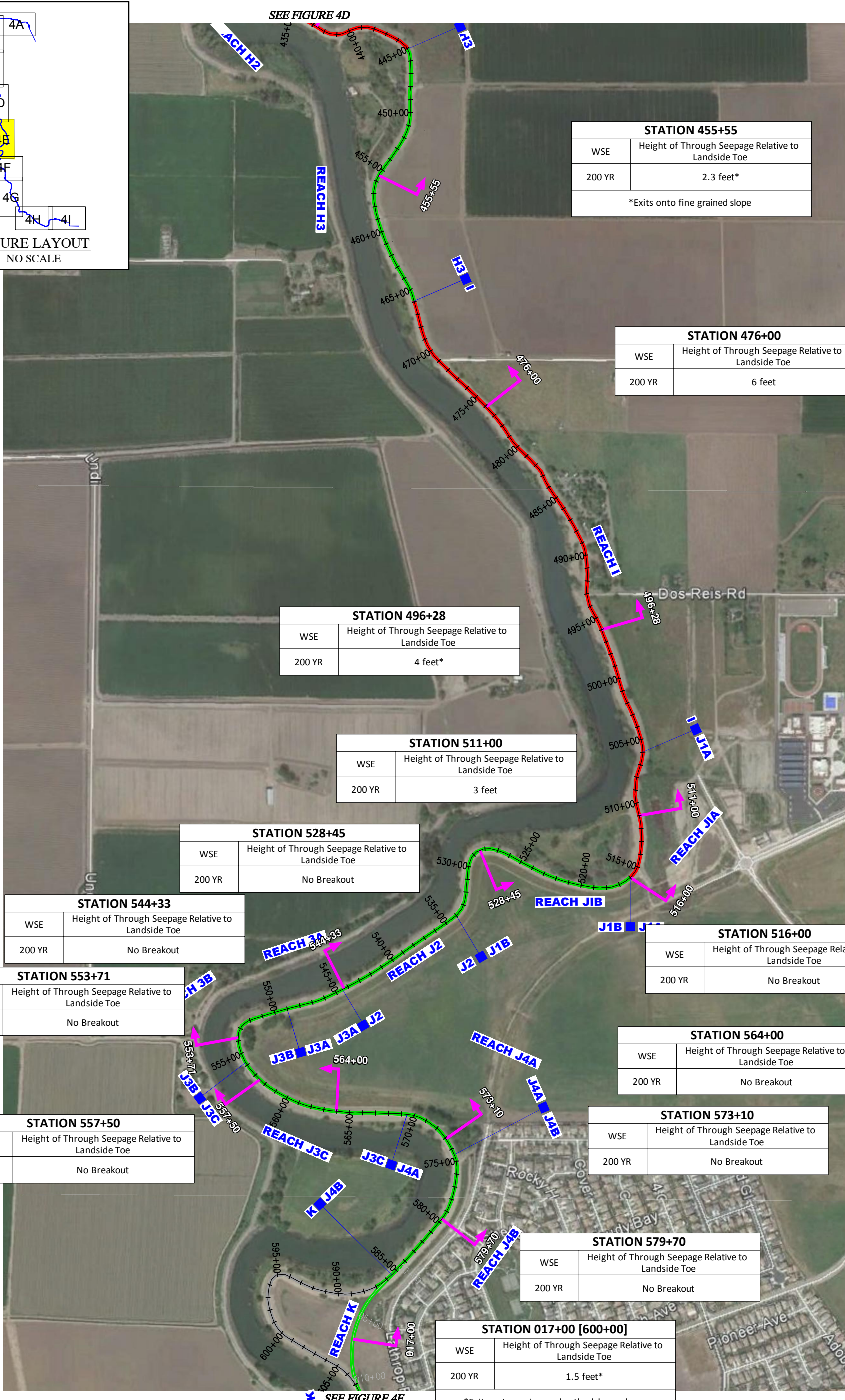
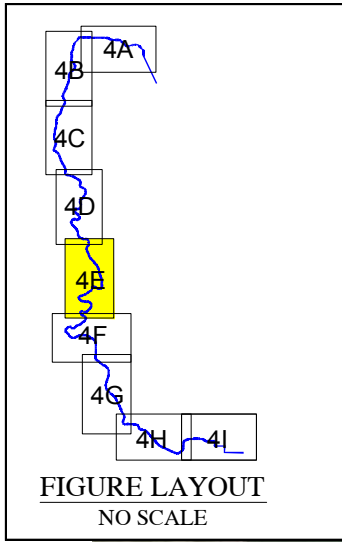

COPYRIGHT © 2015 BY ENGEO INCORPORATED. THIS DOCUMENT MAY NOT BE REPRODUCED IN WHOLE OR IN PART BY ANY MEANS WHATSOEVER, NOR MAY IT BE QUOTED OR EXCERPTED WITHOUT THE EXPRESS WRITTEN CONSENT OF ENGEO INCORPORATED.

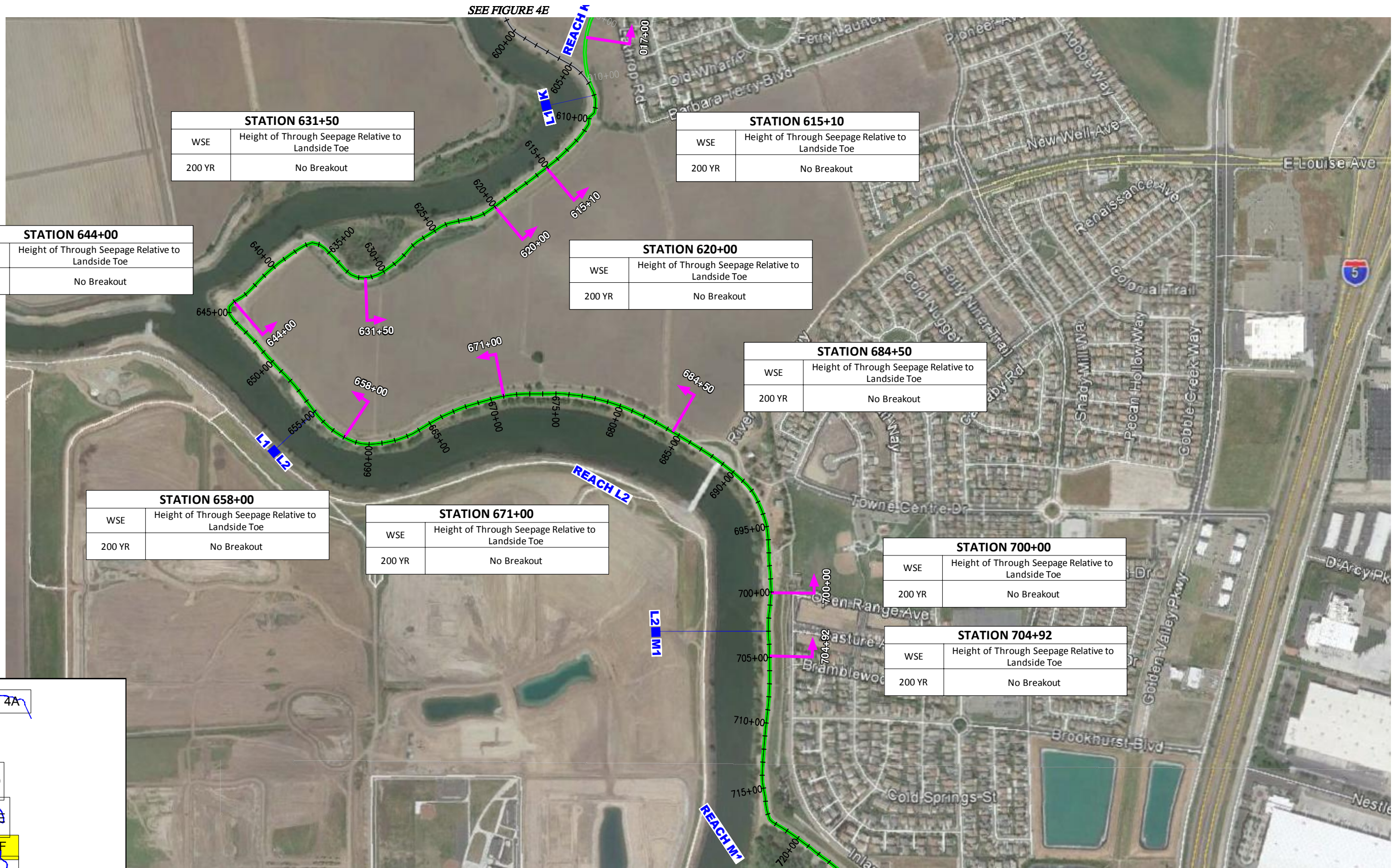

SEE FIGURE 4E

SEE FIGURE 4G

| STATION 631+50 | |
|----------------|--|
| WSE | Height of Through Seepage Relative to Landside Toe |
| 200 YR | No Breakout |

| STATION 615+10 | |
|----------------|--|
| WSE | Height of Through Seepage Relative to Landside Toe |
| 200 YR | No Breakout |

| STATION 644+00 | |
|----------------|--|
| WSE | Height of Through Seepage Relative to Landside Toe |
| 200 YR | No Breakout |

| STATION 620+00 | |
|----------------|--|
| WSE | Height of Through Seepage Relative to Landside Toe |
| 200 YR | No Breakout |

| STATION 684+50 | |
|----------------|--|
| WSE | Height of Through Seepage Relative to Landside Toe |
| 200 YR | No Breakout |

| STATION 658+00 | |
|----------------|--|
| WSE | Height of Through Seepage Relative to Landside Toe |
| 200 YR | No Breakout |

| STATION 671+00 | |
|----------------|--|
| WSE | Height of Through Seepage Relative to Landside Toe |
| 200 YR | No Breakout |

| STATION 700+00 | |
|----------------|--|
| WSE | Height of Through Seepage Relative to Landside Toe |
| 200 YR | No Breakout |

| STATION 704+92 | |
|----------------|--|
| WSE | Height of Through Seepage Relative to Landside Toe |
| 200 YR | No Breakout |

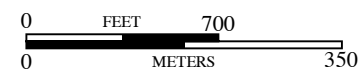
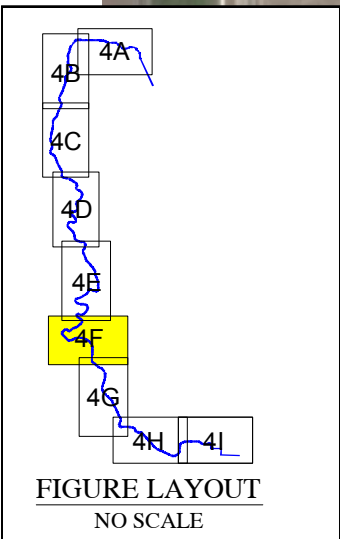

BASE MAP SOURCE: MACKAY & SOMPS CIVIL ENGINEERING



THROUGH SEEPAGE EVALUATION SUMMARY
 ULDC EVALUATION - RD 17
 SAN JOAQUIN COUNTY, CALIFORNIA

PROJECT NO.: 5747.005.000
 SCALE: AS SHOWN
 DRAWN BY: SRP CHECKED BY: JJT

FIGURE NO
4F

G:\Drafting\DRAWINGS\5747\005\ULDC 2015\Evaluation Summary\Figures\5747005001-4-ThroughSeepageEvalSummary-0815.dwg Plot Date: 8-20-15 dbrde

SEE FIGURE 4F

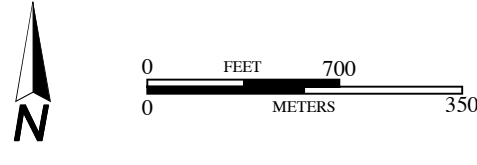
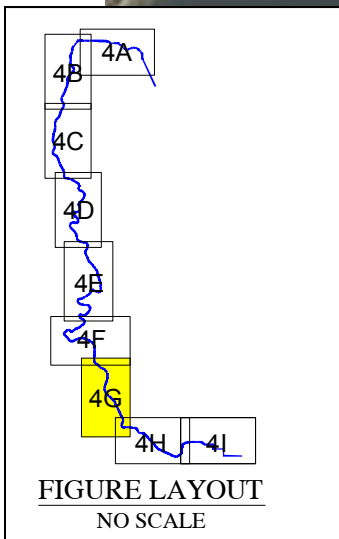
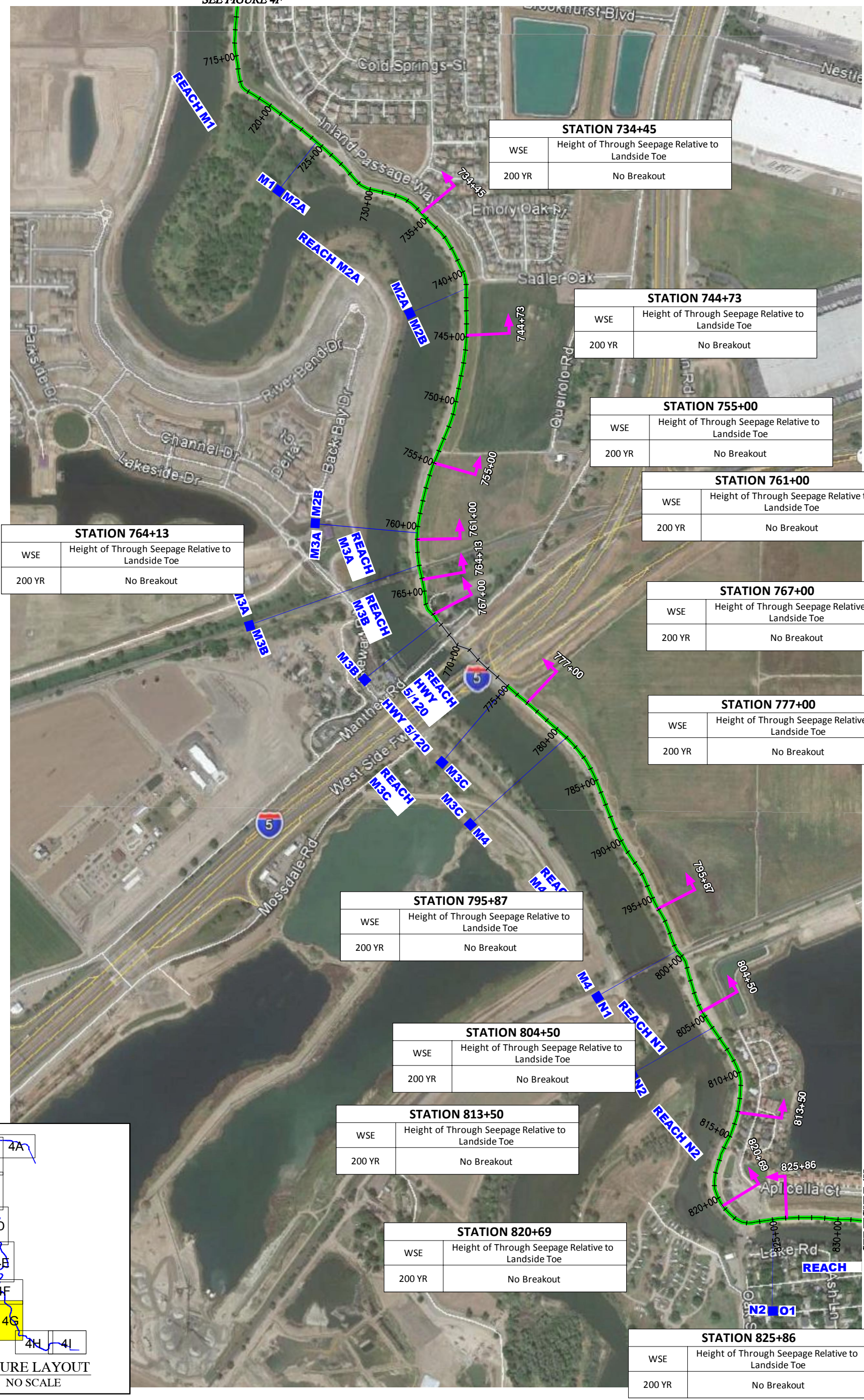

BASE MAP SOURCE: MACKAY & SOMPS CIVIL ENGINEERING



THROUGH SEEPAGE EVALUATION SUMMARY
ULDC EVALUATION - RD 17
SAN JOAQUIN COUNTY, CALIFORNIA

| | |
|--------------|--------------|
| PROJECT NO.: | 5747.005.000 |
| SCALE: | AS SHOWN |
| DRAWN BY: | SRP |
| CHECKED BY: | JJT |

FIGURE NO.
4G

COPYRIGHT © 2015 BY ENGEO INCORPORATED. THIS DOCUMENT MAY NOT BE REPRODUCED IN WHOLE OR IN PART BY ANY MEANS WHATSOEVER, NOR MAY IT BE QUOTED OR EXCERPTED WITHOUT THE EXPRESS WRITTEN CONSENT OF ENGEO INCORPORATED.

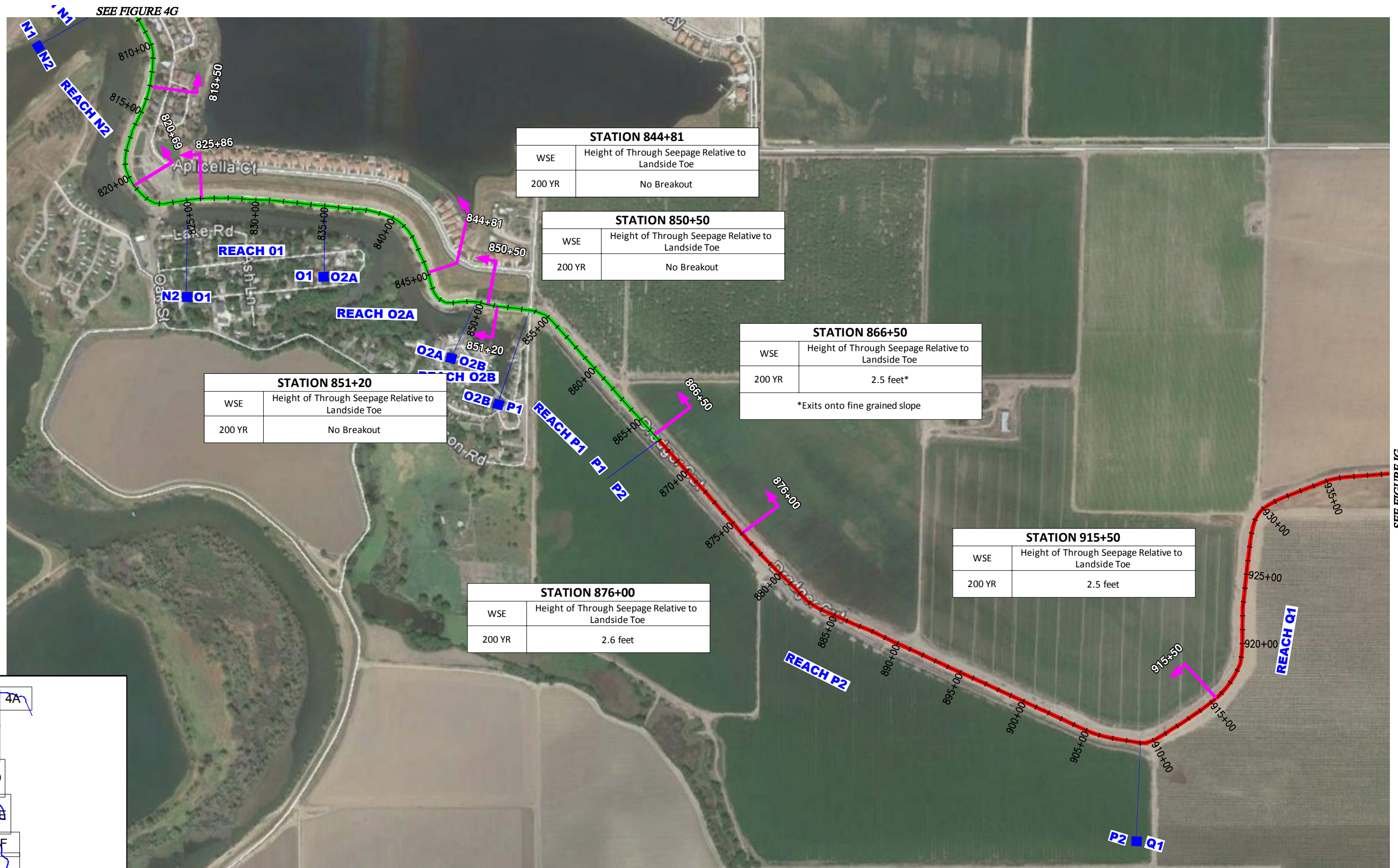

| STATION 844+81 | |
|----------------|--|
| WSE | Height of Through Seepage Relative to Landside Toe |
| 200 YR | No Breakout |

| STATION 850+50 | |
|----------------|--|
| WSE | Height of Through Seepage Relative to Landside Toe |
| 200 YR | No Breakout |

| STATION 866+50 | |
|--------------------------------|--|
| WSE | Height of Through Seepage Relative to Landside Toe |
| 200 YR | 2.5 feet* |
| *Exits onto fine grained slope | |

| STATION 851+20 | |
|----------------|--|
| WSE | Height of Through Seepage Relative to Landside Toe |
| 200 YR | No Breakout |

| STATION 876+00 | |
|----------------|--|
| WSE | Height of Through Seepage Relative to Landside Toe |
| 200 YR | 2.6 feet |

| STATION 915+50 | |
|----------------|--|
| WSE | Height of Through Seepage Relative to Landside Toe |
| 200 YR | 2.5 feet |

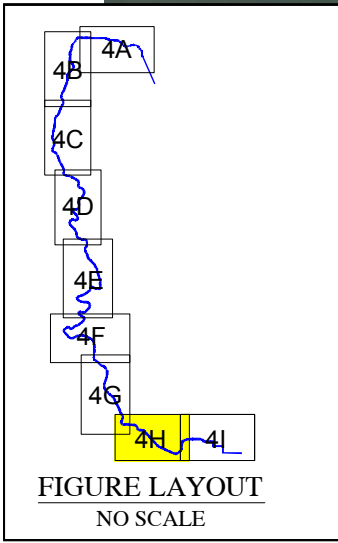

BASE MAP SOURCE: MACKAY & SOMPS CIVIL ENGINEERING



THROUGH SEEPAGE EVALUATION SUMMARY
ULDC EVALUATION - RD 17
SAN JOAQUIN COUNTY, CALIFORNIA

| | |
|--------------|--------------|
| PROJECT NO.: | 5747.005.000 |
| SCALE: | AS SHOWN |
| DRAWN BY: | LL |
| CHECKED BY: | JJT |

FIGURE NO.
4H

COPYRIGHT © 2014 BY ENGEO INCORPORATED. THIS DOCUMENT MAY NOT BE REPRODUCED IN WHOLE OR IN PART BY ANY MEANS WHATSOEVER, NOR MAY IT BE QUOTED OR EXCERPTED WITHOUT THE EXPRESS WRITTEN CONSENT OF ENGEO INCORPORATED.

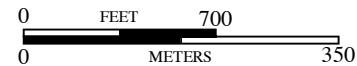
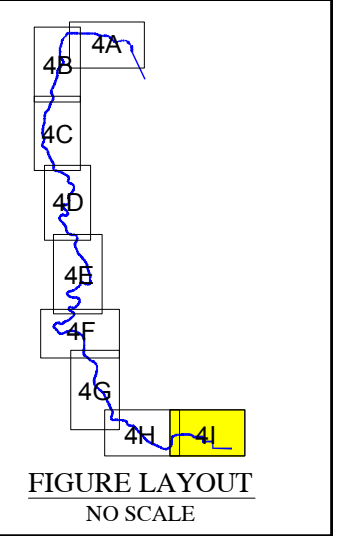
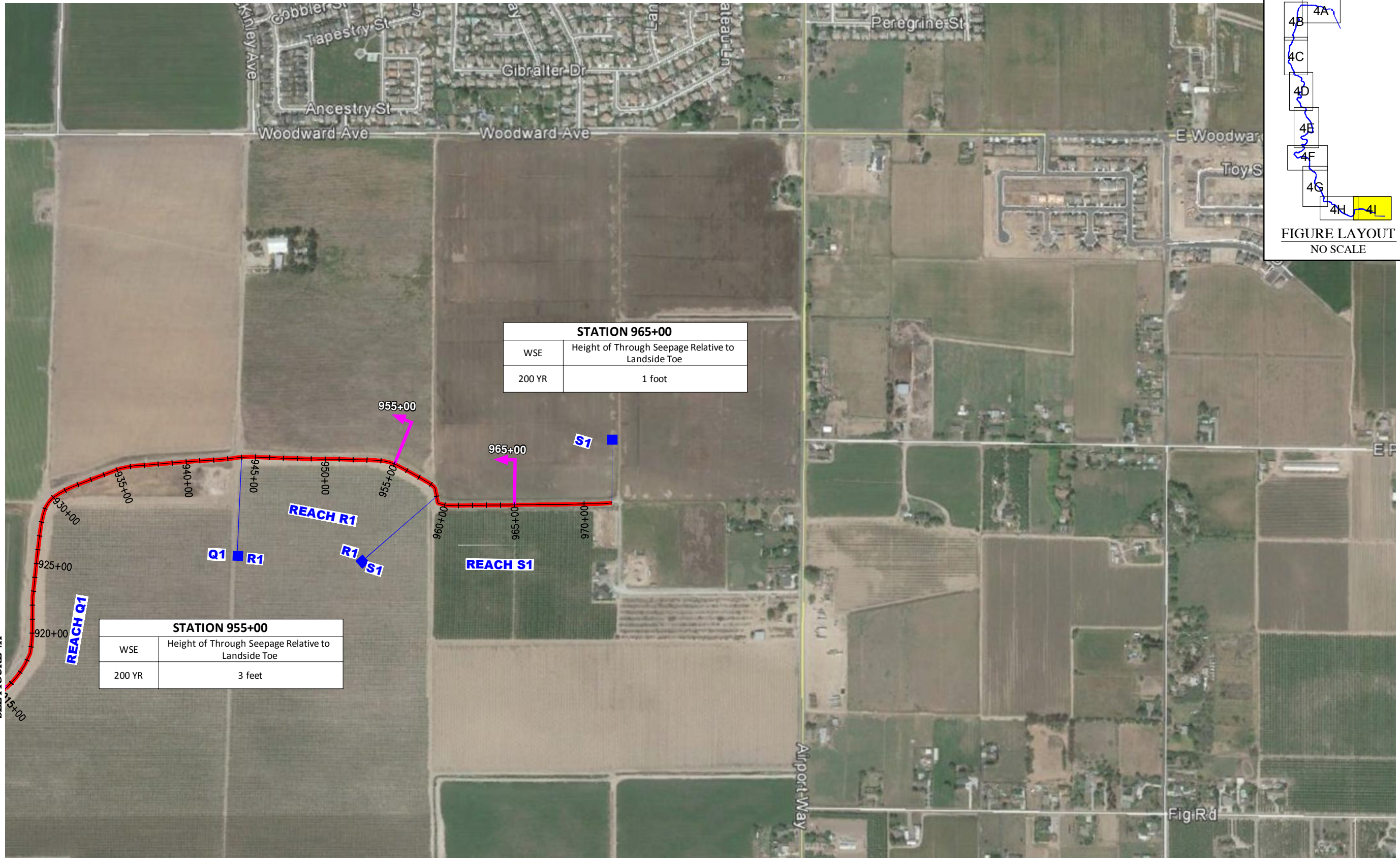

BASE MAP SOURCE: MACKAY & SOMPS CIVIL ENGINEERING



THROUGH SEEPAGE EVALUATION SUMMARY
ULDC EVALUATION - RD 17
SAN JOAQUIN COUNTY, CALIFORNIA

PROJECT NO.: 5747.005.000
SCALE: AS SHOWN
DRAWN BY: SRP CHECKED BY: JJT

FIGURE NO
4I

SEE FIGURE 4B

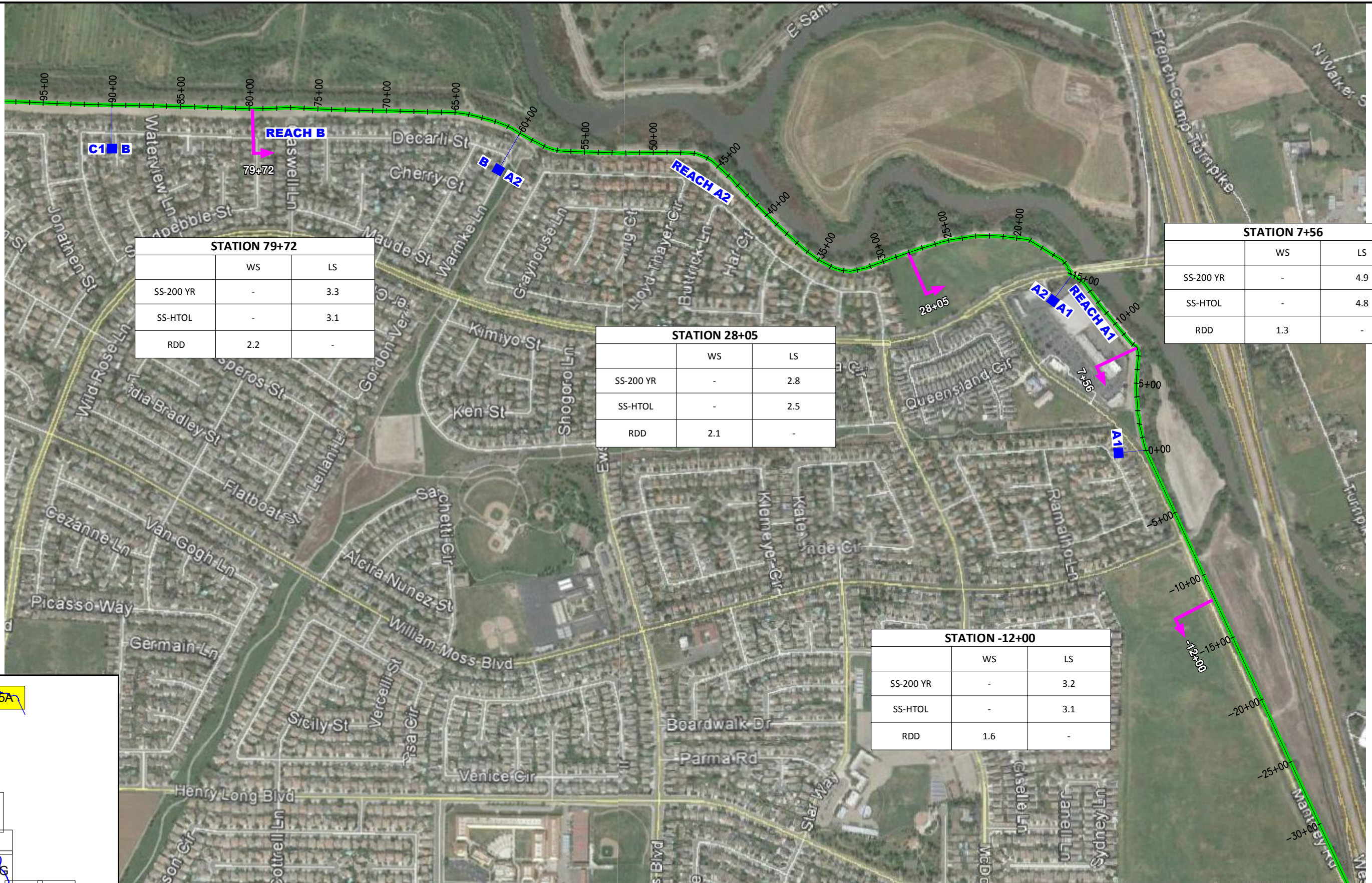

| | WS | LS |
|-----------|-----|-----|
| SS-200 YR | - | 3.3 |
| SS-HTOL | - | 3.1 |
| RDD | 2.2 | - |

| | WS | LS |
|-----------|-----|-----|
| SS-200 YR | - | 2.8 |
| SS-HTOL | - | 2.5 |
| RDD | 2.1 | - |

| | WS | LS |
|-----------|-----|-----|
| SS-200 YR | - | 3.2 |
| SS-HTOL | - | 3.1 |
| RDD | 1.6 | - |

| | WS | LS |
|-----------|-----|-----|
| SS-200 YR | - | 4.9 |
| SS-HTOL | - | 4.8 |
| RDD | 1.3 | - |

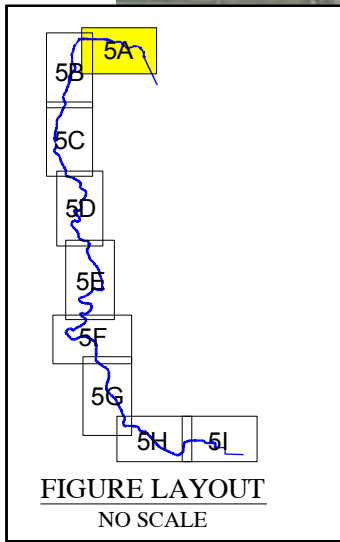

FIGURE LAYOUT
NO SCALE



BASE MAP SOURCE: MACKAY & SOMPS CIVIL ENGINEERING



SLOPE STABILITY EVALUATION SUMMARY
ULDC EVALUATION - RD 17
SAN JOAQUIN COUNTY, CALIFORNIA

PROJECT NO.: 5747.005.000
SCALE: AS SHOWN
DRAWN BY: LL CHECKED BY: JJT

FIGURE NO
5A

C:\Dorling\DRF\TNG2\DWG\5747\005\ULDC_2015\Evaluation_Summary_Figures\5747005001-5-SlopeStabilityEvalSummary-0815.dwg Plot Date: 8-20-15 dborde

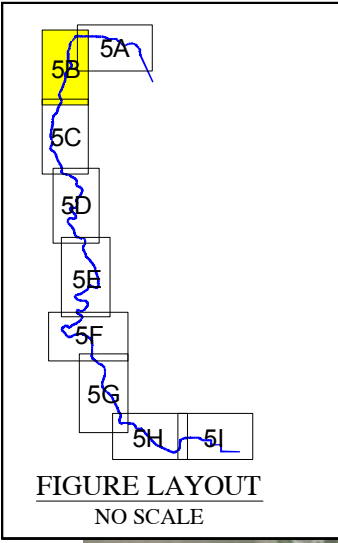

| STATION 100+00 | | |
|----------------|-----|-----|
| | WS | LS |
| SS-200 YR | - | 3.2 |
| SS-HTOL | - | 3.1 |
| RDD | 1.8 | - |

| STATION 130+85 | | |
|----------------|-----|-----|
| | WS | LS |
| SS-200 YR | - | 1.6 |
| SS-HTOL | - | 1.5 |
| RDD | 1.7 | - |

| STATION 138+25 | | |
|----------------|-----|-----|
| | WS | LS |
| SS-200 YR | - | 1.7 |
| SS-HTOL | - | 1.6 |
| RDD | 1.4 | - |

| STATION 150+99 | | |
|----------------|-----|-----|
| | WS | LS |
| SS-200 YR | - | 1.2 |
| SS-HTOL | - | 1.0 |
| RDD | 1.1 | - |

| STATION 158+00 | | |
|----------------|-----|-----|
| | WS | LS |
| SS-200 YR | - | 1.6 |
| SS-HTOL | - | 1.6 |
| RDD | 1.3 | - |

| STATION 174+45 | | |
|----------------|-----|-----|
| | WS | LS |
| SS-200 YR | - | 2.1 |
| SS-HTOL | - | 1.9 |
| RDD | 1.5 | - |

| STATION 181+00 | | |
|----------------|-----|-----|
| | WS | LS |
| SS-200 YR | - | 1.7 |
| SS-HTOL | - | 1.7 |
| RDD | 1.3 | - |

| STATION 191+45 | | |
|----------------|-----|-----|
| | WS | LS |
| SS-200 YR | - | 1.5 |
| SS-HTOL | - | 1.5 |
| RDD | 1.5 | - |

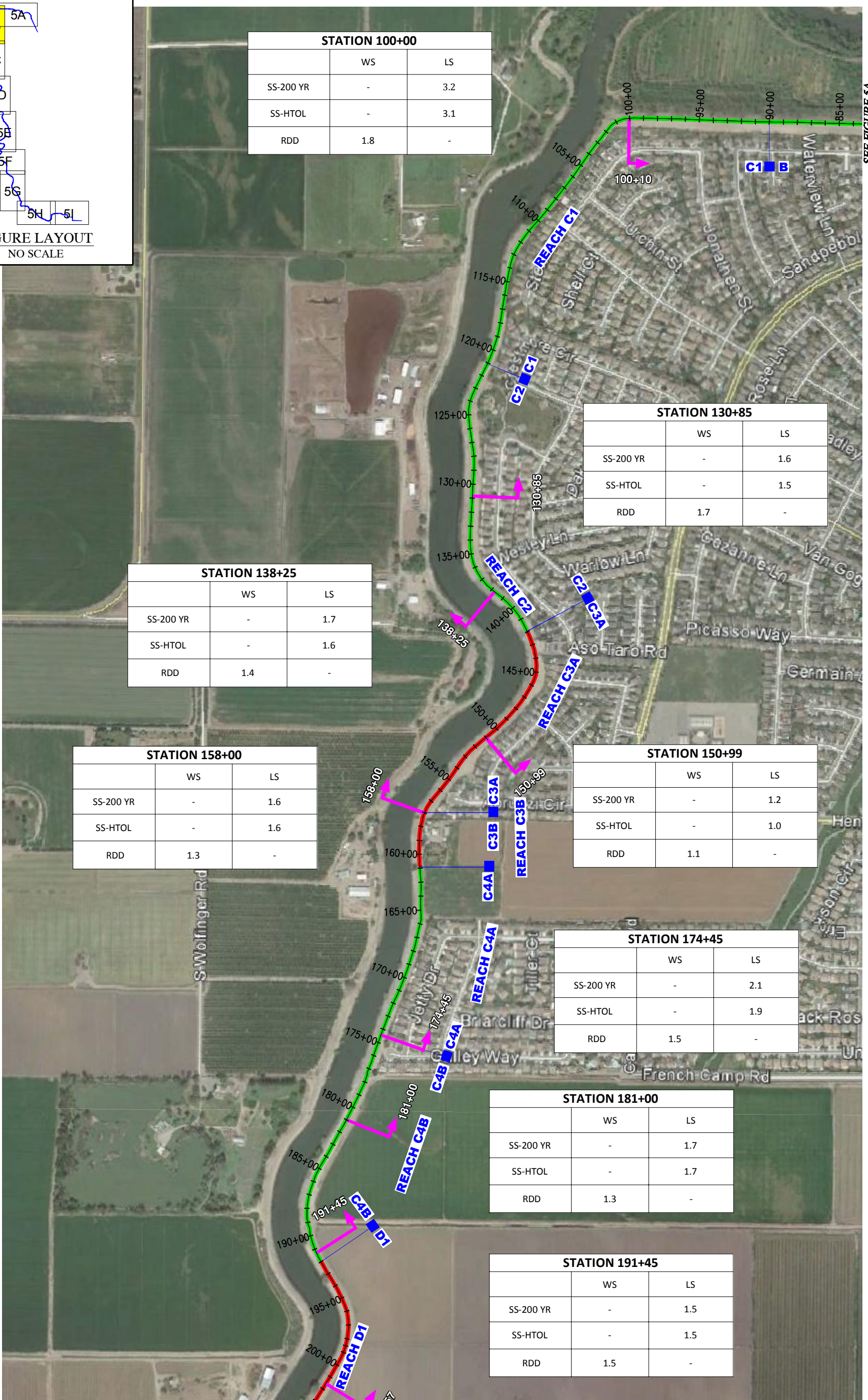

SEE FIGURE 5A

SEE FIGURE 5C

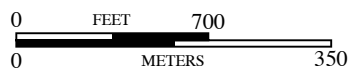

BASE MAP SOURCE: MACKAY & SOMPS CIVIL ENGINEERING



SLOPE STABILITY EVALUATION SUMMARY
ULDC EVALUATION - RD 17
SAN JOAQUIN COUNTY, CALIFORNIA

PROJECT NO.: 5747.005.000
SCALE: AS SHOWN
DRAWN BY: SRP
CHECKED BY: JJT

FIGURE NO.
5B

ORIGINAL FIGURE PRINTED IN COLOR

G:\Drafting\DR\AF\IN\G2\Drawings\5747\005\ULDC\2015\Evaluation Summary\Figures\5747\005\001-5-SlopeStability\Kv\SlopeStabilitySummary-0815.dwg Plot Date: 8-20-15 dberde

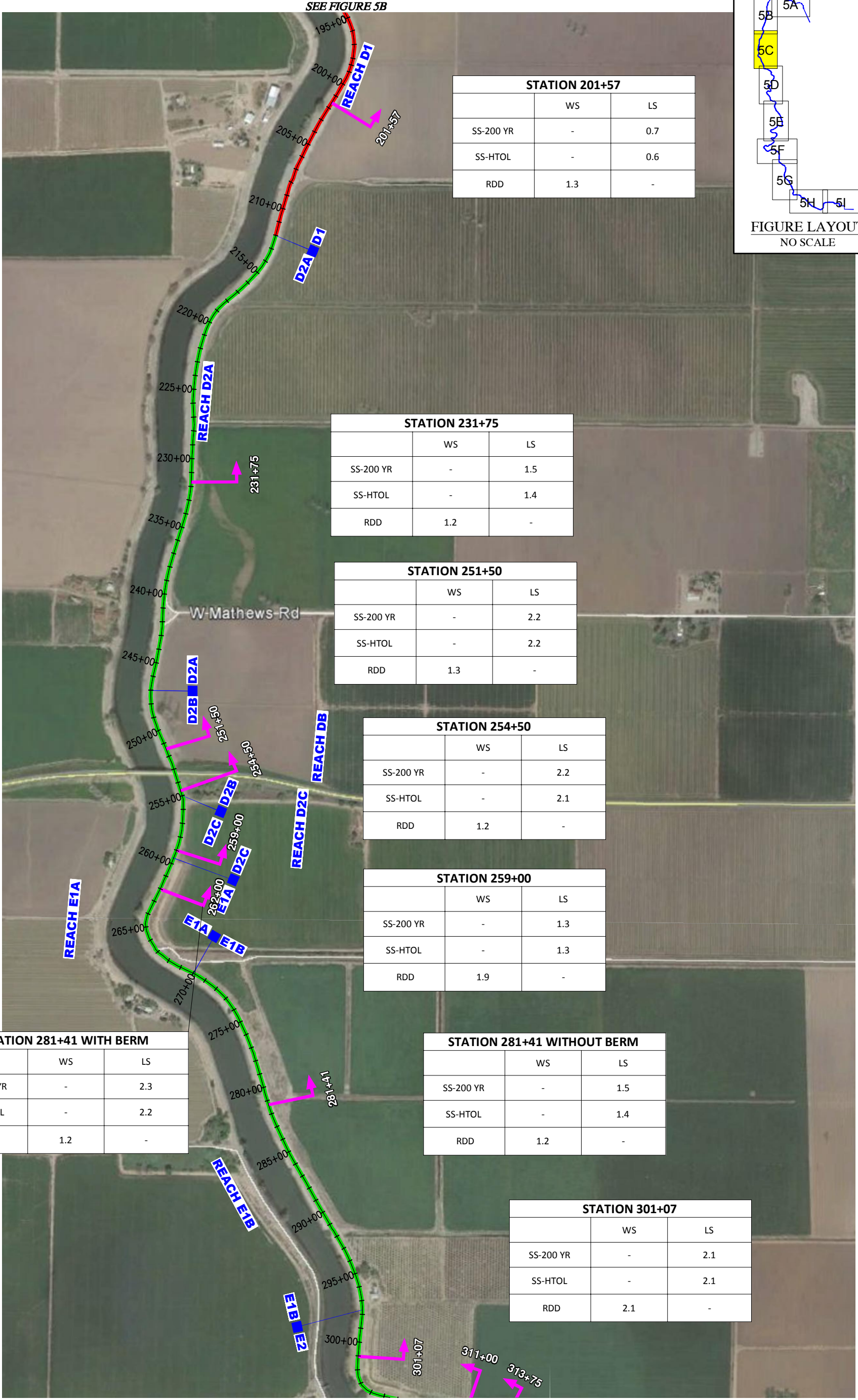

| STATION 201+57 | | |
|----------------|-----|-----|
| | WS | LS |
| SS-200 YR | - | 0.7 |
| SS-HTOL | - | 0.6 |
| RDD | 1.3 | - |

| STATION 231+75 | | |
|----------------|-----|-----|
| | WS | LS |
| SS-200 YR | - | 1.5 |
| SS-HTOL | - | 1.4 |
| RDD | 1.2 | - |

| STATION 251+50 | | |
|----------------|-----|-----|
| | WS | LS |
| SS-200 YR | - | 2.2 |
| SS-HTOL | - | 2.2 |
| RDD | 1.3 | - |

| STATION 254+50 | | |
|----------------|-----|-----|
| | WS | LS |
| SS-200 YR | - | 2.2 |
| SS-HTOL | - | 2.1 |
| RDD | 1.2 | - |

| STATION 259+00 | | |
|----------------|-----|-----|
| | WS | LS |
| SS-200 YR | - | 1.3 |
| SS-HTOL | - | 1.3 |
| RDD | 1.9 | - |

| STATION 281+41 WITH BERM | | |
|--------------------------|-----|-----|
| | WS | LS |
| SS-200 YR | - | 2.3 |
| SS-HTOL | - | 2.2 |
| RDD | 1.2 | - |

| STATION 281+41 WITHOUT BERM | | |
|-----------------------------|-----|-----|
| | WS | LS |
| SS-200 YR | - | 1.5 |
| SS-HTOL | - | 1.4 |
| RDD | 1.2 | - |

| STATION 301+07 | | |
|----------------|-----|-----|
| | WS | LS |
| SS-200 YR | - | 2.1 |
| SS-HTOL | - | 2.1 |
| RDD | 2.1 | - |

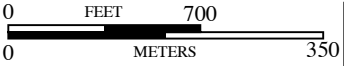
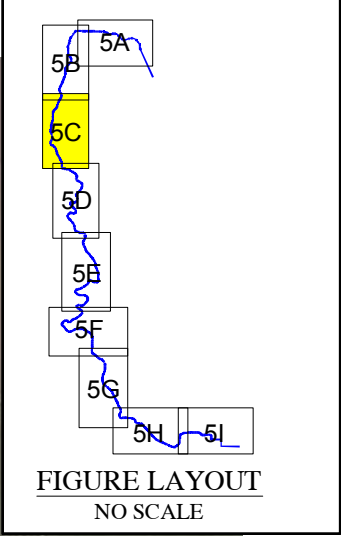

BASE MAP SOURCE: MACKAY & SOMPS CIVIL ENGINEERING
SLOPE STABILITY EVALUATION SUMMARY
 ULDC EVALUATION - RD 17
 SAN JOAQUIN COUNTY, CALIFORNIA

| | |
|--------------|--------------|
| PROJECT NO.: | 5747.005.000 |
| SCALE: | AS SHOWN |
| DRAWN BY: | SRP |
| CHECKED BY: | JJT |

FIGURE NO.
5C

G:\Drafting\DRFTING2\DWG\5747\005\ULDC 2015\Evaluation Summary Figures\5747005001-5-SlopeStabilityEvaSummary-0815.dwg Plot Date: 8-20-15 dborde

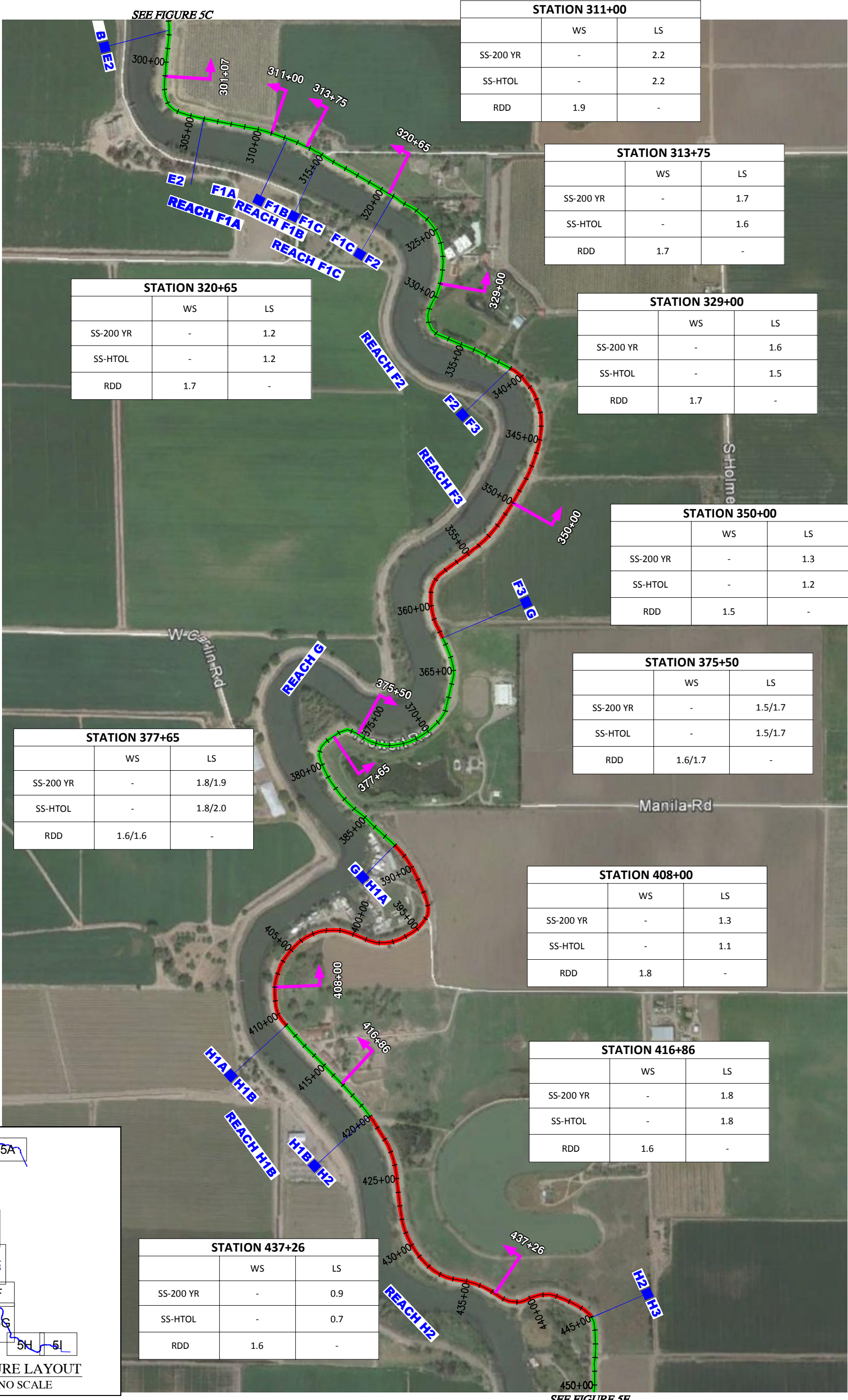

| STATION 311+00 | | |
|----------------|-----|-----|
| | WS | LS |
| SS-200 YR | - | 2.2 |
| SS-HTOL | - | 2.2 |
| RDD | 1.9 | - |

| STATION 313+75 | | |
|----------------|-----|-----|
| | WS | LS |
| SS-200 YR | - | 1.7 |
| SS-HTOL | - | 1.6 |
| RDD | 1.7 | - |

| STATION 320+65 | | |
|----------------|-----|-----|
| | WS | LS |
| SS-200 YR | - | 1.2 |
| SS-HTOL | - | 1.2 |
| RDD | 1.7 | - |

| STATION 329+00 | | |
|----------------|-----|-----|
| | WS | LS |
| SS-200 YR | - | 1.6 |
| SS-HTOL | - | 1.5 |
| RDD | 1.7 | - |

| STATION 350+00 | | |
|----------------|-----|-----|
| | WS | LS |
| SS-200 YR | - | 1.3 |
| SS-HTOL | - | 1.2 |
| RDD | 1.5 | - |

| STATION 377+65 | | |
|----------------|---------|---------|
| | WS | LS |
| SS-200 YR | - | 1.8/1.9 |
| SS-HTOL | - | 1.8/2.0 |
| RDD | 1.6/1.6 | - |

| STATION 375+50 | | |
|----------------|---------|---------|
| | WS | LS |
| SS-200 YR | - | 1.5/1.7 |
| SS-HTOL | - | 1.5/1.7 |
| RDD | 1.6/1.7 | - |

| STATION 408+00 | | |
|----------------|-----|-----|
| | WS | LS |
| SS-200 YR | - | 1.3 |
| SS-HTOL | - | 1.1 |
| RDD | 1.8 | - |

| STATION 416+86 | | |
|----------------|-----|-----|
| | WS | LS |
| SS-200 YR | - | 1.8 |
| SS-HTOL | - | 1.8 |
| RDD | 1.6 | - |

| STATION 437+26 | | |
|----------------|-----|-----|
| | WS | LS |
| SS-200 YR | - | 0.9 |
| SS-HTOL | - | 0.7 |
| RDD | 1.6 | - |

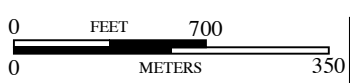
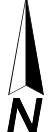
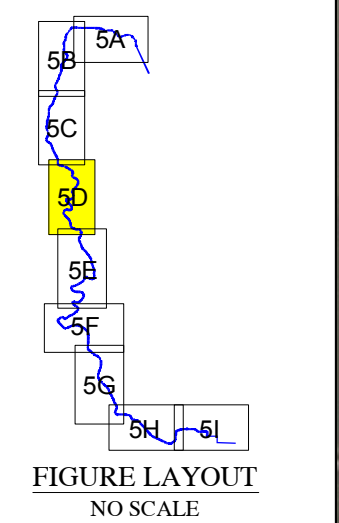

BASE MAP SOURCE: MACKAY & SOMPS CIVIL ENGINEERING



SLOPE STABILITY EVALUATION SUMMARY
ULDC EVALUATION - RD 17
SAN JOAQUIN COUNTY, CALIFORNIA

| | |
|--------------|--------------|
| PROJECT NO.: | 5747.005.000 |
| SCALE: | AS SHOWN |
| DRAWN BY: | SRP |
| CHECKED BY: | JJT |

FIGURE NO.
5D

G:\Drafting\DRAT\TIN02\DWG\5747\005\ULDC 2015\Evaluation Summary Figures\5747005001-5-SlopeStability\FinalSummary-0815.dwg Plot Date:8-20-15 dboard

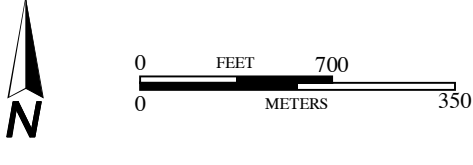
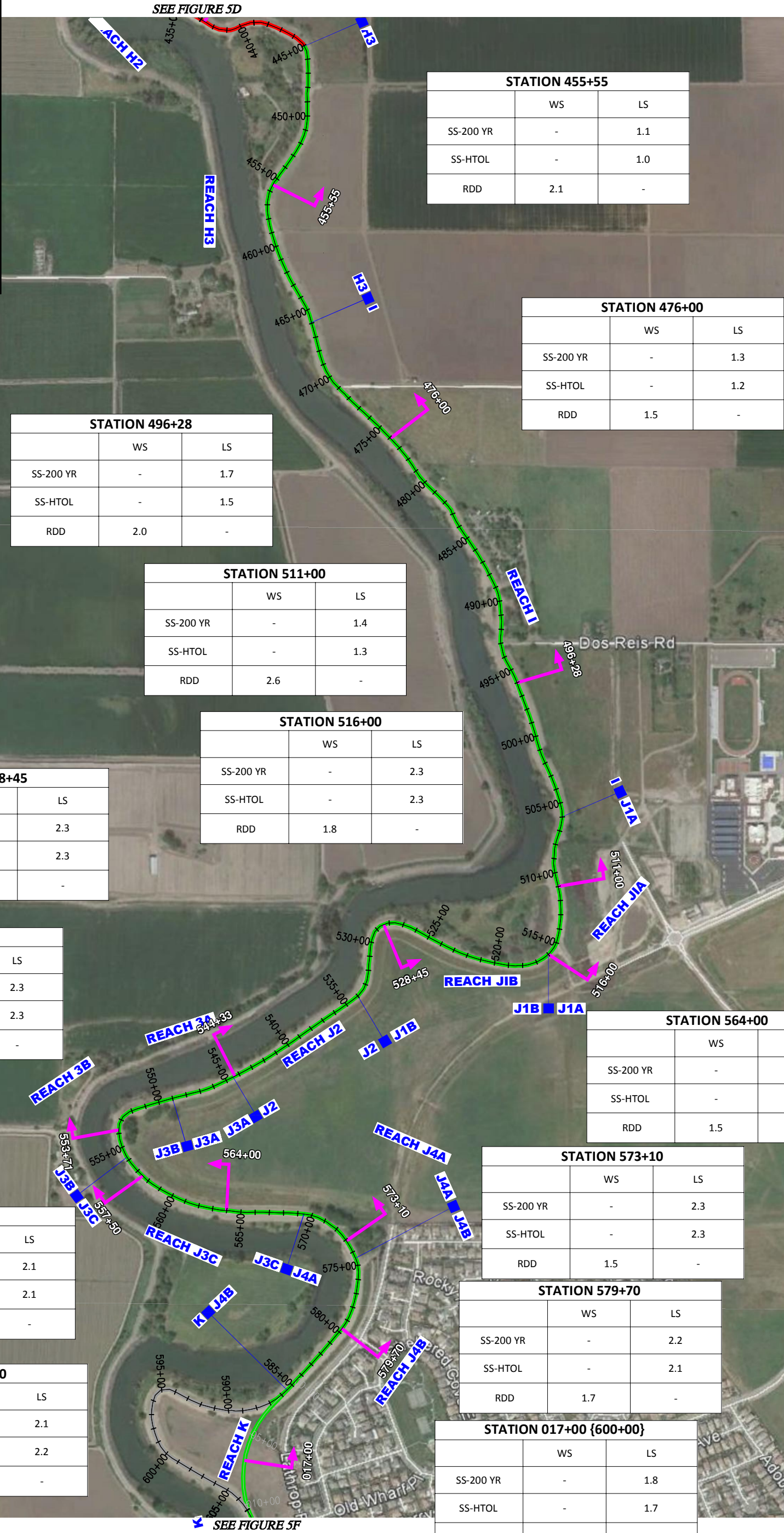
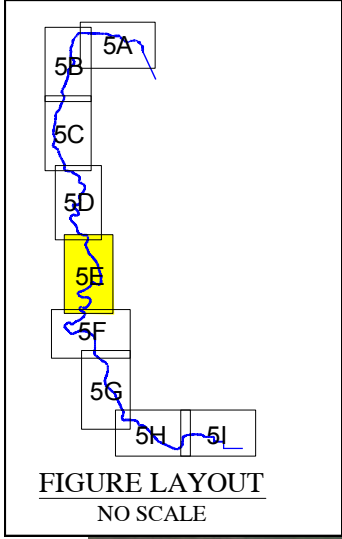

BASE MAP SOURCE: MACKAY & SOMPS CIVIL ENGINEERING

ENGEO
Expect Excellence

SLOPE STABILITY EVALUATION SUMMARY
ULDC EVALUATION - RD 17
SAN JOAQUIN COUNTY, CALIFORNIA

| | | |
|--------------|--------------|--------------------------------|
| PROJECT NO.: | 5747.005.000 | FIGURE NO. 5E |
| SCALE: | AS SHOWN | |
| DRAWN BY: | SRP | |

ORIGINAL FIGURE PRINTED IN COLOR

COPYRIGHT © 2015 BY ENGEO INCORPORATED. THIS DOCUMENT MAY NOT BE REPRODUCED IN WHOLE OR IN PART BY ANY MEANS WHATSOEVER, NOR MAY IT BE QUOTED OR EXCERPTED WITHOUT THE EXPRESS WRITTEN CONSENT OF ENGEO INCORPORATED.

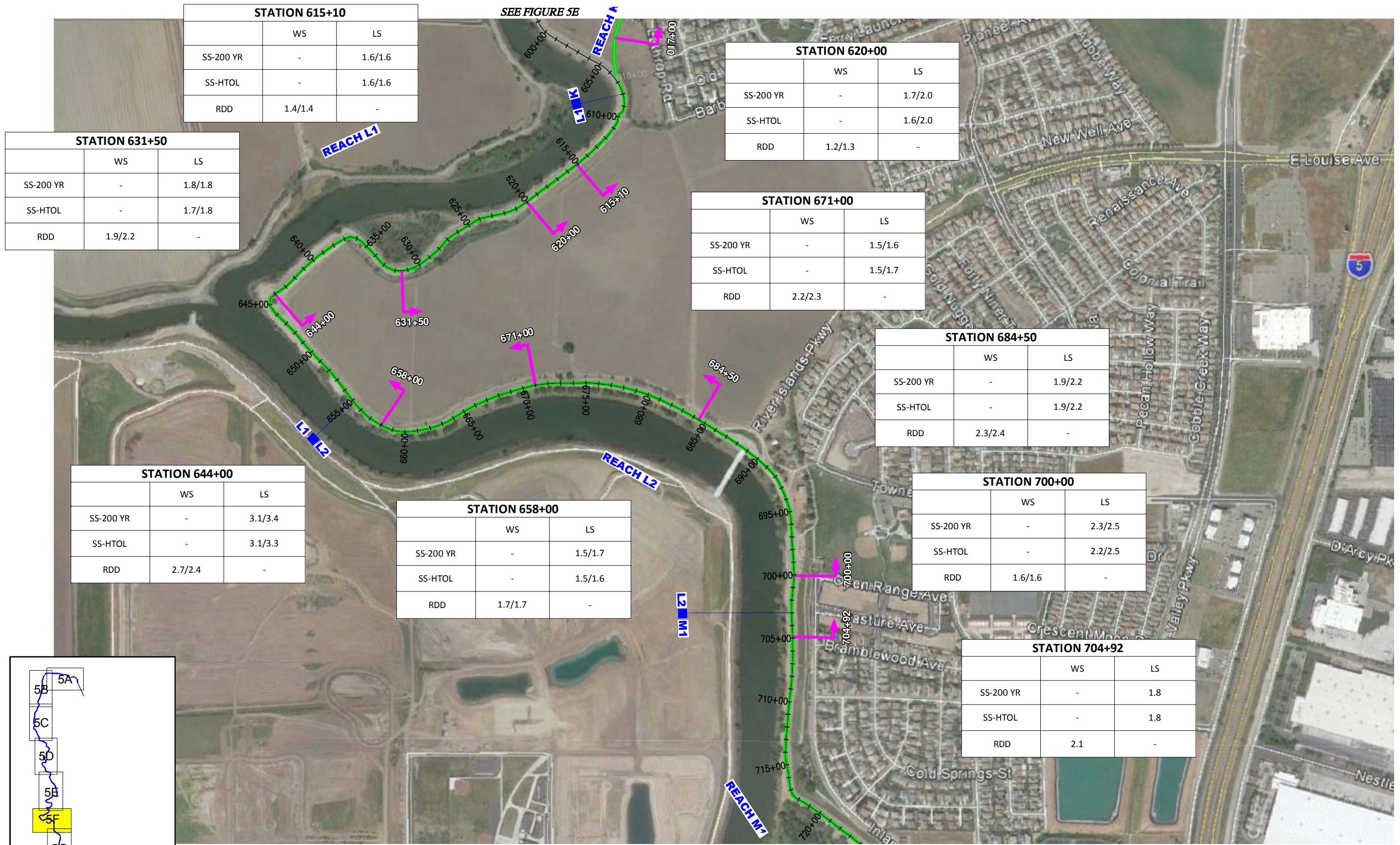

| STATION 615+10 | | |
|----------------|---------|---------|
| | WS | LS |
| SS-200 YR | - | 1.6/1.6 |
| SS-HTOL | - | 1.6/1.6 |
| RDD | 1.4/1.4 | - |

| STATION 620+00 | | |
|----------------|---------|---------|
| | WS | LS |
| SS-200 YR | - | 1.7/2.0 |
| SS-HTOL | - | 1.6/2.0 |
| RDD | 1.2/1.3 | - |

| STATION 631+50 | | |
|----------------|---------|---------|
| | WS | LS |
| SS-200 YR | - | 1.8/1.8 |
| SS-HTOL | - | 1.7/1.8 |
| RDD | 1.9/2.2 | - |

| STATION 671+00 | | |
|----------------|---------|---------|
| | WS | LS |
| SS-200 YR | - | 1.5/1.6 |
| SS-HTOL | - | 1.5/1.7 |
| RDD | 2.2/2.3 | - |

| STATION 684+50 | | |
|----------------|---------|---------|
| | WS | LS |
| SS-200 YR | - | 1.9/2.2 |
| SS-HTOL | - | 1.9/2.2 |
| RDD | 2.3/2.4 | - |

| STATION 644+00 | | |
|----------------|---------|---------|
| | WS | LS |
| SS-200 YR | - | 3.1/3.4 |
| SS-HTOL | - | 3.1/3.3 |
| RDD | 2.7/2.4 | - |

| STATION 658+00 | | |
|----------------|---------|---------|
| | WS | LS |
| SS-200 YR | - | 1.5/1.7 |
| SS-HTOL | - | 1.5/1.6 |
| RDD | 1.7/1.7 | - |

| STATION 700+00 | | |
|----------------|---------|---------|
| | WS | LS |
| SS-200 YR | - | 2.3/2.5 |
| SS-HTOL | - | 2.2/2.5 |
| RDD | 1.6/1.6 | - |

| STATION 704+92 | | |
|----------------|-----|-----|
| | WS | LS |
| SS-200 YR | - | 1.8 |
| SS-HTOL | - | 1.8 |
| RDD | 2.1 | - |

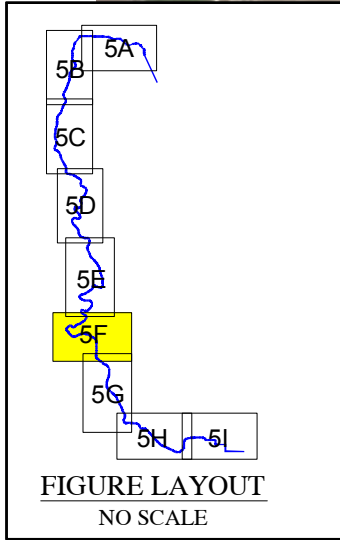
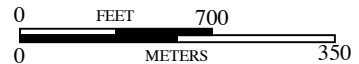

FIGURE LAYOUT
NO SCALE



BASE MAP SOURCE: MACKAY & SOMPS CIVIL ENGINEERING



SLOPE STABILITY EVALUATION SUMMARY
ULDC EVALUATION - RD 17
SAN JOAQUIN COUNTY, CALIFORNIA

| | |
|--------------|--------------|
| PROJECT NO.: | 5747.005.000 |
| SCALE: | AS SHOWN |
| DRAWN BY: | SRP |
| CHECKED BY: | JJT |

FIGURE NO.
5F

G:\Drafting\DRAG\TIN\2015\5747.005\ULDC\2015\Evaluation_Summary\Figures\5747005001-5-SlopeStabilityEvaluationSummary-0815.sawg Plot Date: 8-20-15 dboard

SEE FIGURE 5F

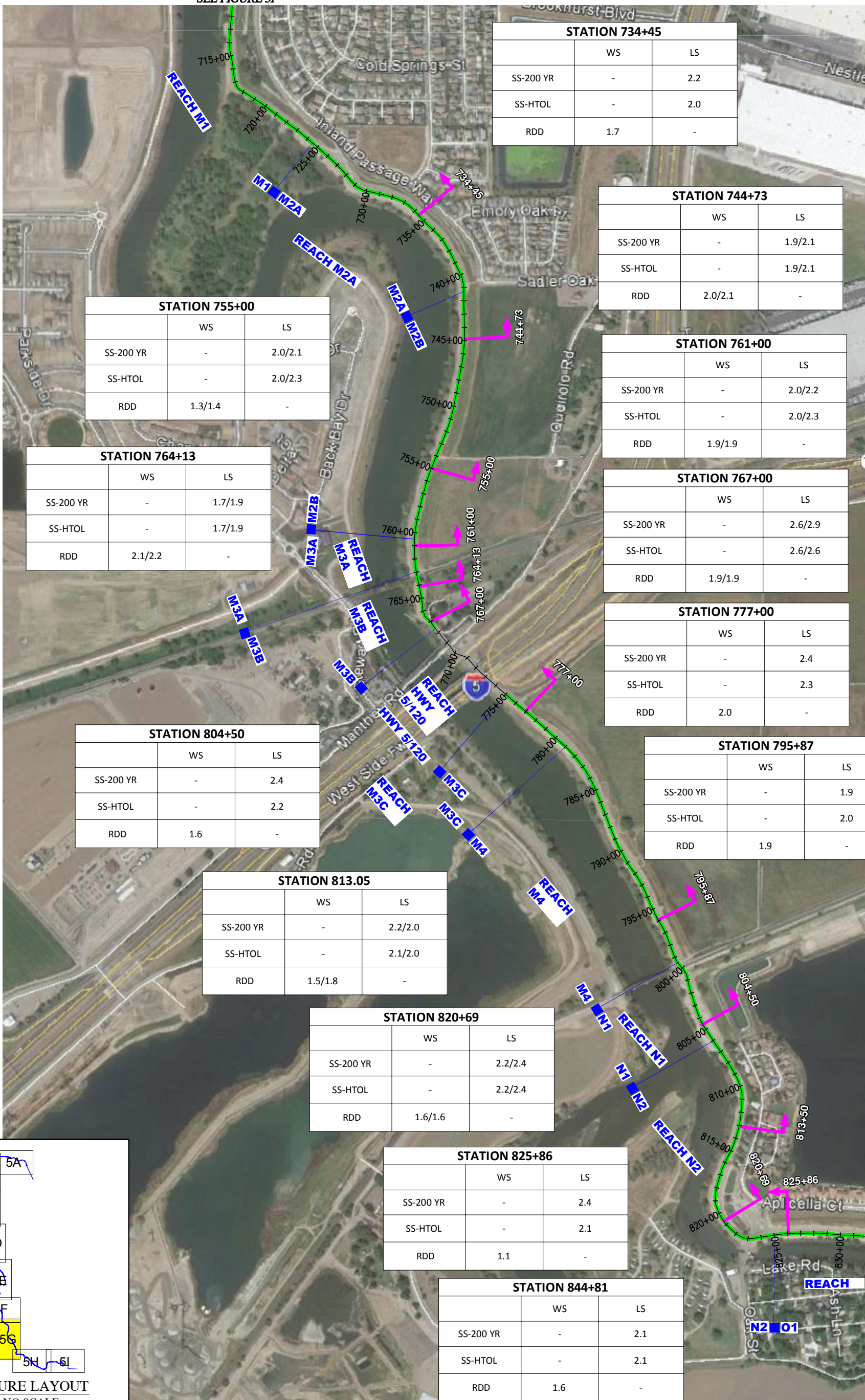

| STATION 734+45 | | |
|----------------|-----|-----|
| | WS | LS |
| SS-200 YR | - | 2.2 |
| SS-HTOL | - | 2.0 |
| RDD | 1.7 | - |

| STATION 744+73 | | |
|----------------|---------|---------|
| | WS | LS |
| SS-200 YR | - | 1.9/2.1 |
| SS-HTOL | - | 1.9/2.1 |
| RDD | 2.0/2.1 | - |

| STATION 755+00 | | |
|----------------|---------|---------|
| | WS | LS |
| SS-200 YR | - | 2.0/2.1 |
| SS-HTOL | - | 2.0/2.3 |
| RDD | 1.3/1.4 | - |

| STATION 761+00 | | |
|----------------|---------|---------|
| | WS | LS |
| SS-200 YR | - | 2.0/2.2 |
| SS-HTOL | - | 2.0/2.3 |
| RDD | 1.9/1.9 | - |

| STATION 764+13 | | |
|----------------|---------|---------|
| | WS | LS |
| SS-200 YR | - | 1.7/1.9 |
| SS-HTOL | - | 1.7/1.9 |
| RDD | 2.1/2.2 | - |

| STATION 767+00 | | |
|----------------|---------|---------|
| | WS | LS |
| SS-200 YR | - | 2.6/2.9 |
| SS-HTOL | - | 2.6/2.6 |
| RDD | 1.9/1.9 | - |

| STATION 777+00 | | |
|----------------|-----|-----|
| | WS | LS |
| SS-200 YR | - | 2.4 |
| SS-HTOL | - | 2.3 |
| RDD | 2.0 | - |

| STATION 804+50 | | |
|----------------|-----|-----|
| | WS | LS |
| SS-200 YR | - | 2.4 |
| SS-HTOL | - | 2.2 |
| RDD | 1.6 | - |

| STATION 795+87 | | |
|----------------|-----|-----|
| | WS | LS |
| SS-200 YR | - | 1.9 |
| SS-HTOL | - | 2.0 |
| RDD | 1.9 | - |

| STATION 813.05 | | |
|----------------|---------|---------|
| | WS | LS |
| SS-200 YR | - | 2.2/2.0 |
| SS-HTOL | - | 2.1/2.0 |
| RDD | 1.5/1.8 | - |

| STATION 820+69 | | |
|----------------|---------|---------|
| | WS | LS |
| SS-200 YR | - | 2.2/2.4 |
| SS-HTOL | - | 2.2/2.4 |
| RDD | 1.6/1.6 | - |

| STATION 825+86 | | |
|----------------|-----|-----|
| | WS | LS |
| SS-200 YR | - | 2.4 |
| SS-HTOL | - | 2.1 |
| RDD | 1.1 | - |

| STATION 844+81 | | |
|----------------|-----|-----|
| | WS | LS |
| SS-200 YR | - | 2.1 |
| SS-HTOL | - | 2.1 |
| RDD | 1.6 | - |

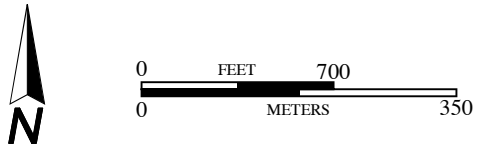
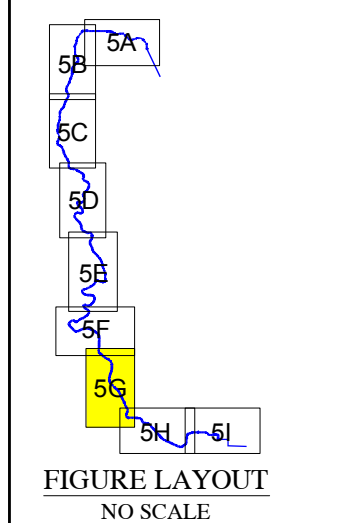

BASE MAP SOURCE: MACKAY & SOMPS CIVIL ENGINEERING

ENGEO
Expect Excellence

SLOPE STABILITY EVALUATION SUMMARY
ULDC EVALUATION - RD 17
SAN JOAQUIN COUNTY, CALIFORNIA

| | | |
|--------------|--------------|-------------------------|
| PROJECT NO.: | 5747.005.000 | FIGURE NO. 5G |
| SCALE: | AS SHOWN | |
| DRAWN BY: | SRP | |
| CHECKED BY: | JJT | |

ORIGINAL FIGURE PRINTED IN COLOR

COPYRIGHT © 2015 BY ENGEO INCORPORATED. THIS DOCUMENT MAY NOT BE REPRODUCED IN WHOLE OR IN PART BY ANY MEANS WHATSOEVER, NOR MAY IT BE QUOTED OR EXCERPTED WITHOUT THE EXPRESS WRITTEN CONSENT OF ENGEO INCORPORATED.

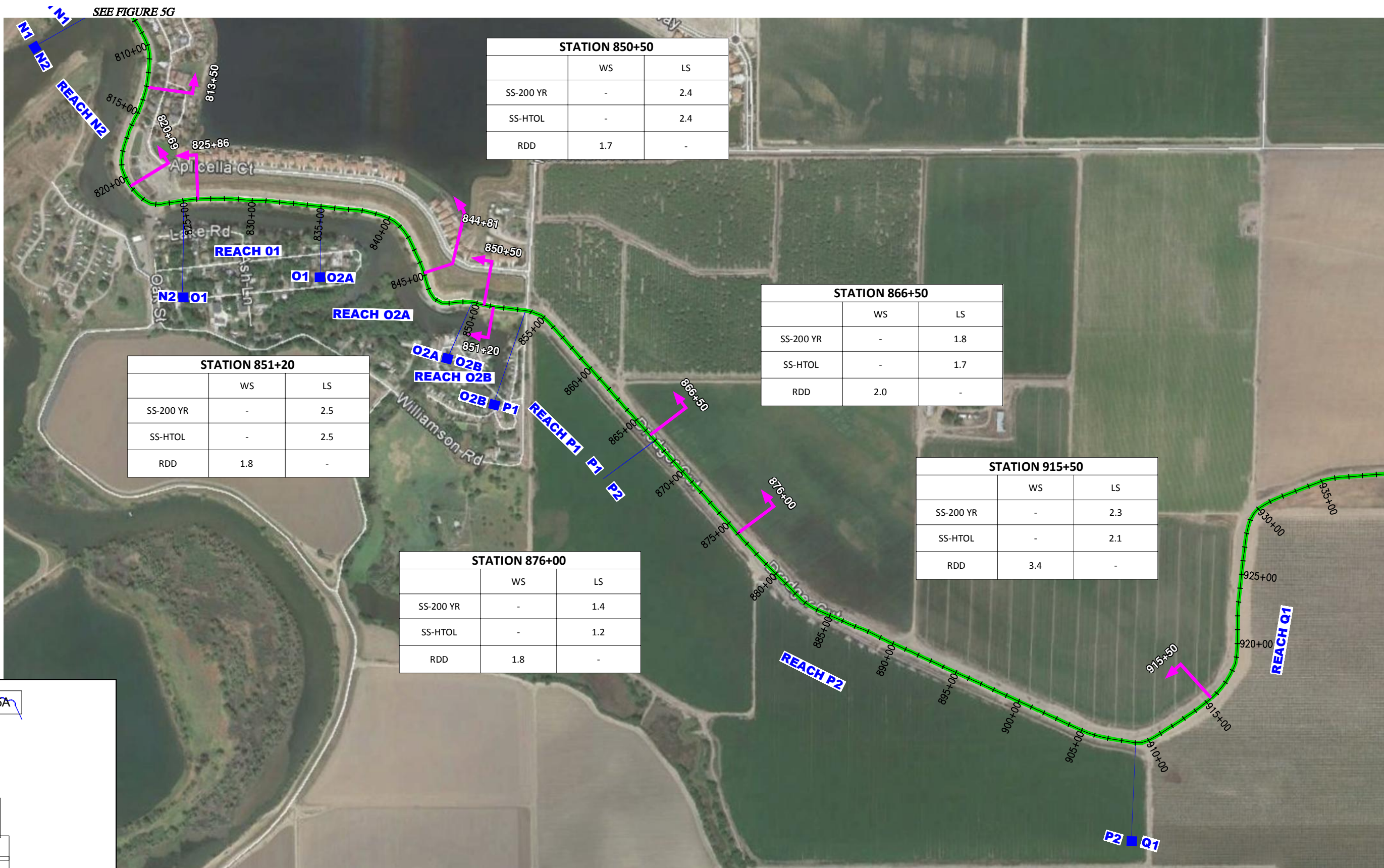

| STATION 851+20 | | |
|----------------|-----|-----|
| | WS | LS |
| SS-200 YR | - | 2.5 |
| SS-HTOL | - | 2.5 |
| RDD | 1.8 | - |

| STATION 876+00 | | |
|----------------|-----|-----|
| | WS | LS |
| SS-200 YR | - | 1.4 |
| SS-HTOL | - | 1.2 |
| RDD | 1.8 | - |

| STATION 850+50 | | |
|----------------|-----|-----|
| | WS | LS |
| SS-200 YR | - | 2.4 |
| SS-HTOL | - | 2.4 |
| RDD | 1.7 | - |

| STATION 866+50 | | |
|----------------|-----|-----|
| | WS | LS |
| SS-200 YR | - | 1.8 |
| SS-HTOL | - | 1.7 |
| RDD | 2.0 | - |

| STATION 915+50 | | |
|----------------|-----|-----|
| | WS | LS |
| SS-200 YR | - | 2.3 |
| SS-HTOL | - | 2.1 |
| RDD | 3.4 | - |

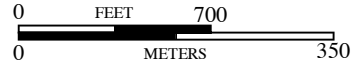
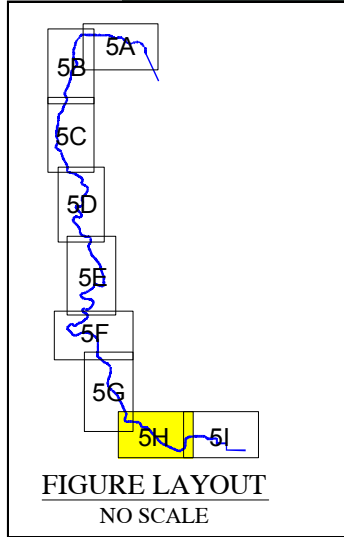

BASE MAP SOURCE: MACKAY & SOMPS CIVIL ENGINEERING



SLOPE STABILITY EVALUATION SUMMARY
 ULDC EVALUATION - RD 17
 SAN JOAQUIN COUNTY, CALIFORNIA

PROJECT NO.: 5747.005.000
 SCALE: AS SHOWN
 DRAWN BY: LL CHECKED BY: JJT

FIGURE NO.
5H

COPYRIGHT © 2014 BY ENGED INCORPORATED. THIS DOCUMENT MAY NOT BE REPRODUCED IN WHOLE OR IN PART BY ANY MEANS WHATSOEVER, NOR MAY IT BE QUOTED OR EXCERPTED WITHOUT THE EXPRESS WRITTEN CONSENT OF ENGED INCORPORATED.

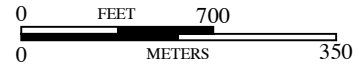
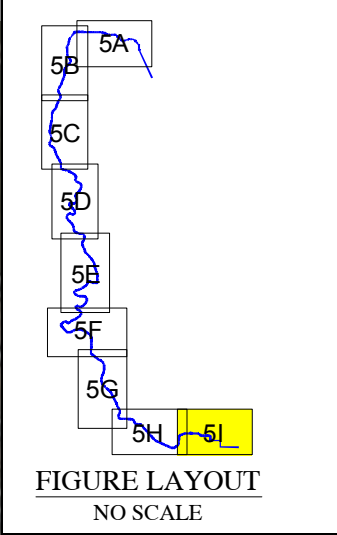
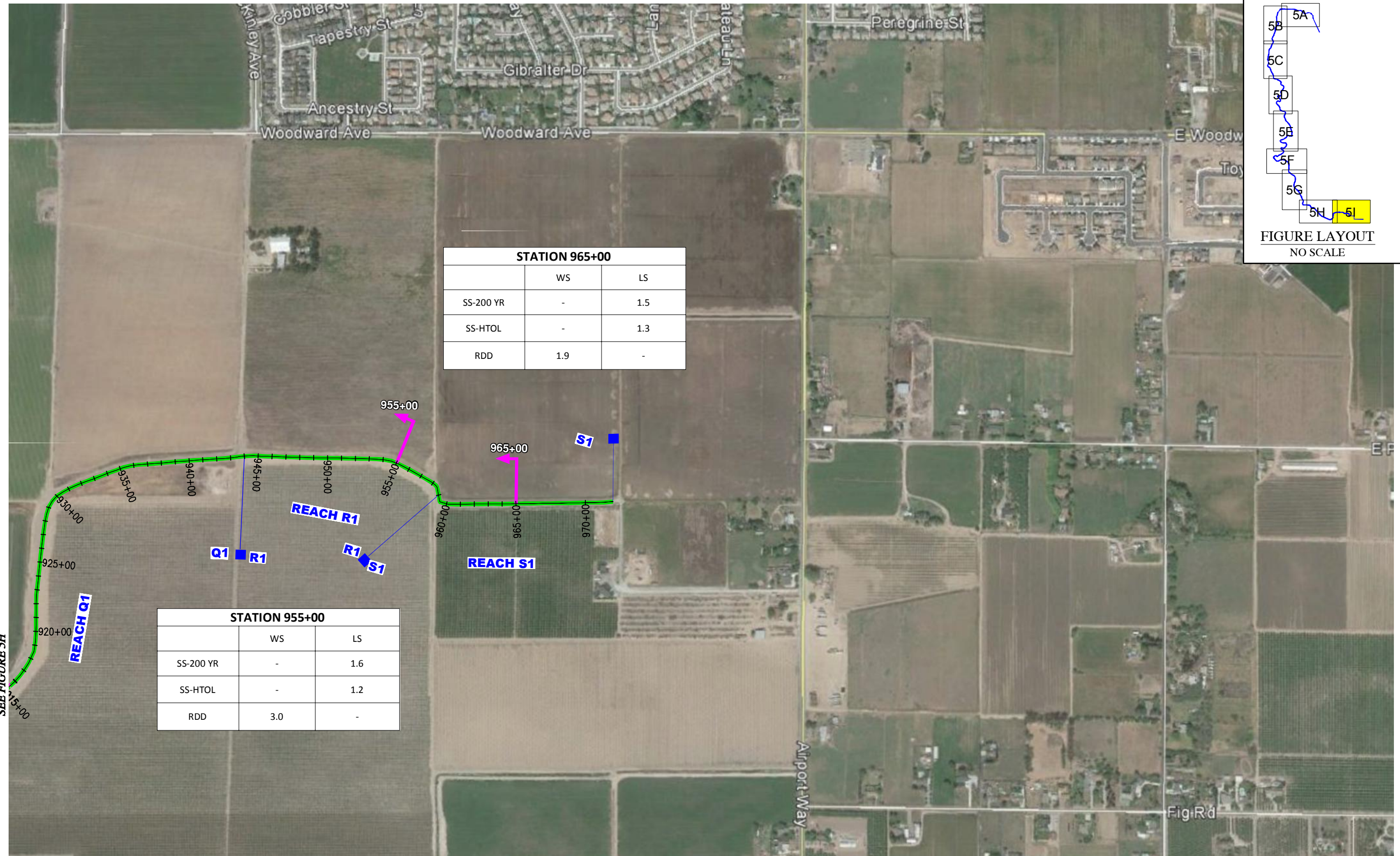

BASE MAP SOURCE: MACKAY & SOMPS CIVIL ENGINEERING



SLOPE STABILITY EVALUATION SUMMARY
ULDC EVALUATION - RD 17
SAN JOAQUIN COUNTY, CALIFORNIA

| | |
|--------------|--------------|
| PROJECT NO.: | 5747.005.000 |
| SCALE: | AS SHOWN |
| DRAWN BY: | SRP |
| CHECKED BY: | JJT |

FIGURE NC
5I

COPYRIGHT © 2015 BY ENGeo INCORPORATED. THIS DOCUMENT MAY NOT BE REPRODUCED IN WHOLE OR IN PART BY ANY MEANS WHATSOEVER, NOR MAY IT BE QUOTED OR EXCERPTED WITHOUT THE EXPRESS WRITTEN CONSENT OF ENGeo INCORPORATED.

SEE FIGURE 6B

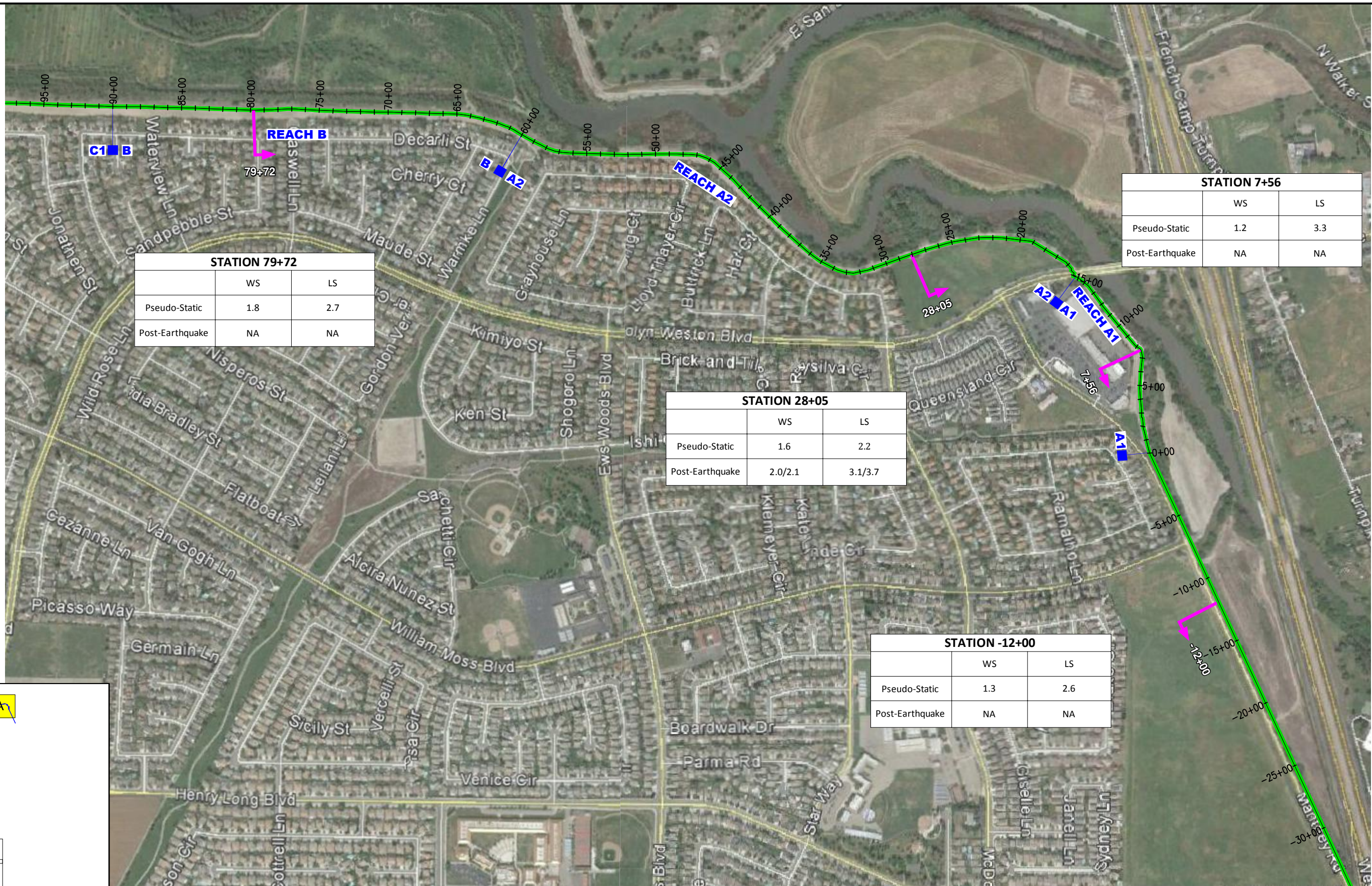

| STATION 79+72 | | |
|-----------------|-----|-----|
| | WS | LS |
| Pseudo-Static | 1.8 | 2.7 |
| Post-Earthquake | NA | NA |

| STATION 28+05 | | |
|-----------------|---------|---------|
| | WS | LS |
| Pseudo-Static | 1.6 | 2.2 |
| Post-Earthquake | 2.0/2.1 | 3.1/3.7 |

| STATION -12+00 | | |
|-----------------|-----|-----|
| | WS | LS |
| Pseudo-Static | 1.3 | 2.6 |
| Post-Earthquake | NA | NA |

| STATION 7+56 | | |
|-----------------|-----|-----|
| | WS | LS |
| Pseudo-Static | 1.2 | 3.3 |
| Post-Earthquake | NA | NA |

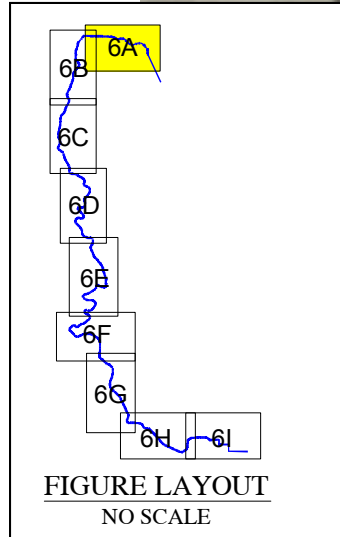
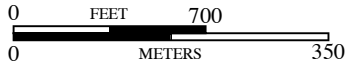

FIGURE LAYOUT
NO SCALE



BASE MAP SOURCE: MACKAY & SOMPS CIVIL ENGINEERING



SEISMIC EVALUATION SUMMARY
ULDC EVALUATION - RD 17
SAN JOAQUIN COUNTY, CALIFORNIA

PROJECT NO.: 5747.005.000
SCALE: AS SHOWN
DRAWN BY: LL CHECKED BY: JJT

FIGURE NO.
6A

G:\Working\GRAFIN\2\Draw\5747\005\ULDC 2015\Evaluation Summary\Figures\5747005001-6-Summary\Summary-0813.dwg Plot Date: 8-20-15 d:\dave

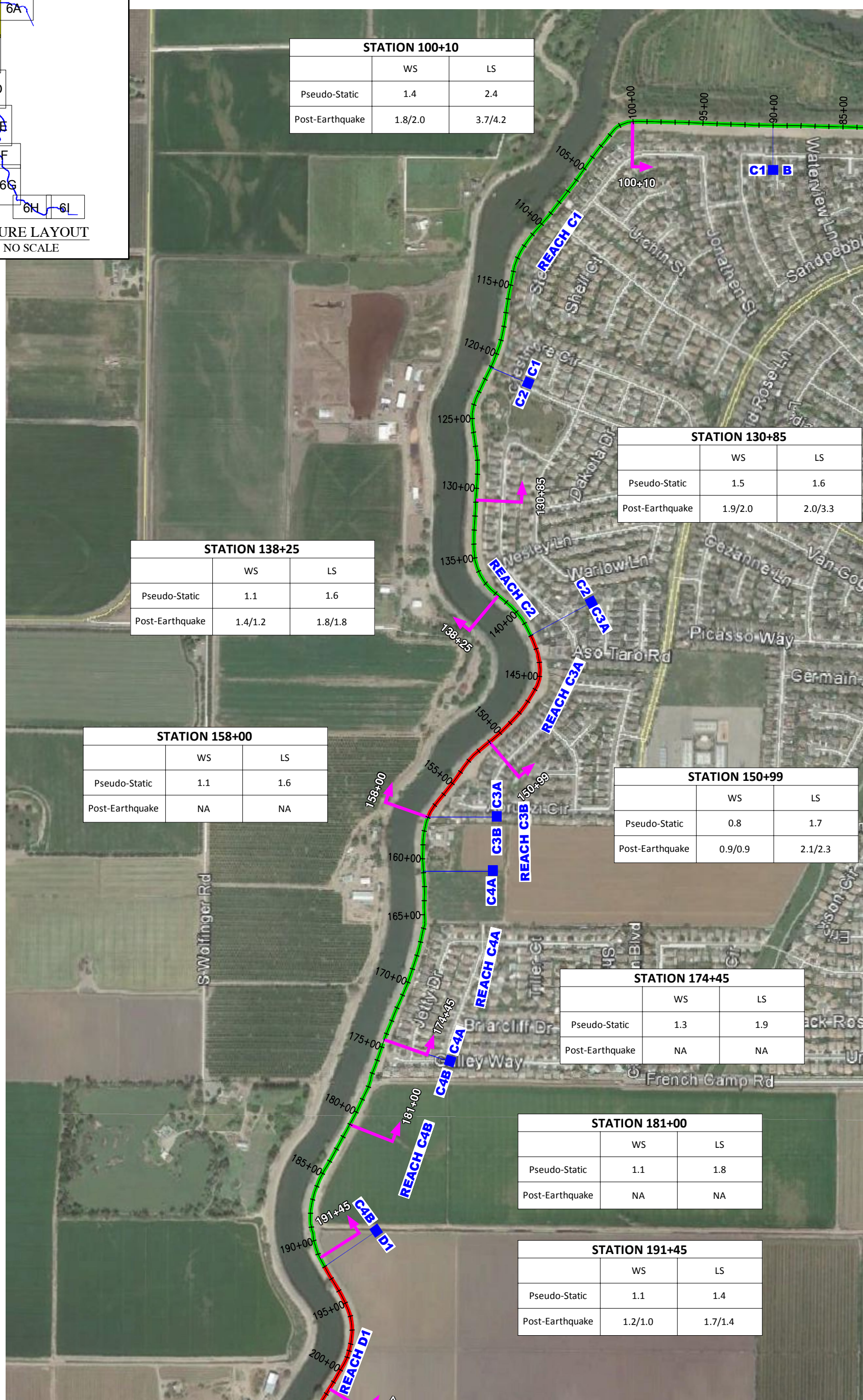
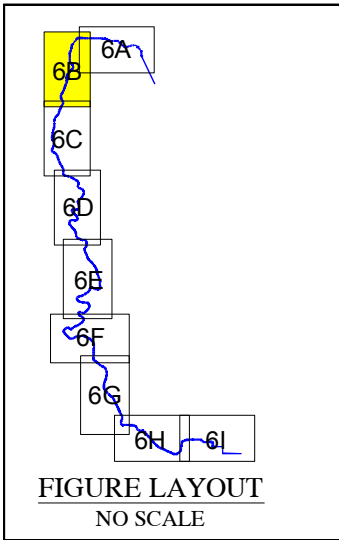

| STATION 100+10 | | |
|-----------------|---------|---------|
| | WS | LS |
| Pseudo-Static | 1.4 | 2.4 |
| Post-Earthquake | 1.8/2.0 | 3.7/4.2 |

| STATION 130+85 | | |
|-----------------|---------|---------|
| | WS | LS |
| Pseudo-Static | 1.5 | 1.6 |
| Post-Earthquake | 1.9/2.0 | 2.0/3.3 |

| STATION 138+25 | | |
|-----------------|---------|---------|
| | WS | LS |
| Pseudo-Static | 1.1 | 1.6 |
| Post-Earthquake | 1.4/1.2 | 1.8/1.8 |

| STATION 158+00 | | |
|-----------------|-----|-----|
| | WS | LS |
| Pseudo-Static | 1.1 | 1.6 |
| Post-Earthquake | NA | NA |

| STATION 150+99 | | |
|-----------------|---------|---------|
| | WS | LS |
| Pseudo-Static | 0.8 | 1.7 |
| Post-Earthquake | 0.9/0.9 | 2.1/2.3 |

| STATION 174+45 | | |
|-----------------|-----|-----|
| | WS | LS |
| Pseudo-Static | 1.3 | 1.9 |
| Post-Earthquake | NA | NA |

| STATION 181+00 | | |
|-----------------|-----|-----|
| | WS | LS |
| Pseudo-Static | 1.1 | 1.8 |
| Post-Earthquake | NA | NA |

| STATION 191+45 | | |
|-----------------|---------|---------|
| | WS | LS |
| Pseudo-Static | 1.1 | 1.4 |
| Post-Earthquake | 1.2/1.0 | 1.7/1.4 |

SEE FIGURE 6A

SEE FIGURE 6C

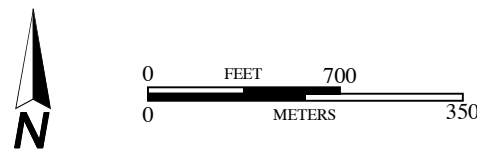

BASE MAP SOURCE: MACKAY & SOMPS CIVIL ENGINEERING



SEISMIC EVALUATION SUMMARY
ULDC EVALUATION - RD 17
SAN JOAQUIN COUNTY, CALIFORNIA

| | |
|-------------------------------|------------|
| PROJECT NO.: 5747.005.000 | FIGURE NO. |
| SCALE: AS SHOWN | 6B |
| DRAWN BY: SRP CHECKED BY: JJT | |

ORIGINAL FIGURE PRINTED IN COLOR

G:\Drafting\DRAWING2\DWG\5747\005\ULDC 2015\Evaluation Summary Figures\5747\005\001-6-SeismicEvalSummary-0815.dwg Plot Date: 8-20-15 dboard

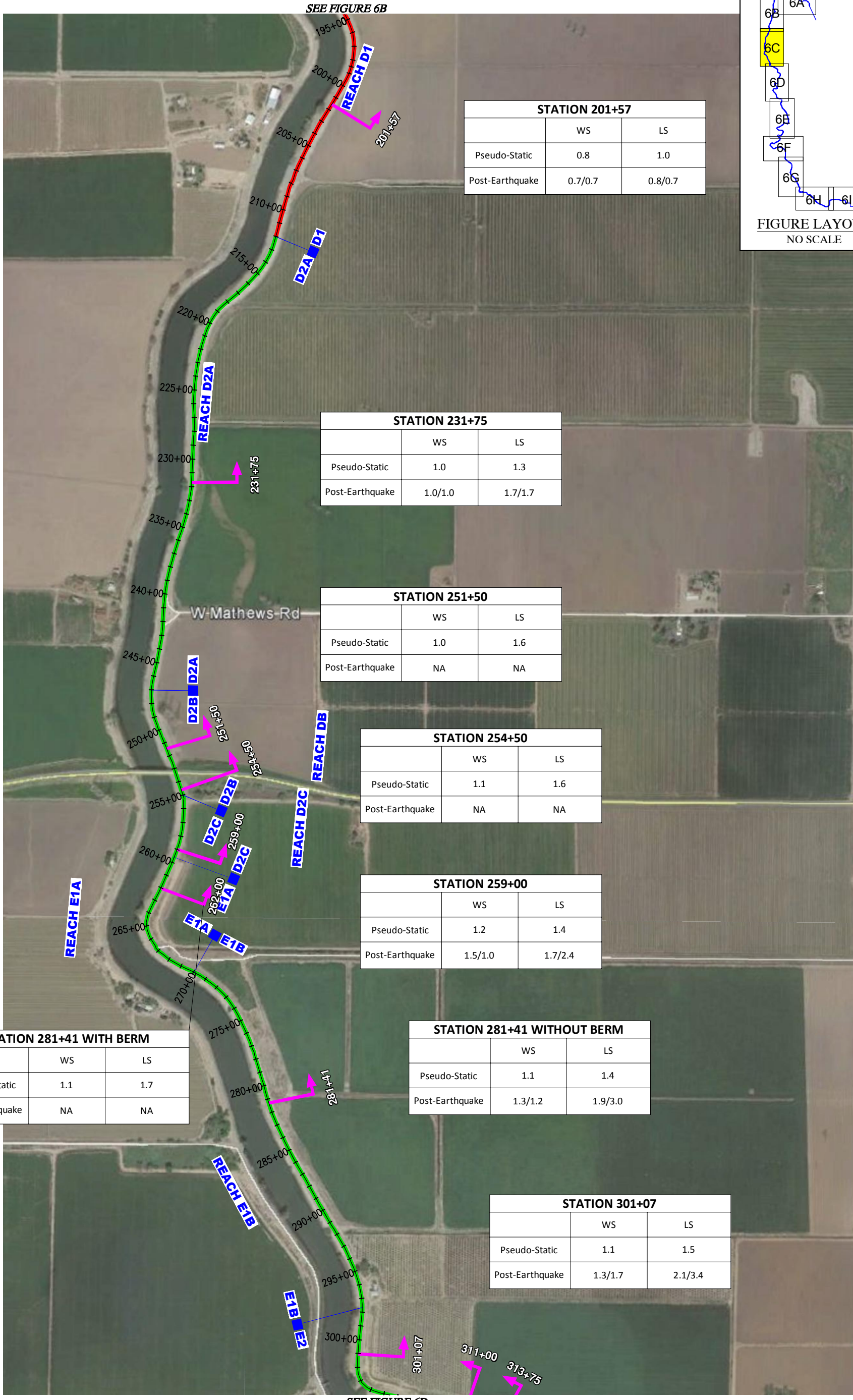

| STATION 201+57 | | |
|-----------------|---------|---------|
| | WS | LS |
| Pseudo-Static | 0.8 | 1.0 |
| Post-Earthquake | 0.7/0.7 | 0.8/0.7 |

| STATION 231+75 | | |
|-----------------|---------|---------|
| | WS | LS |
| Pseudo-Static | 1.0 | 1.3 |
| Post-Earthquake | 1.0/1.0 | 1.7/1.7 |

| STATION 251+50 | | |
|-----------------|-----|-----|
| | WS | LS |
| Pseudo-Static | 1.0 | 1.6 |
| Post-Earthquake | NA | NA |

| STATION 254+50 | | |
|-----------------|-----|-----|
| | WS | LS |
| Pseudo-Static | 1.1 | 1.6 |
| Post-Earthquake | NA | NA |

| STATION 259+00 | | |
|-----------------|---------|---------|
| | WS | LS |
| Pseudo-Static | 1.2 | 1.4 |
| Post-Earthquake | 1.5/1.0 | 1.7/2.4 |

| STATION 281+41 WITH BERM | | |
|--------------------------|-----|-----|
| | WS | LS |
| Pseudo-Static | 1.1 | 1.7 |
| Post-Earthquake | NA | NA |

| STATION 281+41 WITHOUT BERM | | |
|-----------------------------|---------|---------|
| | WS | LS |
| Pseudo-Static | 1.1 | 1.4 |
| Post-Earthquake | 1.3/1.2 | 1.9/3.0 |

| STATION 301+07 | | |
|-----------------|---------|---------|
| | WS | LS |
| Pseudo-Static | 1.1 | 1.5 |
| Post-Earthquake | 1.3/1.7 | 2.1/3.4 |

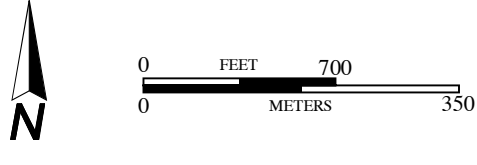
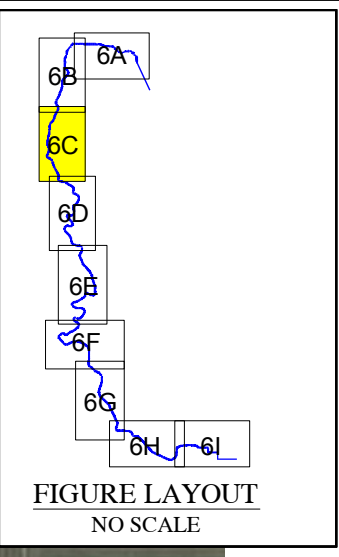

BASE MAP SOURCE: MACKAY & SOMPS CIVIL ENGINEERING

| | | | | |
|--------------------------------|----------------------------|---------------|---------------------------|-----------|
| | SEISMIC EVALUATION SUMMARY | | PROJECT NO.: 5747.005.000 | 6C |
| | ULDC EVALUATION - RD 17 | | SCALE: AS SHOWN | |
| SAN JOAQUIN COUNTY, CALIFORNIA | | DRAWN BY: SRP | CHECKED BY: JJT | |

ORIGINAL FIGURE PRINTED IN COLOR

G:\Drafting\DRAG\2015\ULDC\2015\Evaluation Summary\Figures\5747005001-6-Seismic\vdSummary-0815.dwg Plot Date: 8-20-15 dhorde

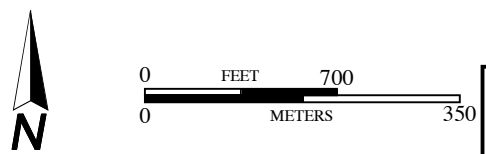
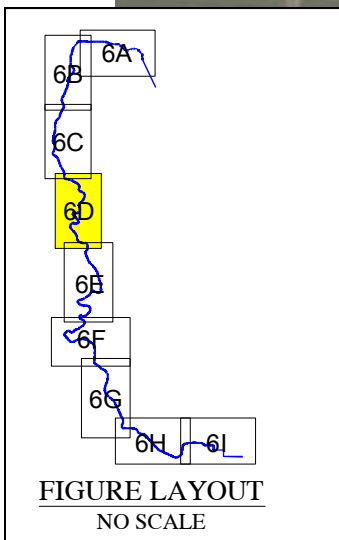
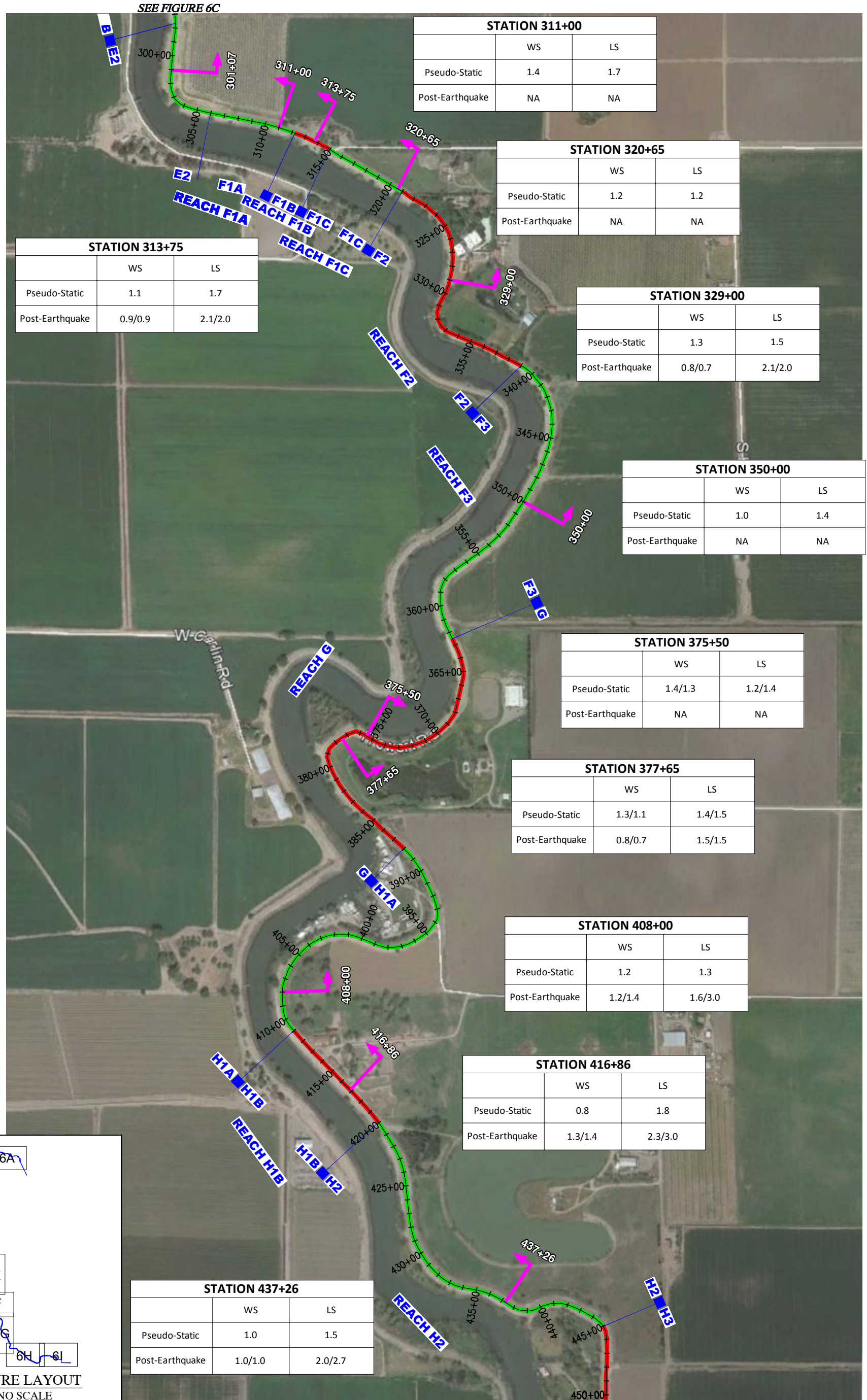

G:\Drafting\DRAG\IN\2015\5747\005\ULDC\2015\Evaluation Summary\Figures\5747005001-6-SeismicEvalSummary-0815.dwg Plot Date: 8-20-15 dboard

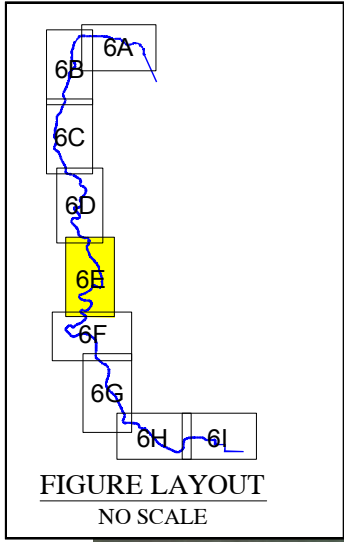

SEE FIGURE 6D

| STATION 455+55 | | |
|-----------------|---------|---------|
| | WS | LS |
| Pseudo-Static | 1.7 | 1.5 |
| Post-Earthquake | 1.8/0.9 | 1.2/1.1 |

| STATION 476+00 | | |
|-----------------|-----|-----|
| | WS | LS |
| Pseudo-Static | 1.1 | 1.4 |
| Post-Earthquake | NA | NA |

| STATION 496+28 | | |
|-----------------|-----|-----|
| | WS | LS |
| Pseudo-Static | 1.2 | 1.9 |
| Post-Earthquake | NA | NA |

| STATION 511+00 | | |
|-----------------|-----|-----|
| | WS | LS |
| Pseudo-Static | 2.2 | 1.5 |
| Post-Earthquake | NA | NA |

| STATION 516+00 | | |
|-----------------|-----|-----|
| | WS | LS |
| Pseudo-Static | 1.4 | 1.7 |
| Post-Earthquake | NA | NA |

| STATION 544+33 | | |
|-----------------|-----|-----|
| | WS | LS |
| Pseudo-Static | 0.7 | 1.4 |
| Post-Earthquake | NA | NA |

| STATION 528+45 | | |
|-----------------|---------|---------|
| | WS | LS |
| Pseudo-Static | 1.1 | 1.7 |
| Post-Earthquake | 1.1/1.1 | 2.3/3.0 |

| STATION 553+71 | | |
|-----------------|---------|---------|
| | WS | LS |
| Pseudo-Static | 1.1 | 1.5 |
| Post-Earthquake | 1.3/1.3 | 1.9/3.0 |

| STATION 564+00 | | |
|-----------------|-----|-----|
| | WS | LS |
| Pseudo-Static | 1.3 | 1.6 |
| Post-Earthquake | NA | NA |

| STATION 557+50 | | |
|-----------------|-----|-----|
| | WS | LS |
| Pseudo-Static | 1.1 | 1.4 |
| Post-Earthquake | NA | NA |

| STATION 573+10 | | |
|-----------------|-----|-----|
| | WS | LS |
| Pseudo-Static | 1.2 | 1.8 |
| Post-Earthquake | NA | NA |

| STATION 017+00 | | |
|-----------------|-----|-----|
| | WS | LS |
| Pseudo-Static | 1.8 | 1.8 |
| Post-Earthquake | NA | NA |

| STATION 579+70 | | |
|-----------------|-----|-----|
| | WS | LS |
| Pseudo-Static | 1.2 | 1.5 |
| Post-Earthquake | NA | NA |

SEE FIGURE 6F



BASE MAP SOURCE: MACKAY & SOMPS CIVIL ENGINEERING



SEISMIC EVALUATION SUMMARY
ULDC EVALUATION - RD 17
SAN JOAQUIN COUNTY, CALIFORNIA

| | |
|--------------|--------------|
| PROJECT NO.: | 5747.005.000 |
| SCALE: | AS SHOWN |
| DRAWN BY: | SRP |
| CHECKED BY: | JJT |

FIGURE NO.

6E

ORIGINAL FIGURE PRINTED IN COLOR

COPYRIGHT © 2015 BY ENGEO INCORPORATED. THIS DOCUMENT MAY NOT BE REPRODUCED IN WHOLE OR IN PART BY ANY MEANS WHATSOEVER, NOR MAY IT BE QUOTED OR EXCERPTED WITHOUT THE EXPRESS WRITTEN CONSENT OF ENGEO INCORPORATED.

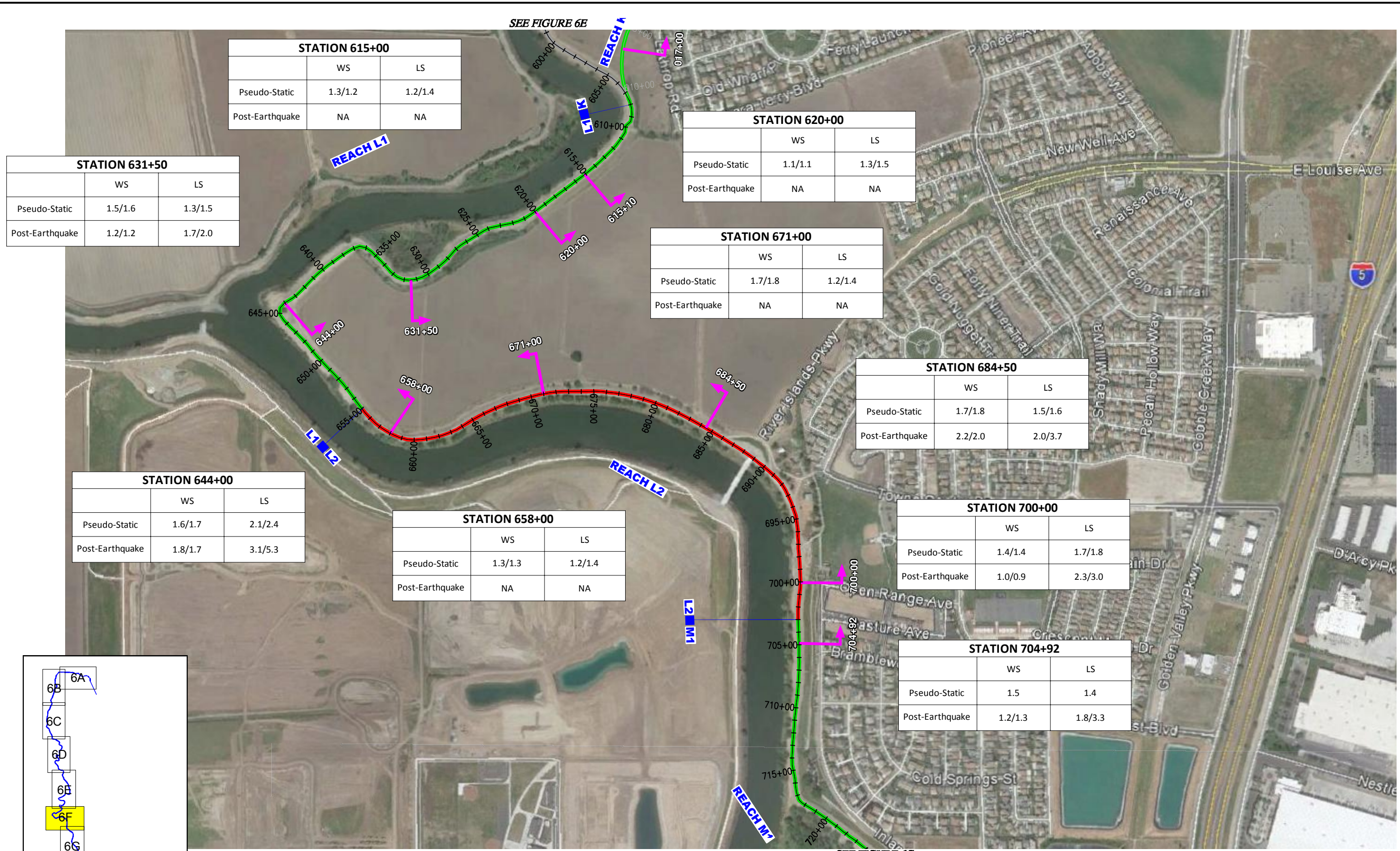

SEE FIGURE 6E

SEE FIGURE 6G

BASE MAP SOURCE: MACKAY & SOMPS CIVIL ENGINEERING

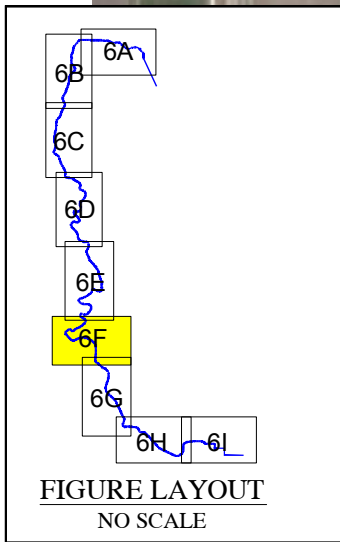
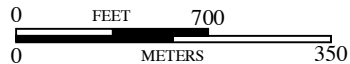

FIGURE LAYOUT
NO SCALE



SEISMIC EVALUATION SUMMARY
ULDC EVALUATION - RD 17
SAN JOAQUIN COUNTY, CALIFORNIA

PROJECT NO.: 5747.005.000
SCALE: AS SHOWN
DRAWN BY: SRP CHECKED BY: JJT

FIGURE NO
6F

G:\Drafting\DRAWINGZ\DWG\5747\005\ULDC\2015\Evaluation Summary Figures\5747005001-6-SeismicEvaSummary-0815.dwg Plot Date: 8-20-15 dborde

SEE FIGURE 6F

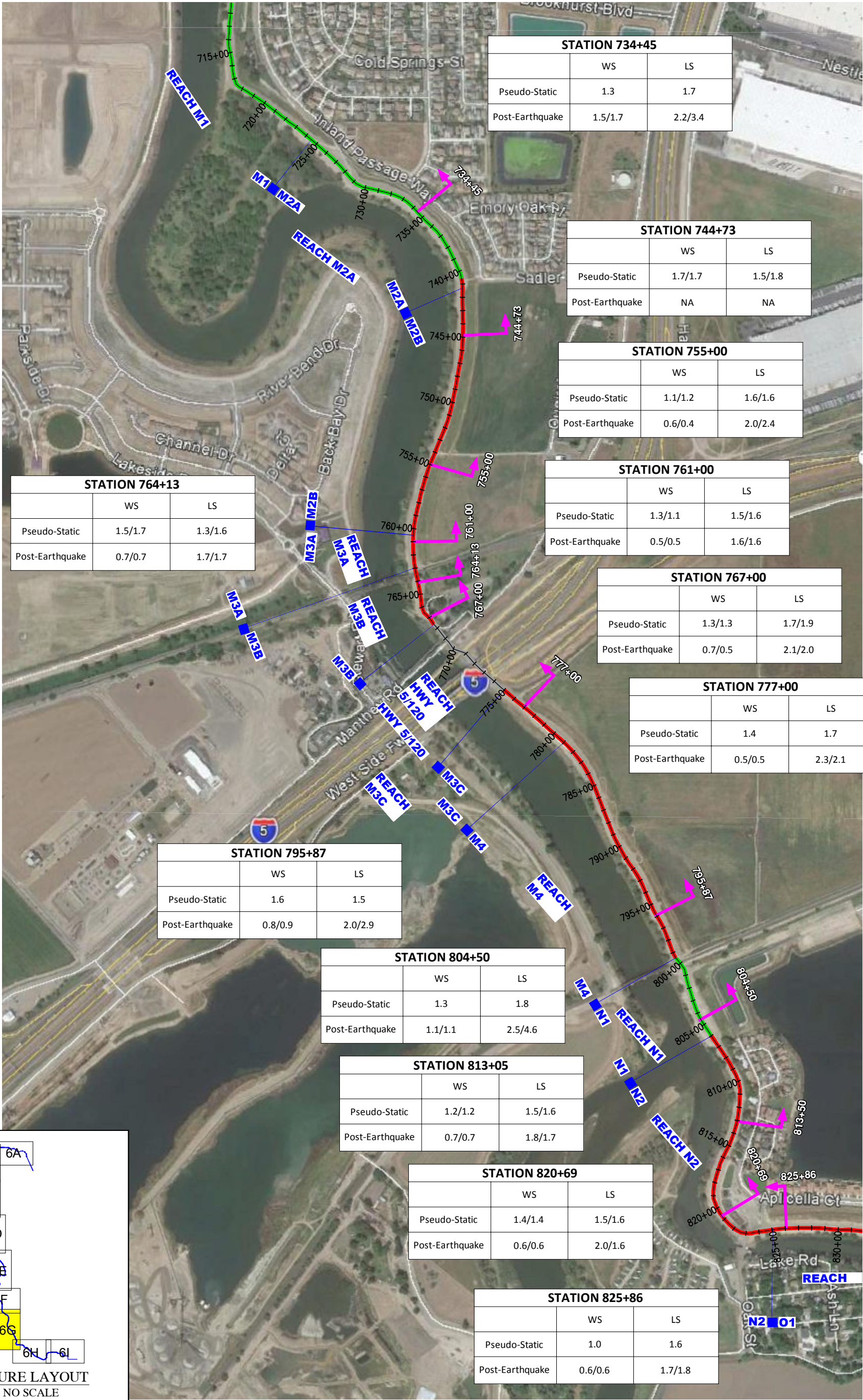

STATION 764+13

| | WS | LS |
|-----------------|---------|---------|
| Pseudo-Static | 1.5/1.7 | 1.3/1.6 |
| Post-Earthquake | 0.7/0.7 | 1.7/1.7 |

STATION 734+45

| | WS | LS |
|-----------------|---------|---------|
| Pseudo-Static | 1.3 | 1.7 |
| Post-Earthquake | 1.5/1.7 | 2.2/3.4 |

STATION 744+73

| | WS | LS |
|-----------------|---------|---------|
| Pseudo-Static | 1.7/1.7 | 1.5/1.8 |
| Post-Earthquake | NA | NA |

STATION 755+00

| | WS | LS |
|-----------------|---------|---------|
| Pseudo-Static | 1.1/1.2 | 1.6/1.6 |
| Post-Earthquake | 0.6/0.4 | 2.0/2.4 |

STATION 761+00

| | WS | LS |
|-----------------|---------|---------|
| Pseudo-Static | 1.3/1.1 | 1.5/1.6 |
| Post-Earthquake | 0.5/0.5 | 1.6/1.6 |

STATION 767+00

| | WS | LS |
|-----------------|---------|---------|
| Pseudo-Static | 1.3/1.3 | 1.7/1.9 |
| Post-Earthquake | 0.7/0.5 | 2.1/2.0 |

STATION 777+00

| | WS | LS |
|-----------------|---------|---------|
| Pseudo-Static | 1.4 | 1.7 |
| Post-Earthquake | 0.5/0.5 | 2.3/2.1 |

STATION 795+87

| | WS | LS |
|-----------------|---------|---------|
| Pseudo-Static | 1.6 | 1.5 |
| Post-Earthquake | 0.8/0.9 | 2.0/2.9 |

STATION 804+50

| | WS | LS |
|-----------------|---------|---------|
| Pseudo-Static | 1.3 | 1.8 |
| Post-Earthquake | 1.1/1.1 | 2.5/4.6 |

STATION 813+05

| | WS | LS |
|-----------------|---------|---------|
| Pseudo-Static | 1.2/1.2 | 1.5/1.6 |
| Post-Earthquake | 0.7/0.7 | 1.8/1.7 |

STATION 820+69

| | WS | LS |
|-----------------|---------|---------|
| Pseudo-Static | 1.4/1.4 | 1.5/1.6 |
| Post-Earthquake | 0.6/0.6 | 2.0/1.6 |

STATION 825+86

| | WS | LS |
|-----------------|---------|---------|
| Pseudo-Static | 1.0 | 1.6 |
| Post-Earthquake | 0.6/0.6 | 1.7/1.8 |

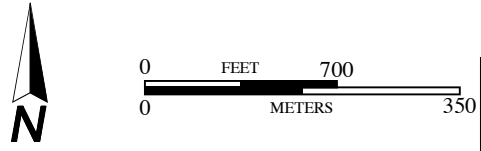
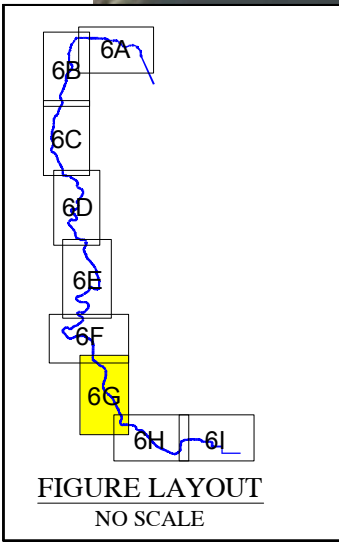

BASE MAP SOURCE: MACKAY & SOMPS CIVIL ENGINEERING



SEISMIC EVALUATION SUMMARY
ULDC EVALUATION - RD 17
SAN JOAQUIN COUNTY, CALIFORNIA

PROJECT NO.: 5747.005.000
SCALE: AS SHOWN
DRAWN BY: SRP CHECKED BY: JJT

FIGURE NO.
6G

ORIGINAL FIGURE PRINTED IN COLOR

COPYRIGHT © 2015 BY ENGEO INCORPORATED. THIS DOCUMENT MAY NOT BE REPRODUCED IN WHOLE OR IN PART BY ANY MEANS WHATSOEVER, NOR MAY IT BE QUOTED OR EXCERPTED WITHOUT THE EXPRESS WRITTEN CONSENT OF ENGEO INCORPORATED.

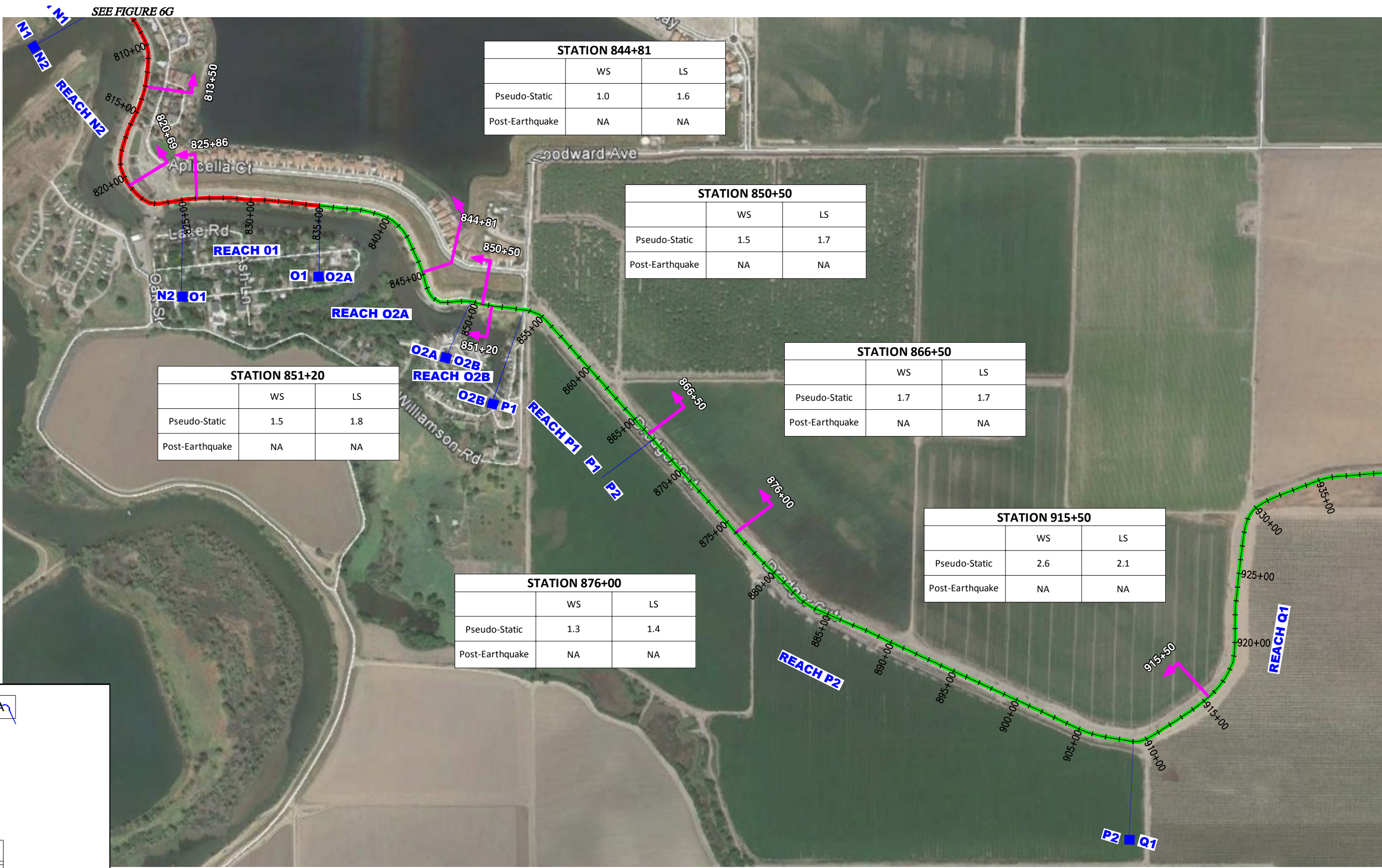

| STATION 851+20 | | |
|-----------------|-----|-----|
| | WS | LS |
| Pseudo-Static | 1.5 | 1.8 |
| Post-Earthquake | NA | NA |

| STATION 844+81 | | |
|-----------------|-----|-----|
| | WS | LS |
| Pseudo-Static | 1.0 | 1.6 |
| Post-Earthquake | NA | NA |

| STATION 850+50 | | |
|-----------------|-----|-----|
| | WS | LS |
| Pseudo-Static | 1.5 | 1.7 |
| Post-Earthquake | NA | NA |

| STATION 866+50 | | |
|-----------------|-----|-----|
| | WS | LS |
| Pseudo-Static | 1.7 | 1.7 |
| Post-Earthquake | NA | NA |

| STATION 876+00 | | |
|-----------------|-----|-----|
| | WS | LS |
| Pseudo-Static | 1.3 | 1.4 |
| Post-Earthquake | NA | NA |

| STATION 915+50 | | |
|-----------------|-----|-----|
| | WS | LS |
| Pseudo-Static | 2.6 | 2.1 |
| Post-Earthquake | NA | NA |

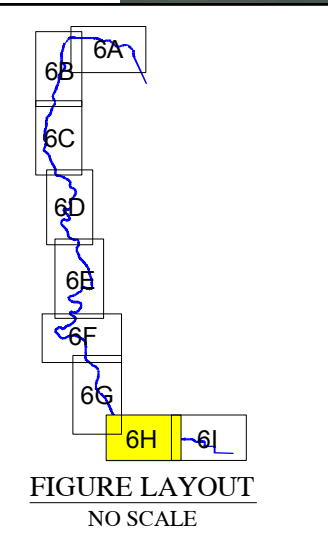
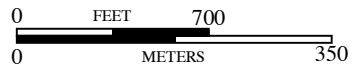

FIGURE LAYOUT
NO SCALE



BASE MAP SOURCE: MACKAY & SOMPS CIVIL ENGINEERING



SEISMIC EVALUATION SUMMARY
ULDC EVALUATION - RD 17
SAN JOAQUIN COUNTY, CALIFORNIA

| | |
|--------------|--------------|
| PROJECT NO.: | 5747.005.000 |
| SCALE: | AS SHOWN |
| DRAWN BY: | LL |
| CHECKED BY: | JJT |

FIGURE NO
6H

COPYRIGHT © 2014 BY ENGeo INCORPORATED. THIS DOCUMENT MAY NOT BE REPRODUCED IN WHOLE OR IN PART BY ANY MEANS WHATSOEVER, NOR MAY IT BE QUOTED OR EXCERPTED WITHOUT THE EXPRESS WRITTEN CONSENT OF ENGeo INCORPORATED.

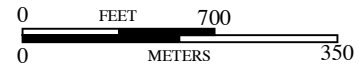
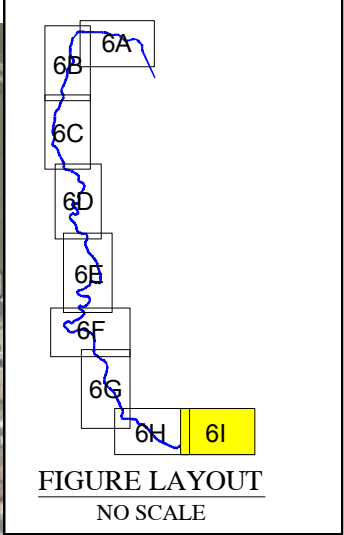
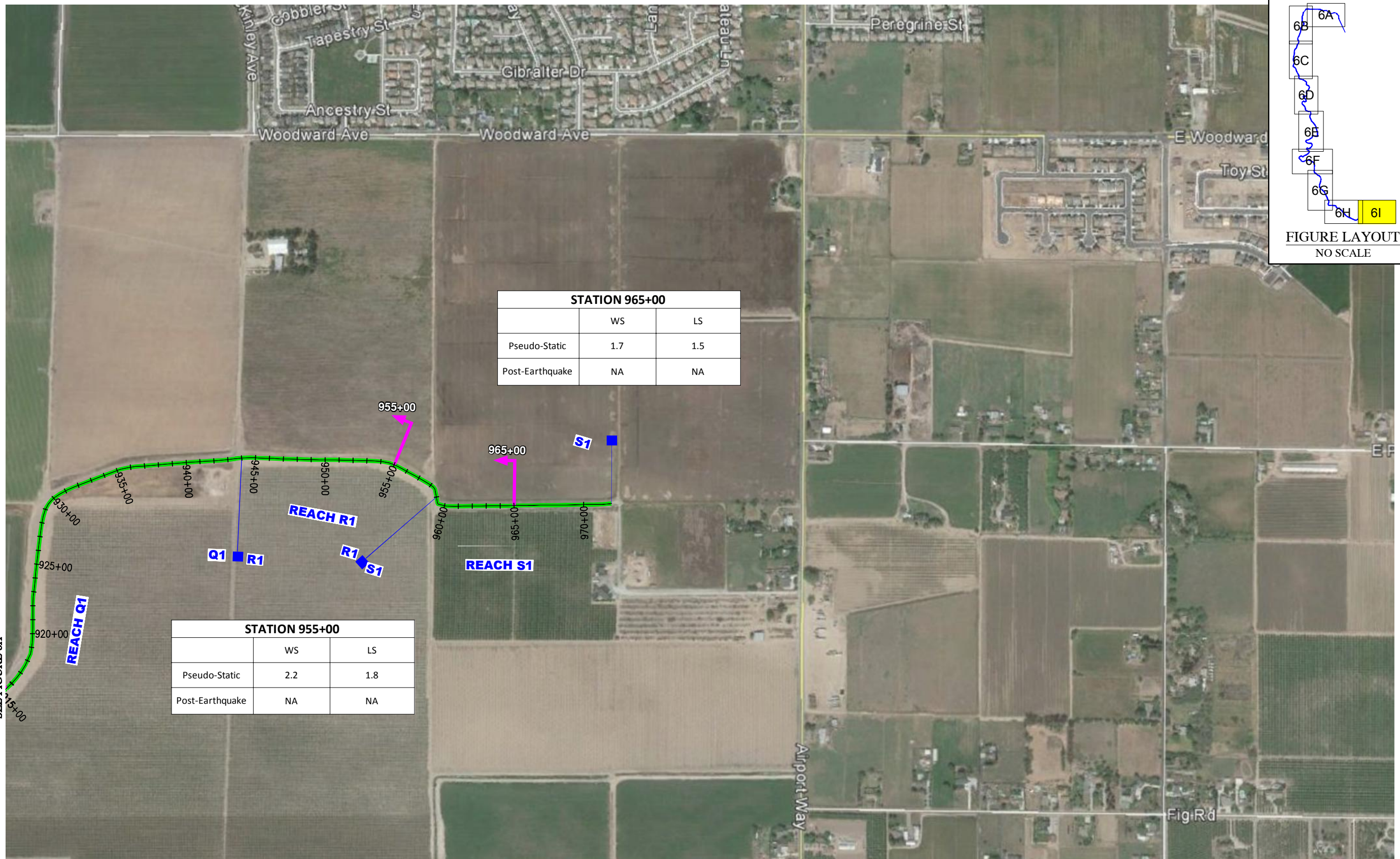

BASE MAP SOURCE: MACKAY & SOMPS CIVIL ENGINEERING



SEISMIC EVALUATION SUMMARY
ULDC EVALUATION - RD 17
SAN JOAQUIN COUNTY, CALIFORNIA

| | |
|--------------|--------------|
| PROJECT NO.: | 5747.005.000 |
| SCALE: | AS SHOWN |
| DRAWN BY: | SRP |
| CHECKED BY: | JJT |

FIGURE NO.
6I

COPYRIGHT © 2015 BY ENGEO INCORPORATED. THIS DOCUMENT MAY NOT BE REPRODUCED IN WHOLE OR IN PART BY ANY MEANS WHATSOEVER, NOR MAY IT BE QUOTED OR EXCERPTED WITHOUT THE EXPRESS WRITTEN CONSENT OF ENGEO INCORPORATED.

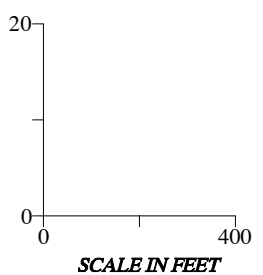
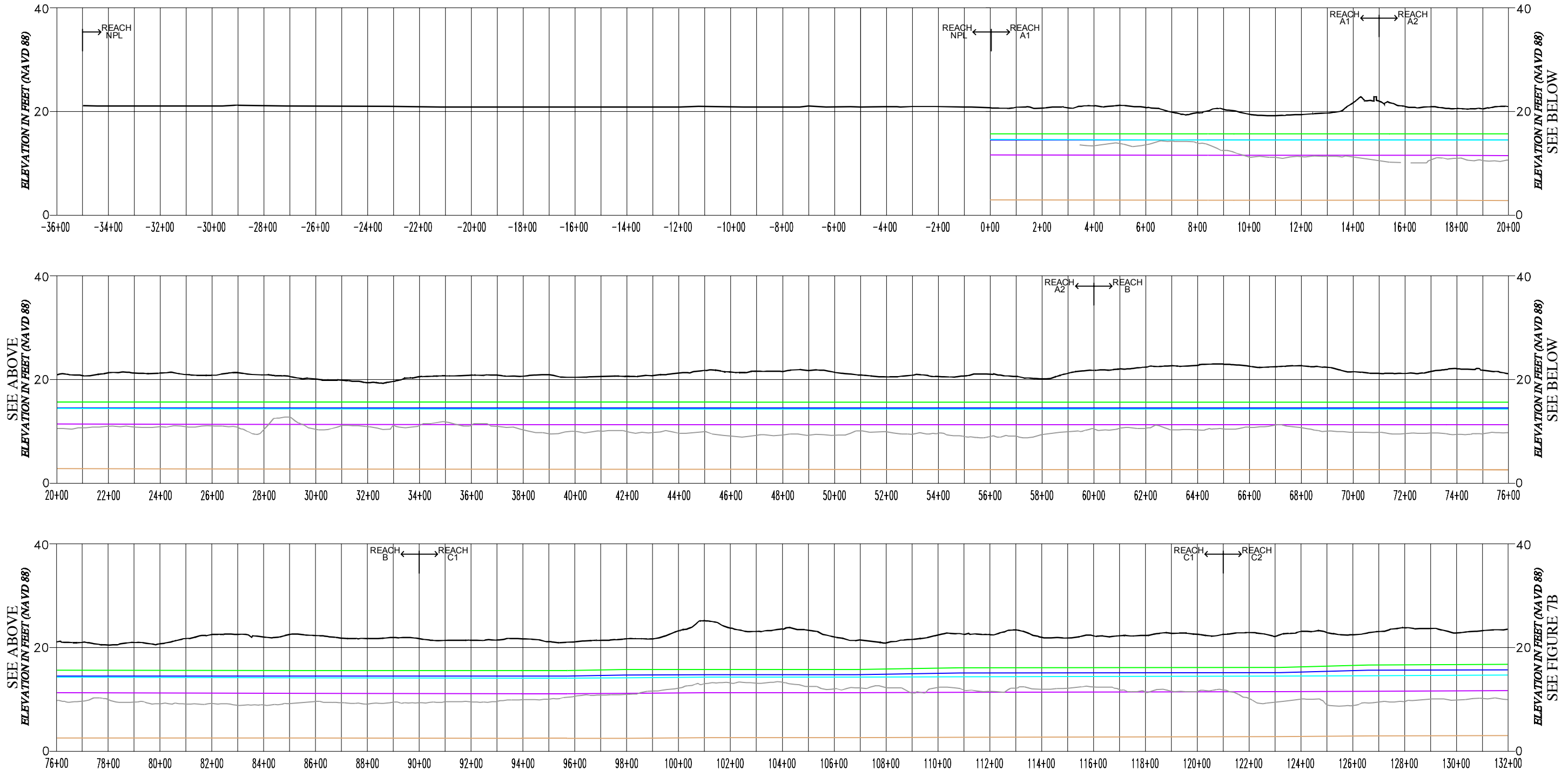

EXPLANATION
ALL LOCATIONS ARE APPROXIMATE

| | |
|---|------------------------|
| — LEVEE CROWN | — 10 YEAR WSE + 3 FEET |
| — HTOL | — 10 YEAR WSE |
| — 200 YEAR DWSE | — LANDSIDE TOE |
| — ESTIMATED VERTICAL DISPLACEMENT FROM 200 YEAR SEISMIC EVENT | — SEISMIC WSE |



WATER SURFACE PROFILES
ULDC EVALUATION - RECLAMATION DISTRICT NO. 17
SAN JOAQUIN COUNTY, CALIFORNIA

| | |
|---------------------------|-----------------|
| PROJECT NO.: 5747.005.000 | |
| SCALE: AS SHOWN | |
| DRAWN BY: DLB | CHECKED BY: JJT |

FIGURE NO.
7A

COPYRIGHT © 2015 BY ENGEO INCORPORATED. THIS DOCUMENT MAY NOT BE REPRODUCED IN WHOLE OR IN PART BY ANY MEANS WHATSOEVER, NOR MAY IT BE QUOTED OR EXCERPTED WITHOUT THE EXPRESS WRITTEN CONSENT OF ENGEO INCORPORATED.

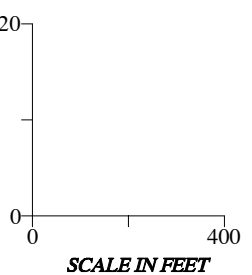
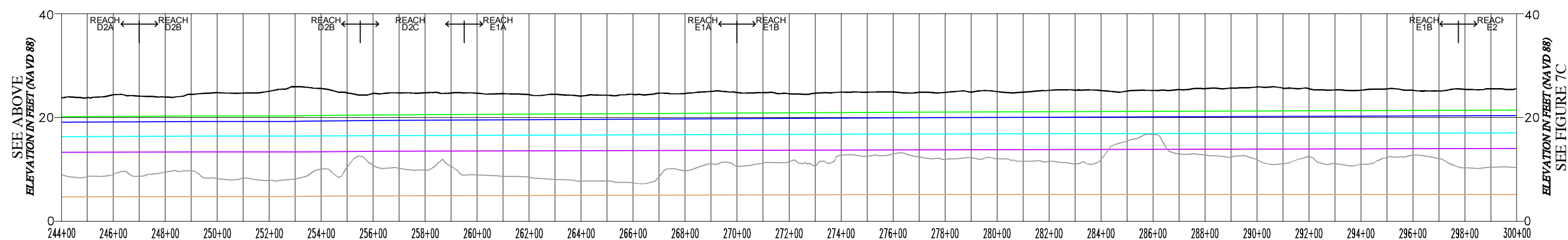
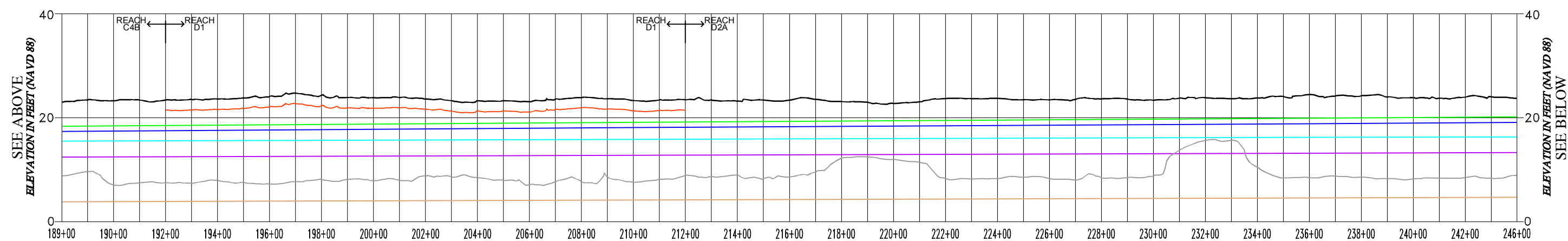
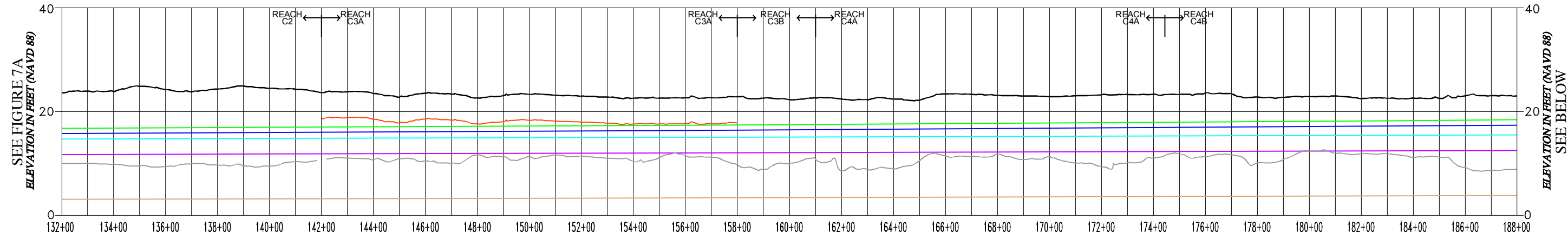

EXPLANATION
ALL LOCATIONS ARE APPROXIMATE

| | |
|---|----------------------|
| LEVEE CROWN | 10 YEAR WSE + 3 FEET |
| HTOL | 10 YEAR WSE |
| 200 YEAR DWSE | LANDSIDE TOE |
| ESTIMATED VERTICAL DISPLACEMENT FROM 200 YEAR SEISMIC EVENT | SEISMIC WSE |



WATER SURFACE PROFILES
ULDC EVALUATION - RECLAMATION DISTRICT NO. 17
SAN JOAQUIN COUNTY, CALIFORNIA

| | |
|----------------------------------|-----------|
| PROJECT NO.: 5747.005.000 | 7B |
| SCALE: AS SHOWN | |
| DRAWN BY: DLB CHECKED BY: JJT | |

ORIGINAL FIGURE PRINTED IN COLOR

COPYRIGHT © 2015 BY ENGEO INCORPORATED. THIS DOCUMENT MAY NOT BE REPRODUCED IN WHOLE OR IN PART BY ANY MEANS WHATSOEVER, NOR MAY IT BE QUOTED OR EXCERPTED WITHOUT THE EXPRESS WRITTEN CONSENT OF ENGEO INCORPORATED.

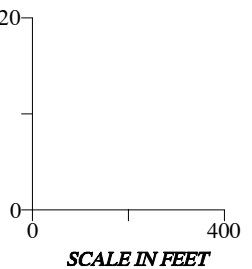
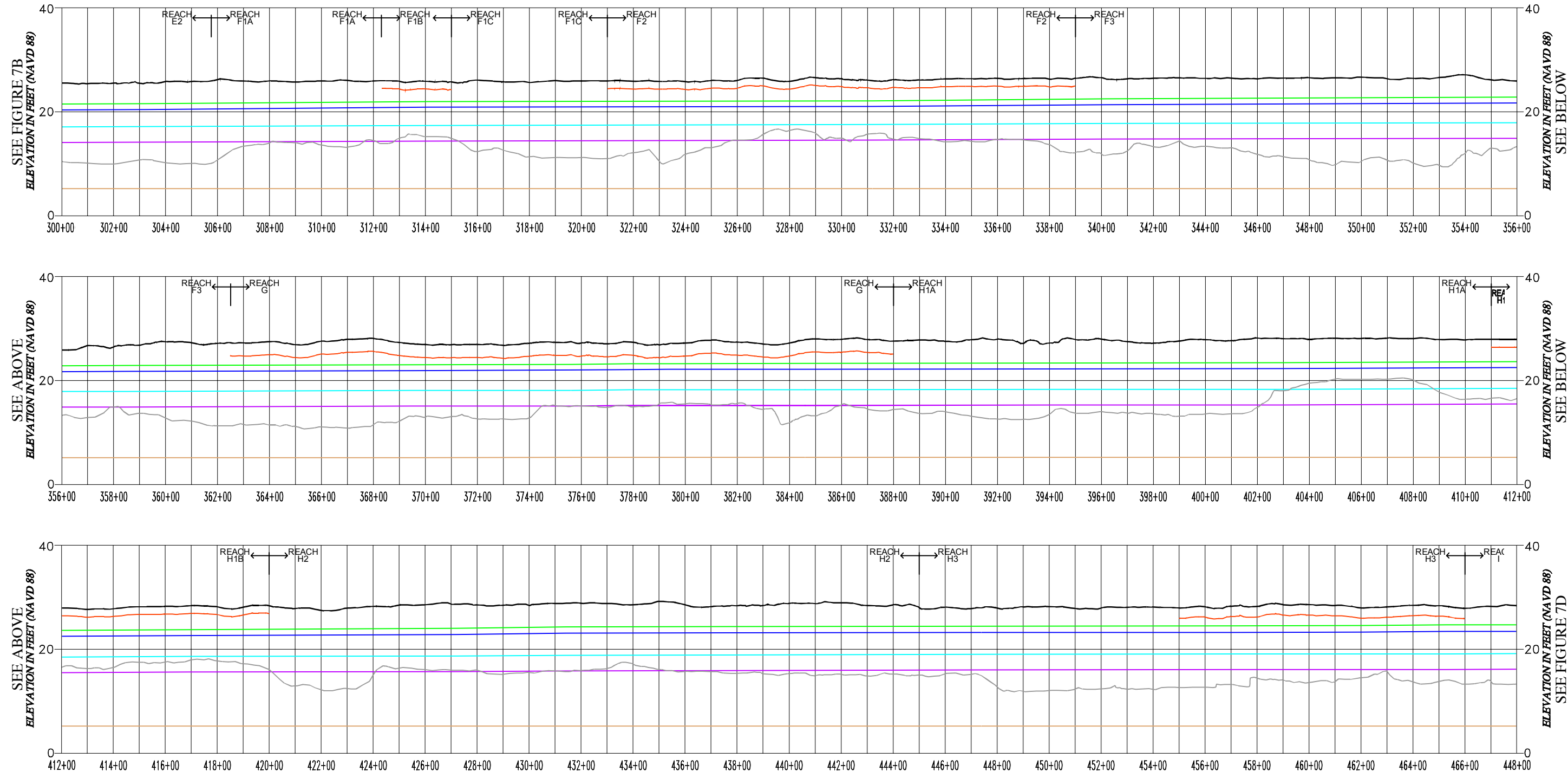

EXPLANATION
ALL LOCATIONS ARE APPROXIMATE

| | |
|---|----------------------|
| LEVEE CROWN | 10 YEAR WSE + 3 FEET |
| HTOL | 10 YEAR WSE |
| 200 YEAR DWSE | LANDSIDE TOE |
| ESTIMATED VERTICAL DISPLACEMENT FROM 200 YEAR SEISMIC EVENT | SEISMIC WSE |

| | | | | |
|--|--|---------------|---------------------------|--|
| | WATER SURFACE PROFILES ULDC EVALUATION - RECLAMATION DISTRICT NO. 17 SAN JOAQUIN COUNTY, CALIFORNIA | | PROJECT NO.: 5747.005.000 | FIGURE NO. 7C |
| | | | SCALE: AS SHOWN | |
| | | DRAWN BY: DLB | CHECKED BY: JJT | |

COPYRIGHT © 2015 BY ENGEO INCORPORATED. THIS DOCUMENT MAY NOT BE REPRODUCED IN WHOLE OR IN PART BY ANY MEANS WHATSOEVER, NOR MAY IT BE QUOTED OR EXCERPTED WITHOUT THE EXPRESS WRITTEN CONSENT OF ENGEO INCORPORATED.

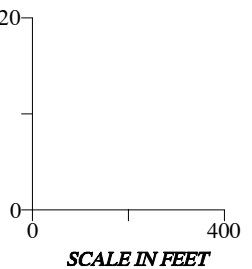
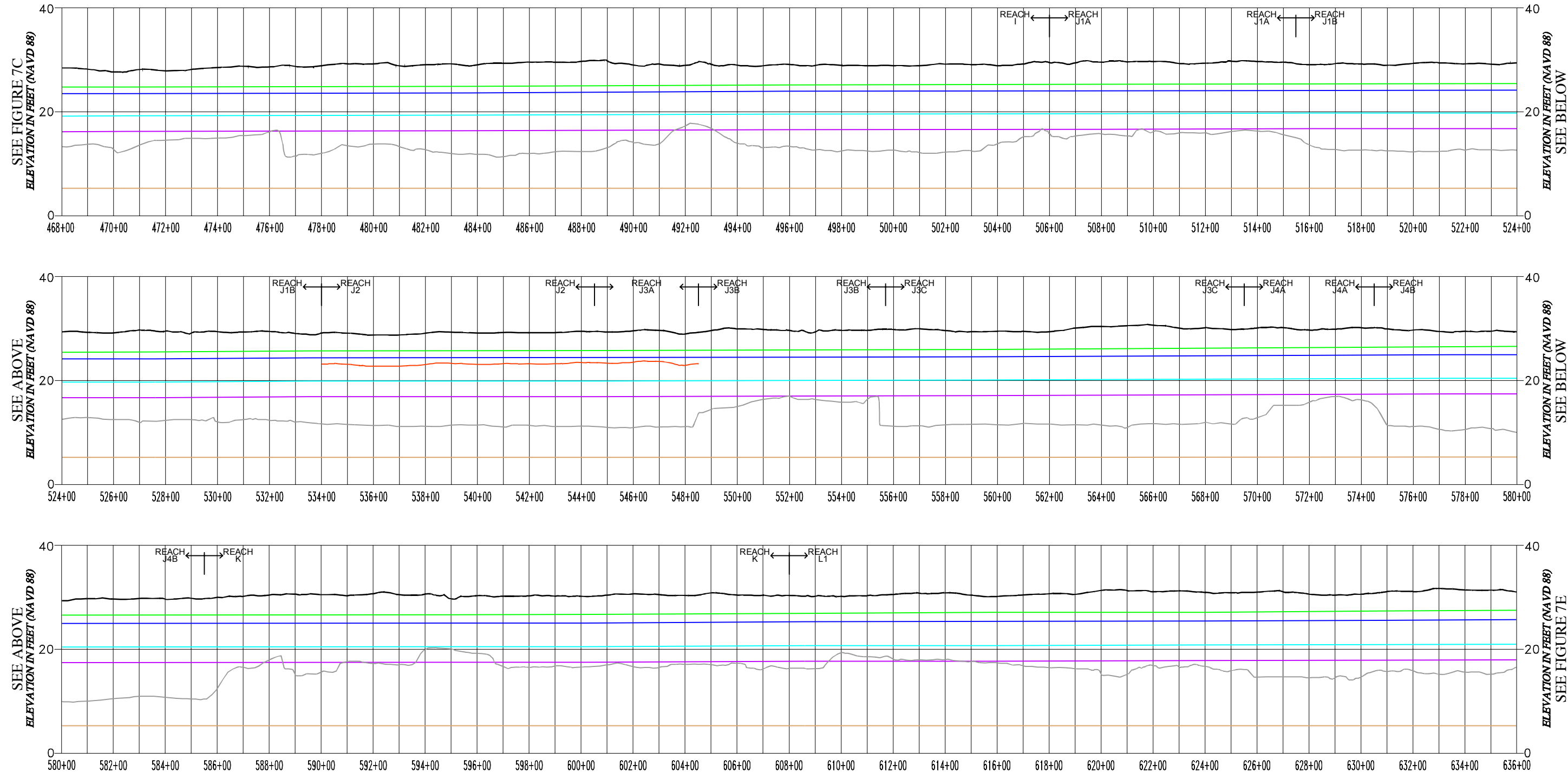

EXPLANATION
ALL LOCATIONS ARE APPROXIMATE

| | |
|---|----------------------|
| LEVEE CROWN | 10 YEAR WSE + 3 FEET |
| HTOL | 10 YEAR WSE |
| 200 YEAR DWSE | LANDSIDE TOE |
| ESTIMATED VERTICAL DISPLACEMENT FROM 200 YEAR SEISMIC EVENT | SEISMIC WSE |

| | | | | |
|--|--|-----------------|---------------------------|-----------|
| | WATER SURFACE PROFILES ULDC EVALUATION - RECLAMATION DISTRICT NO. 17 SAN JOAQUIN COUNTY, CALIFORNIA | | PROJECT NO.: 5747.005.000 | 7D |
| | | | SCALE: AS SHOWN | |
| | DRAWN BY: DLB | CHECKED BY: JJT | | |

COPYRIGHT © 2015 BY ENGEO INCORPORATED. THIS DOCUMENT MAY NOT BE REPRODUCED IN WHOLE OR IN PART BY ANY MEANS WHATSOEVER, NOR MAY IT BE QUOTED OR EXCERPTED WITHOUT THE EXPRESS WRITTEN CONSENT OF ENGEO INCORPORATED.

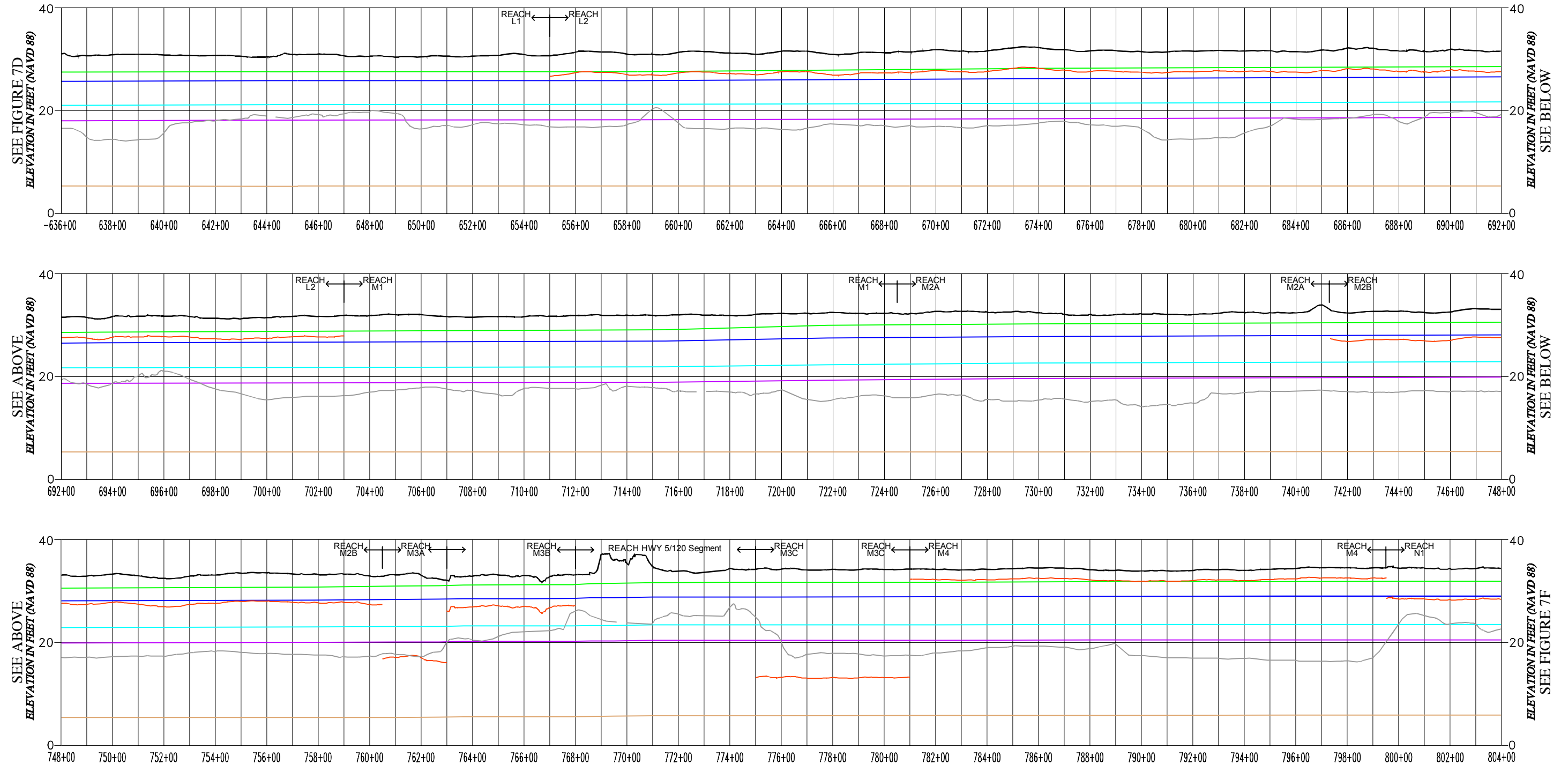

EXPLANATION

ALL LOCATIONS ARE APPROXIMATE

- LEVEE CROWN
- HTOL
- 200 YEAR DWSE
- ESTIMATED VERTICAL DISPLACEMENT FROM 200 YEAR SEISMIC EVENT
- 10 YEAR WSE + 3 FEET
- 10 YEAR WSE
- LANDSIDE TOE
- SEISMIC WSE

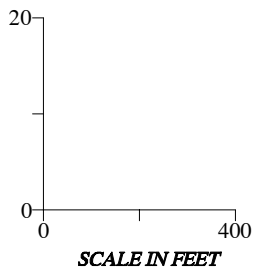

| | | | | |
|--|--|--|--|-------------------------|
| | WATER SURFACE PROFILES ULDC EVALUATION - RECLAMATION DISTRICT NO. 17 SAN JOAQUIN COUNTY, CALIFORNIA | | PROJECT NO.: 5747.005.000 SCALE: AS SHOWN DRAWN BY: DLB CHECKED BY: JJT | FIGURE NO. 7E |
| | | | | |
| | | | | |

COPYRIGHT © 2015 BY ENGEO INCORPORATED. THIS DOCUMENT MAY NOT BE REPRODUCED IN WHOLE OR IN PART BY ANY MEANS WHATSOEVER, NOR MAY IT BE QUOTED OR EXCERPTED WITHOUT THE EXPRESS WRITTEN CONSENT OF ENGEO INCORPORATED.

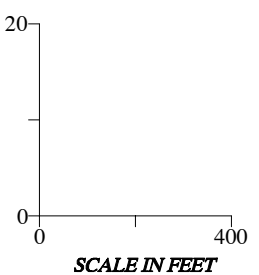
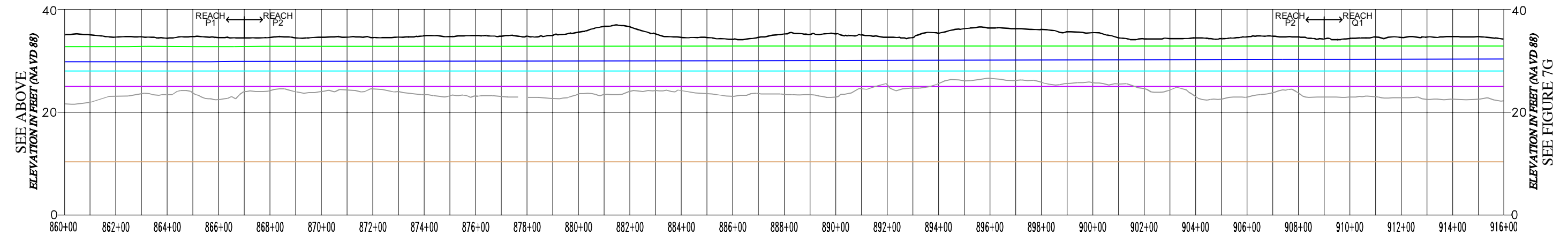
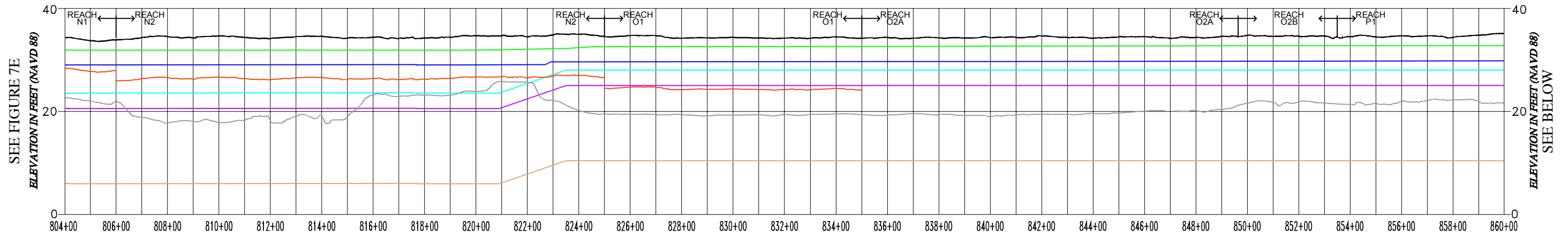

EXPLANATION

ALL LOCATIONS ARE APPROXIMATE

- LEVEE CROWN
- HTOL
- 200 YEAR DWSE
- ESTIMATED VERTICAL DISPLACEMENT FROM 200 YEAR SEISMIC EVENT
- 10 YEAR WSE + 3 FEET
- 10 YEAR WSE
- LANDSIDE TOE
- SEISMIC WSE



WATER SURFACE PROFILES
 ULDC EVALUATION - RECLAMATION DISTRICT NO. 17
 SAN JOAQUIN COUNTY, CALIFORNIA

| | |
|---------------------------|-----------------|
| PROJECT NO.: 5747.005.000 | |
| SCALE: AS SHOWN | |
| DRAWN BY: DLB | CHECKED BY: JJT |

FIGURE NO.
7F

COPYRIGHT © 2015 BY ENGEO INCORPORATED. THIS DOCUMENT MAY NOT BE REPRODUCED IN WHOLE OR IN PART BY ANY MEANS WHATSOEVER, NOR MAY IT BE QUOTED OR EXCERPTED WITHOUT THE EXPRESS WRITTEN CONSENT OF ENGEO INCORPORATED.

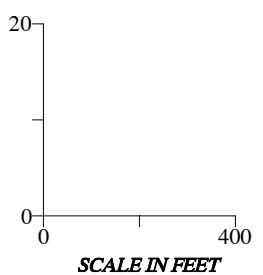
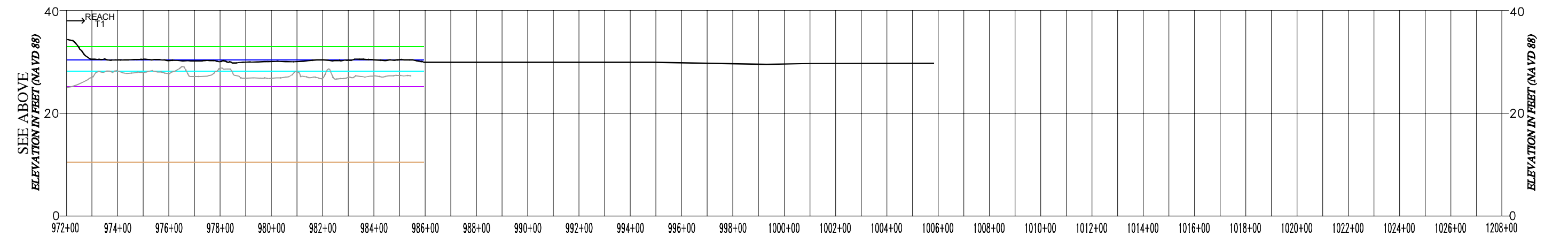
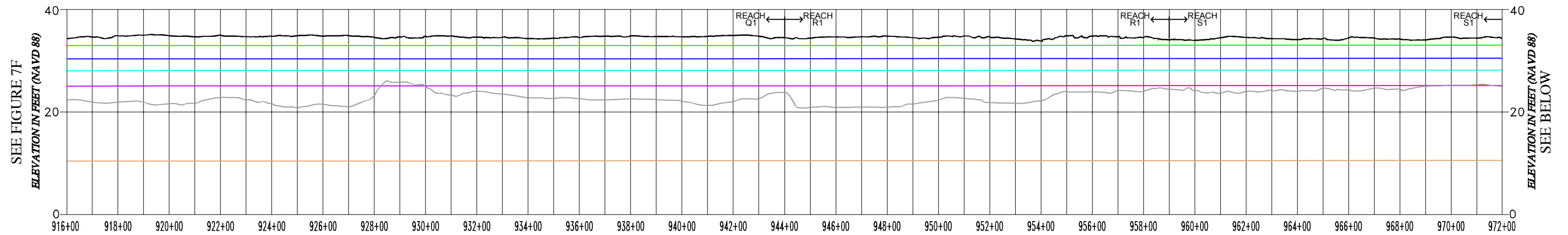

EXPLANATION
ALL LOCATIONS ARE APPROXIMATE

| | |
|---|------------------------|
| — LEVEE CROWN | — 10 YEAR WSE + 3 FEET |
| — HTOL | — 10 YEAR WSE |
| — 200 YEAR DWSE | — LANDSIDE TOE |
| — ESTIMATED VERTICAL DISPLACEMENT FROM 200 YEAR SEISMIC EVENT | — SEISMIC WSE |

| | | | | |
|--|--|-----------------|---------------------------|--|
| | WATER SURFACE PROFILES ULDC EVALUATION - RECLAMATION DISTRICT NO. 17 SAN JOAQUIN COUNTY, CALIFORNIA | | PROJECT NO.: 5747.005.000 | FIGURE NO. 7G |
| | | | SCALE: AS SHOWN | |
| | DRAWN BY: DLB | CHECKED BY: JJT | | |