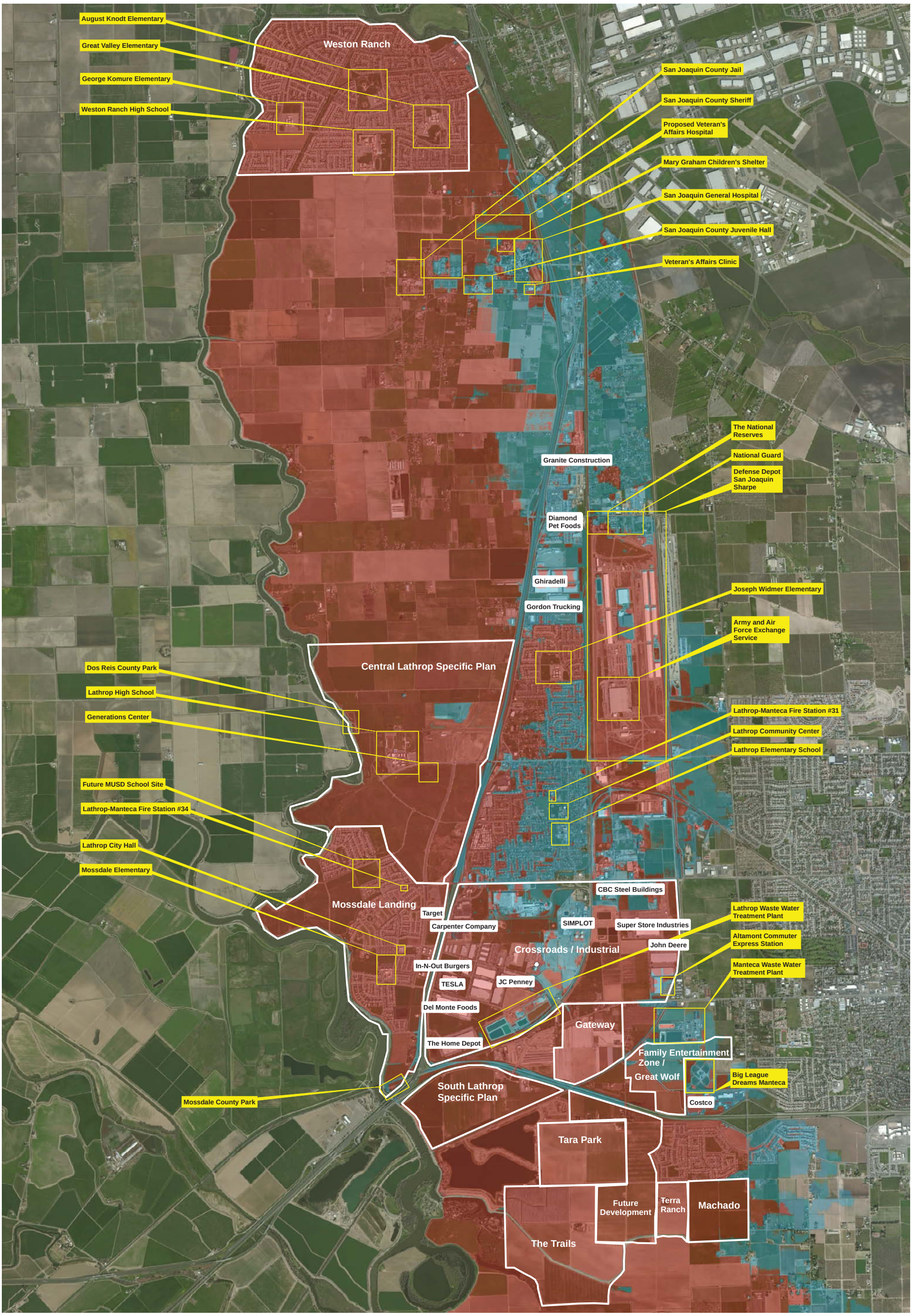


# 200 Year Flood Plain Affected Sites

## City of Lathrop

**Flood Depth**

- 0 FT-3FT
- >3 FT