

MONDAY JULY 29

ROAD NAME	BEGIN LOCATION	END LOCATION	LENGTH	WIDTH	AREA SF	AREA SY
MARINA DR - OUTSIDE LANE CLOSED	SOMERSTON PKWY	COMMERCIAL ST			40,155	4,462
COMMERCIAL ST - OUTSIDE LANE CLOSED	MARINA DR	ACADAMY DR			43,836	4,871
ACADAMY DR - OUTSIDE LANE CLOSED	SOMERSTON PKWY	COMMERCIAL ST			40,155	4,462
RIVER ISLAND PKWY - OUTSIDE LANES	McKEE BLVD. INTERSECTION	McKEE BLVD. INTERSECTION			16,429	1,825
ENSIG WAY	ADMIRAL WAY	MARINERS DR			7,650	850
NAVIGATOR DR	ADMIRAL WAY	MARINERS DR			32,640	3,627
SANDY SHORES DR	BACK BAY DR	RIVER BEND DR			16,490	1,832
PATRIOT WAY	RIVERBEND DR	LAKESIDE DR			14,000	1,556
EVERGREEN AVE	PARKSIDE DR	RIVERBEND DR			16,150	1,794
BERKSHIRE DR	COMMERCIAL ST	DALTON CT			11,390	1,266
EXETER CT	BERKSHIRE DR	END OF CUL DE SAC			19,380	2,153
EXETER PL	BERKSHIRE DR	END OF STREET SECTION			6,460	718
			0		264,735	29,415

TUESDAY JULY 30

ROAD NAME	BEGIN LOCATION	END LOCATION	LENGTH	WIDTH	AREA SF	AREA SY
S. HARLAN RD - OUTSIDE LANES CLOSED	EAST LOUISE AVE	TACO BELL INTERSECTION			39,809	4,423
S. HARLAN RD - OUTSIDE LANES CLOSED	14150 S. HARLAN RD	300' S/O STONEBRIDGE LANE			50,454	5,606
S. HARLAN RD - FLAGGERS	SHILLING AVE	14150 S. HARLAN RD			10,720	1,191
RIVER ISLAND PKWY - INSIDE LANES	McKEE BLVD. INTERSECTION	McKEE BLVD. INTERSECTION			16,429	1,825
BACK BAY DR	CHANNEL DR	RIVERBEND DR			42,500	4,722
CHANNEL DR	BACK BAY DR	CHANNEL CT			42,500	4,722
CHANNEL CT	CHANNEL DR	END OF CUL DE SAC			14,960	1,662
DELTA CT	CHANNEL DR	END OF CUL DE SAC			16,320	1,813
WATER WAY	CHANNEL DR	LAKESIDE DR			7,590	843
DALTON CT	BERKSHIRE DR	END OF CUL DE SAC			7,820	869
DALTON DR	BERKSHIRE DR	DARROW DR			9,520	1,058
			0		258,622	28,736

WEDNESDAY JULY 31

ROAD NAME	BEGIN LOCATION	END LOCATION	LENGTH	WIDTH	AREA SF	AREA SY
S. HARLAN RD - INSIDE LANES CLOSED	EAST LOUISE AVE	TACO BELL INTERSECTION			39,810	4,423
S. HARLAN RD - INSIDE LANES CLOSED	14150 S. HARLAN RD	300' S/O STONEBRIDGE LANE			50,454	5,606
S. HARLAN RD - FLAGGERS	SHILLING AVE	14150 S. HARLAN RD			10,720	1,191
LAKESIDE DR - AM/PM SPLIT W/ DETOUR	SOMERSTON PKWY	BOATHOUSE ROUND A BOUT			87,760	9,751
ADMIRAL WAY	MARINERS DR	ENSIGN WAY			16,660	1,851
MARINERS COVE	LAKESIDE DR	ENSIGN WAY			15,537	1,726
UPSTREAM DR	RIVERBEND DR	LAKESIDE DR			21,250	2,361
COMMERCIAL ST	BERKSHIRE DR	ROUND A BOUT			10,980	1,220
			0		253,171	28,130

THURSDAY AUGUST 1

ROAD NAME	BEGIN LOCATION	END LOCATION	LENGTH	WIDTH	AREA SF	AREA SY
E. LOUISE AVE - OUTSIDE LANES CLOSED	SOUTH BOUND OFF RAMP	NORTHBOUND OFF RAMP			23,496	2,611
MARINERS DR	SOMERSTON PKWY	END OF CUL DE SAC			4,964	552
PILOT CT	MARINERS DR	END OF CUL DE SAC			12,410	1,379
RIVER BEND DR	BACK BAY DR	ACADAMY DR			155,550	17,283
DARROW DR	DALTON DR	MILLBROOK AVE			9,180	1,020
BREWSTER ST	SPENCE AVE	MILLBROOK AVE			7,820	869
MILBROOK AVE	DARROW DR	BREWSTER ST			18,700	2,078
SPENCE AVE	ACADAMY DR	BREWSTER ST			18,700	2,078
			0		250,820	27,869

FRIDAY AUGUST 2

ROAD NAME	BEGIN LOCATION	END LOCATION	LENGTH	WIDTH	AREA SF	AREA SY
E. LOUISE AVE - INSIDE LANES CLOSED	SOUTH BOUND OFF RAMP	NORTHBOUND OFF RAMP			23,497	2,611
LAKESIDE DR	BOATHOUSE ROUND A BOUT	STEWART RD			69,000	7,667
PARKSIDE DR	LAKESIDE DR	END OF CUL DE SAC			32,300	3,589
PARK PLACE CT	PARKSIDE DR	END OF CUL DE SAC			14,000	1,556
BERKSHIRE CT	PARKSIDE DR	END OF CUL DE SAC			11,900	1,322
BERKSHIRE DR	PARKSIDE DR	COMMERCIAL ST			11,390	1,266
GREENGATE PLACE	PARKSIDE DR	END OF STREET SECTION			12,220	1,358
GREENGATE CT	PARKSIDE DR	END OF CUL DE SAC			8,500	944
COMMERCIAL ST	ACADAMY DR	BERKSHIRE DR			68,436	7,604
			0		251,243	27,916

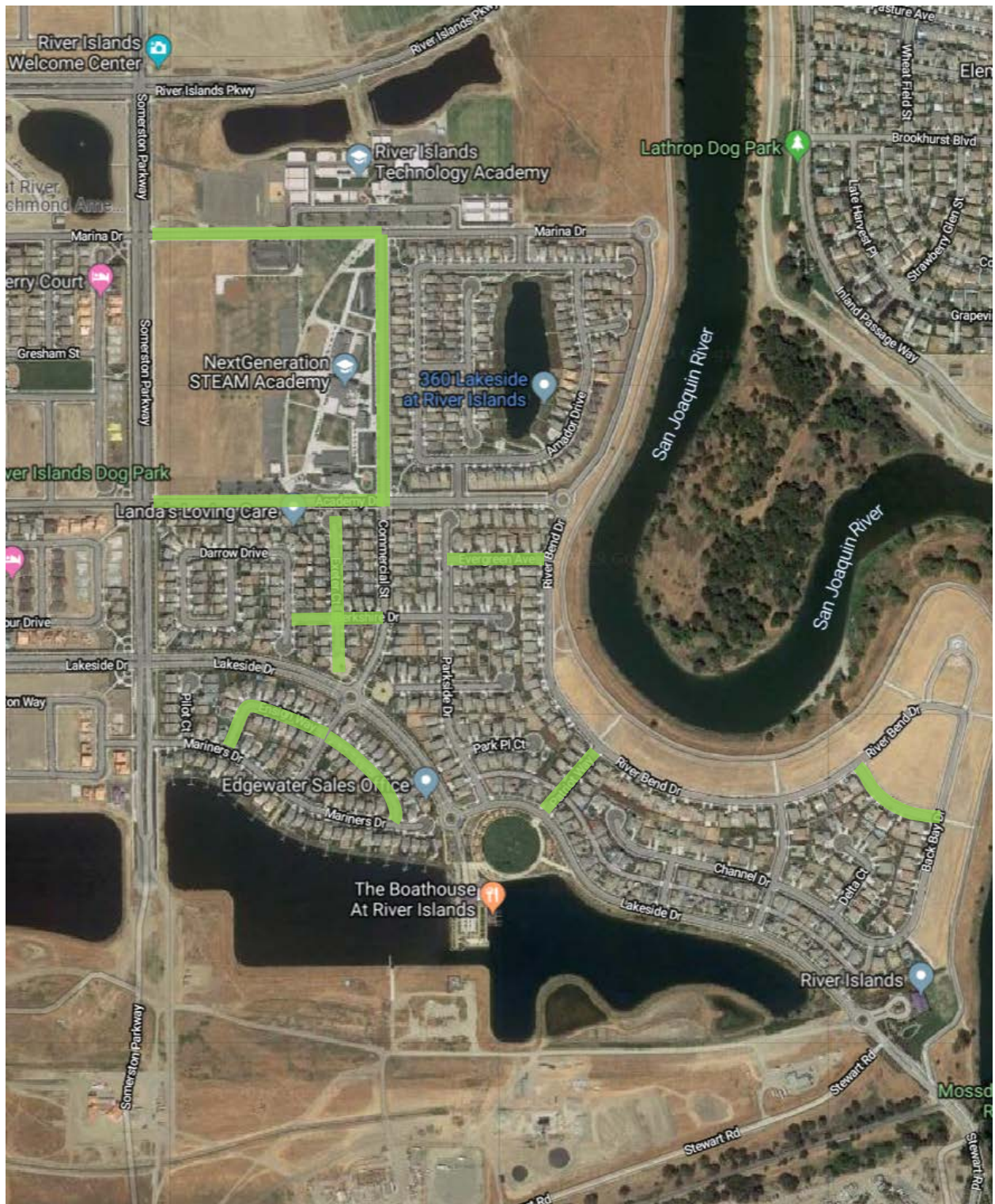

Slurry Seal – River Islands

Monday, July 29th

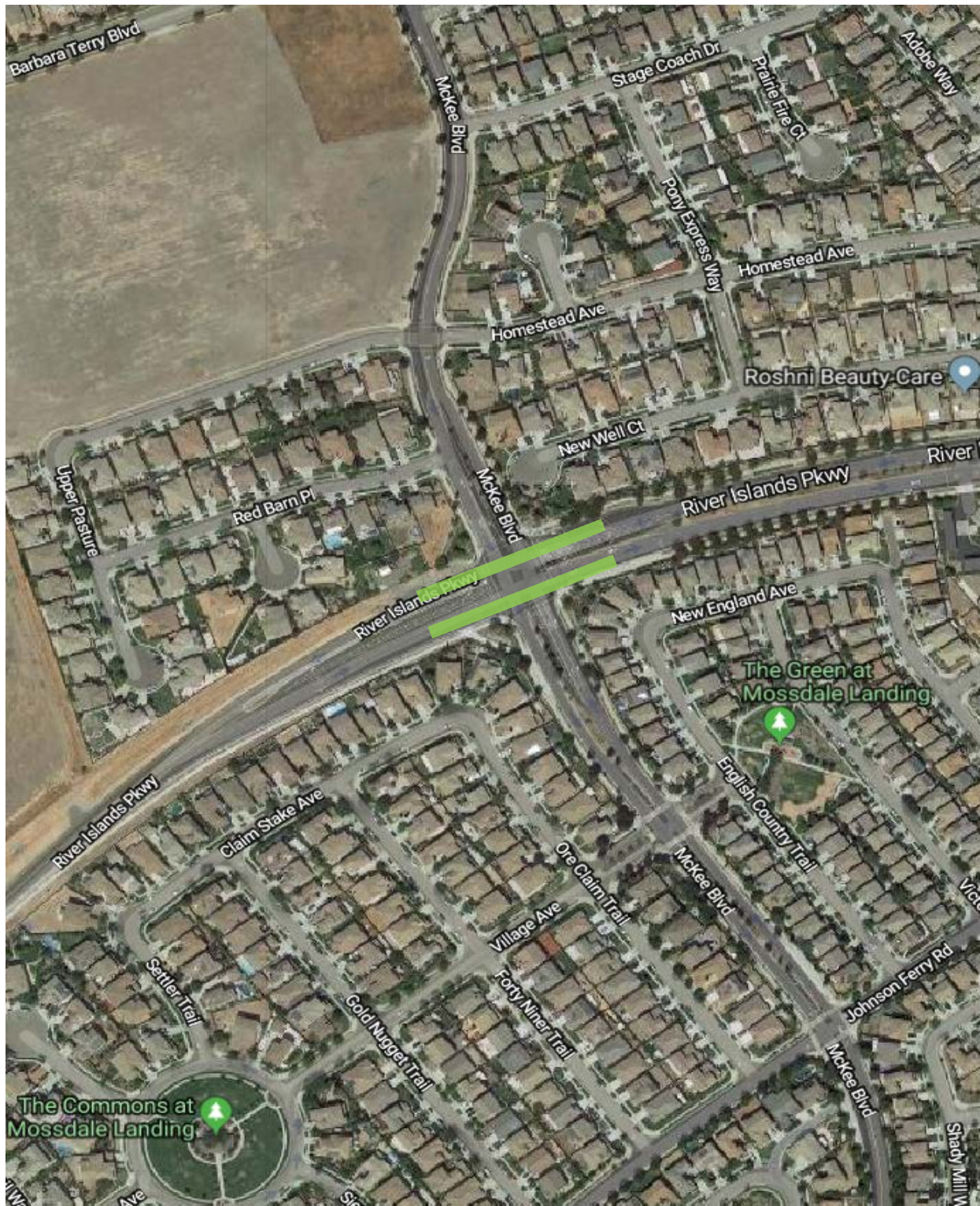

Slurry Seal – Mossdale Landing

Monday, July 29th

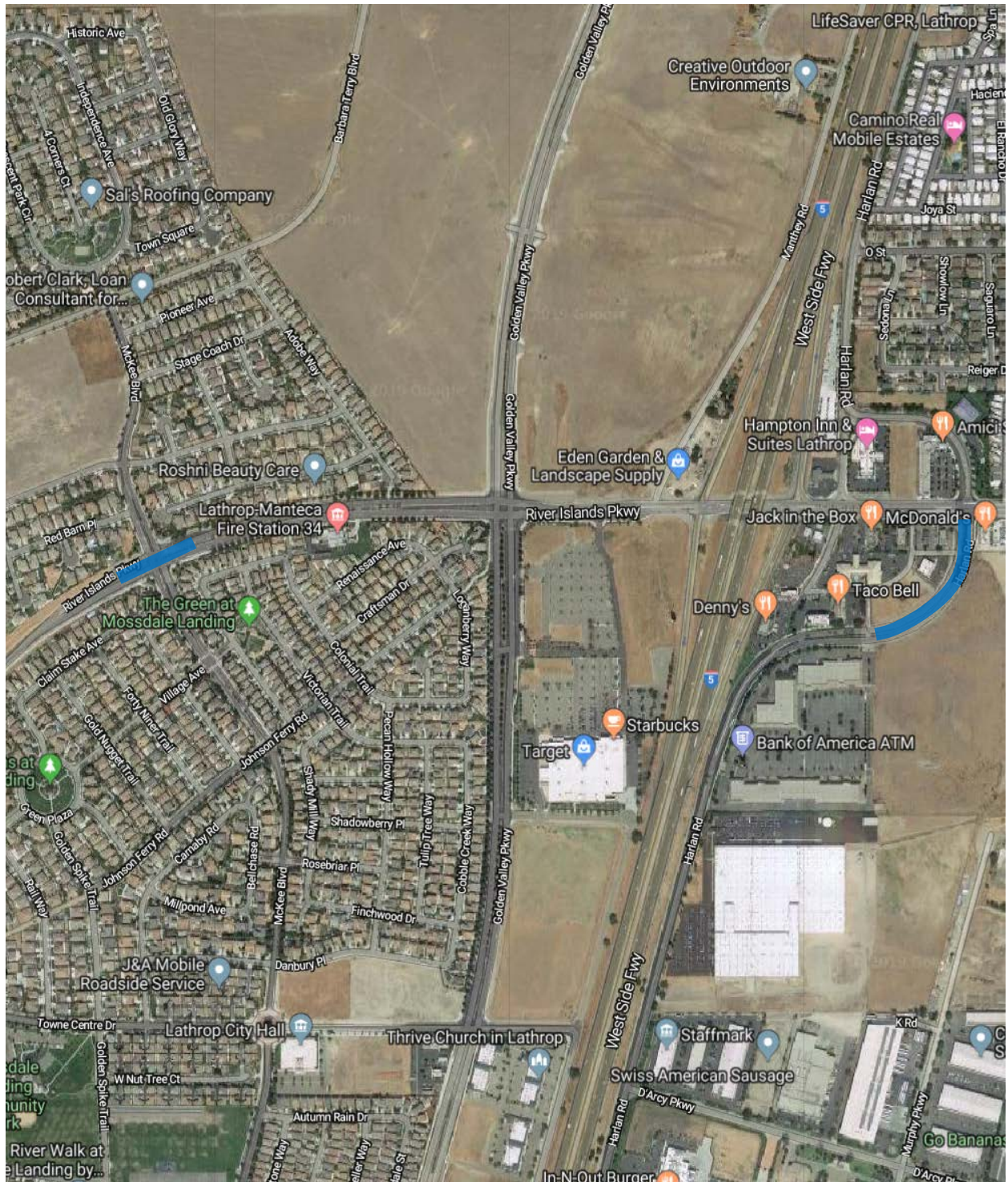

Slurry Seal – Mossdale Landing & East Lathrop

Tuesday, July 30th

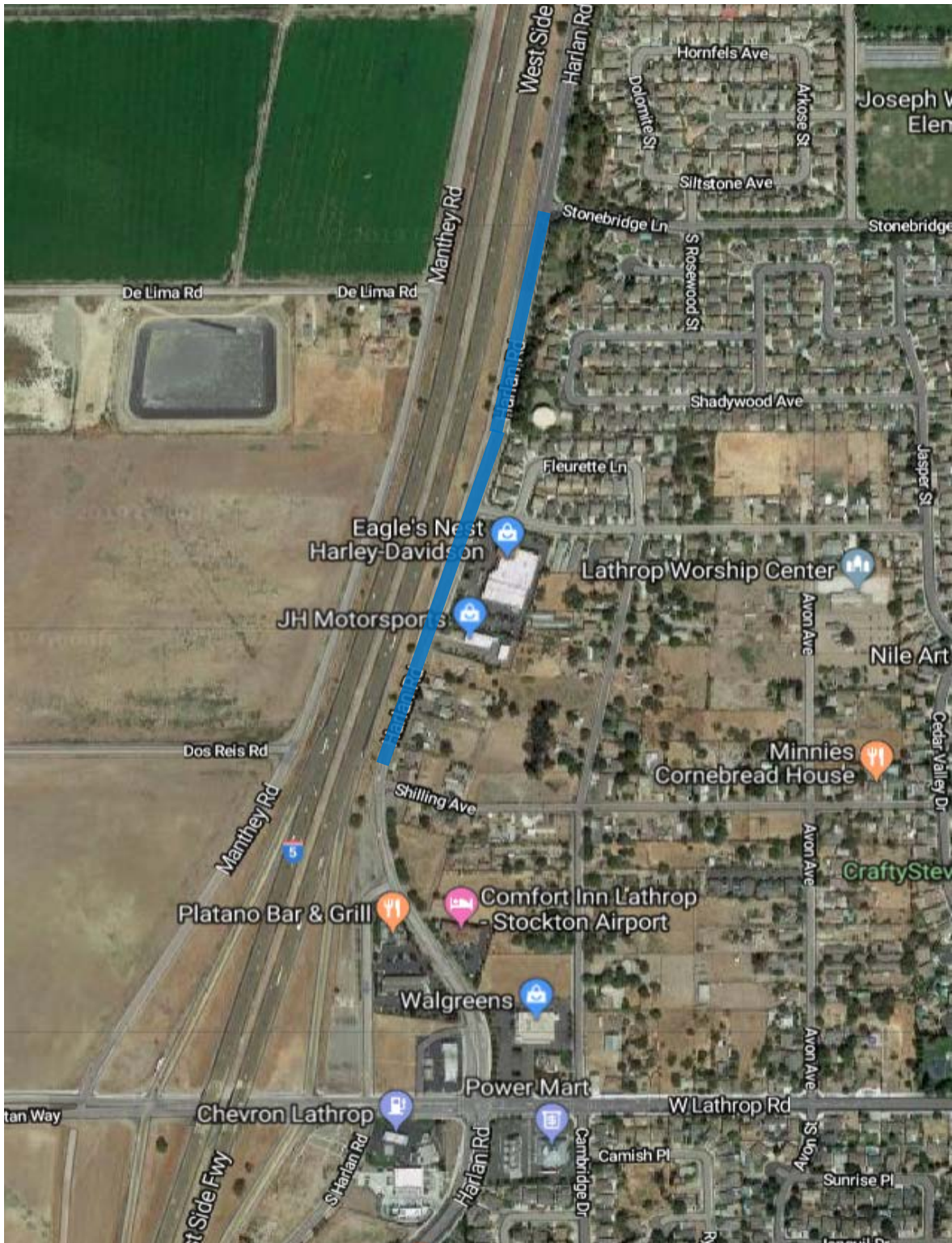

Slurry Seal – East Lathrop

Tuesday, July 30th

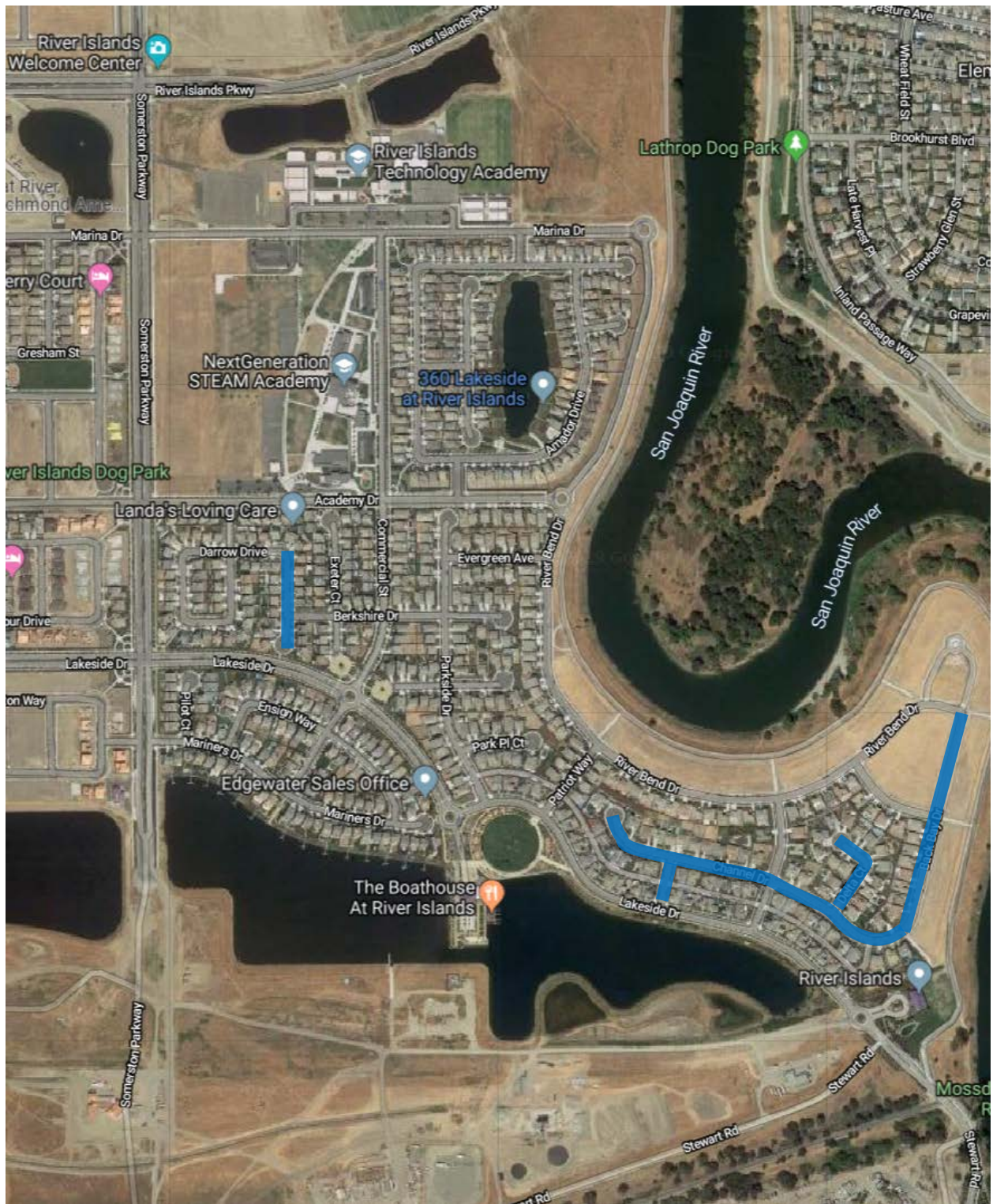

Slurry Seal – River Islands

Tuesday, July 30th

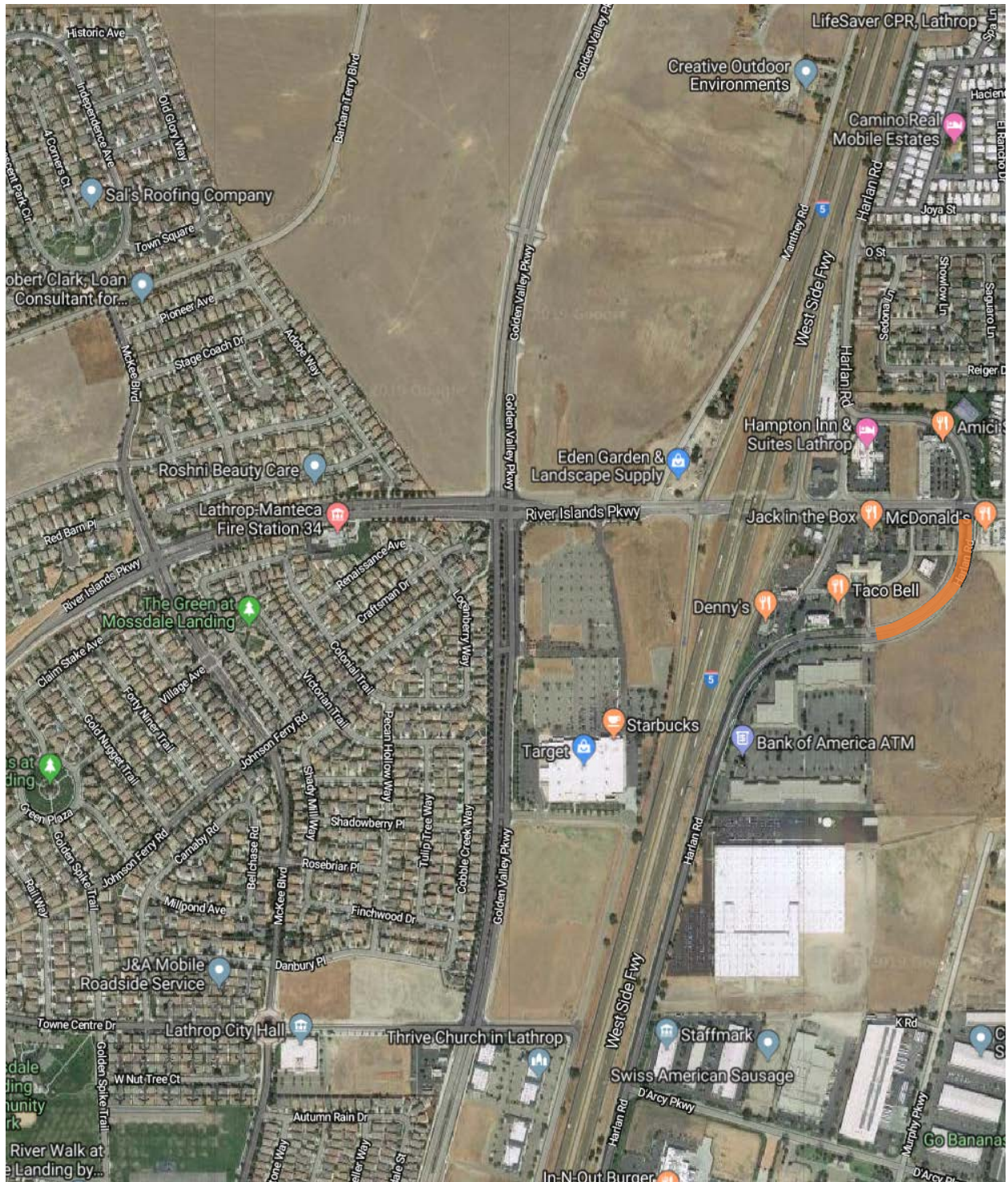

Slurry Seal – East Lathrop

Wednesday, July 31th

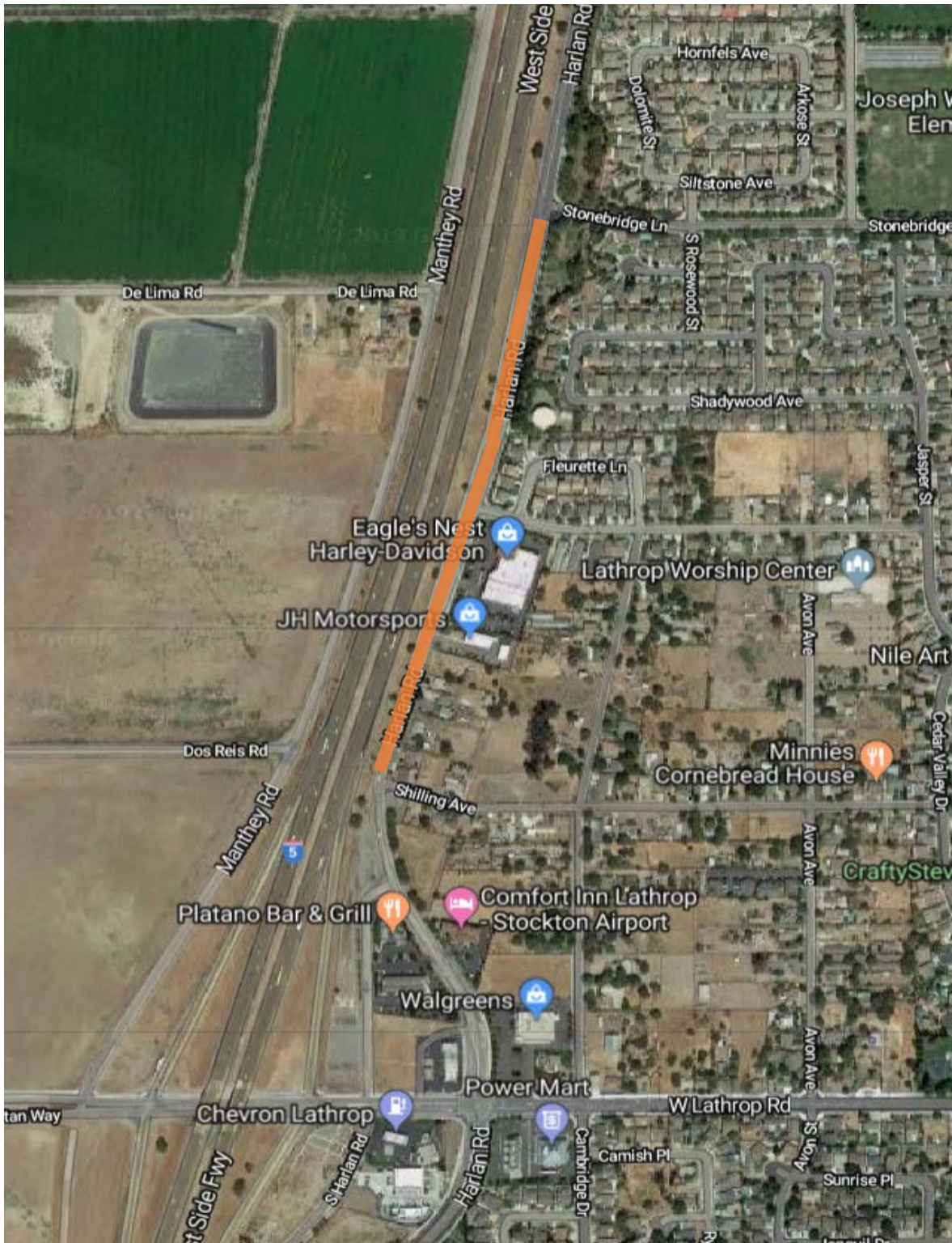

Slurry Seal – East Lathrop

Wednesday, July 31th

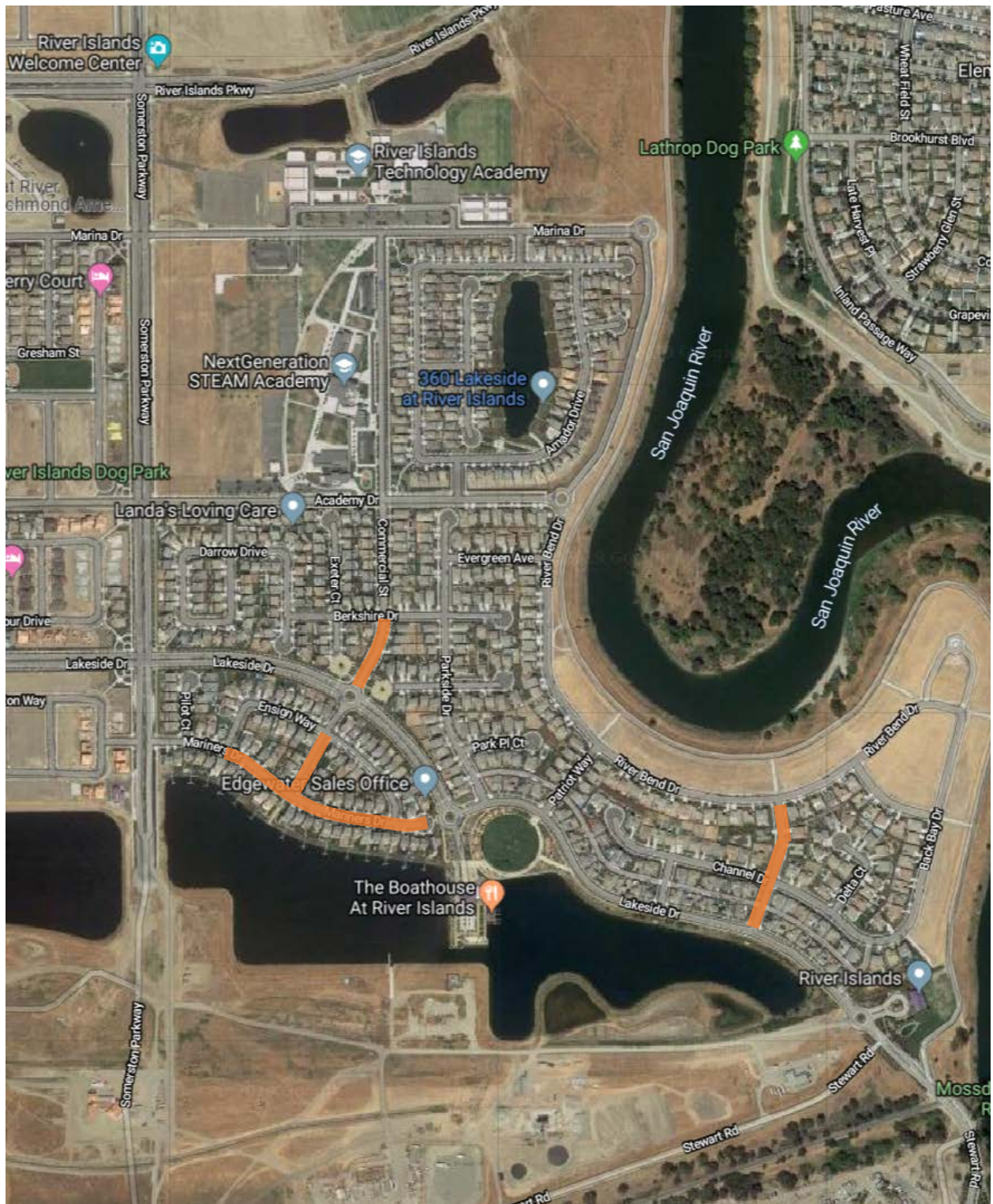

Slurry Seal – River Islands

Wednesday, July 31th

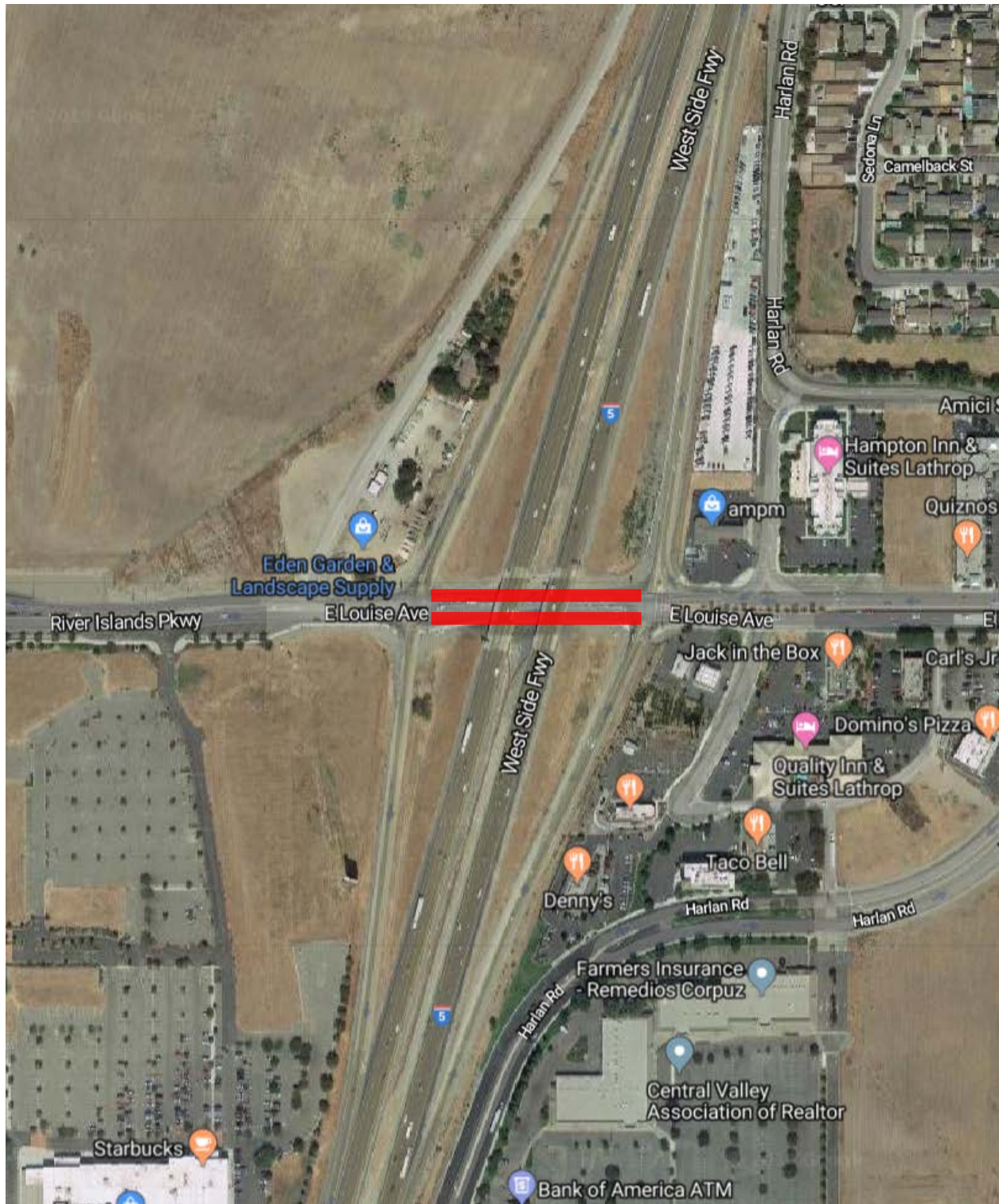

Slurry Seal – East Lathrop

Thursday, August 1st

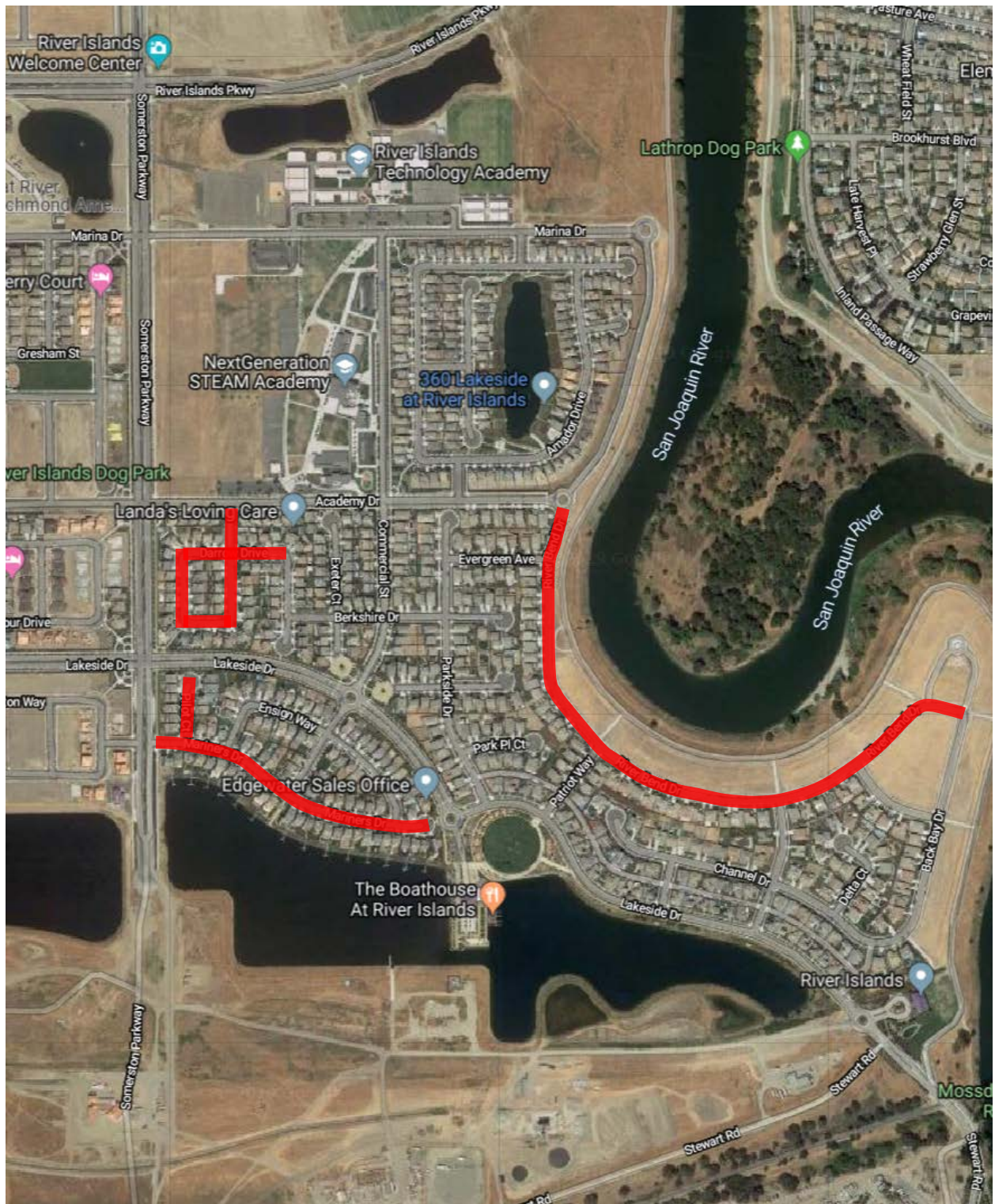

Slurry Seal – River Islands

Thursday, August 1st

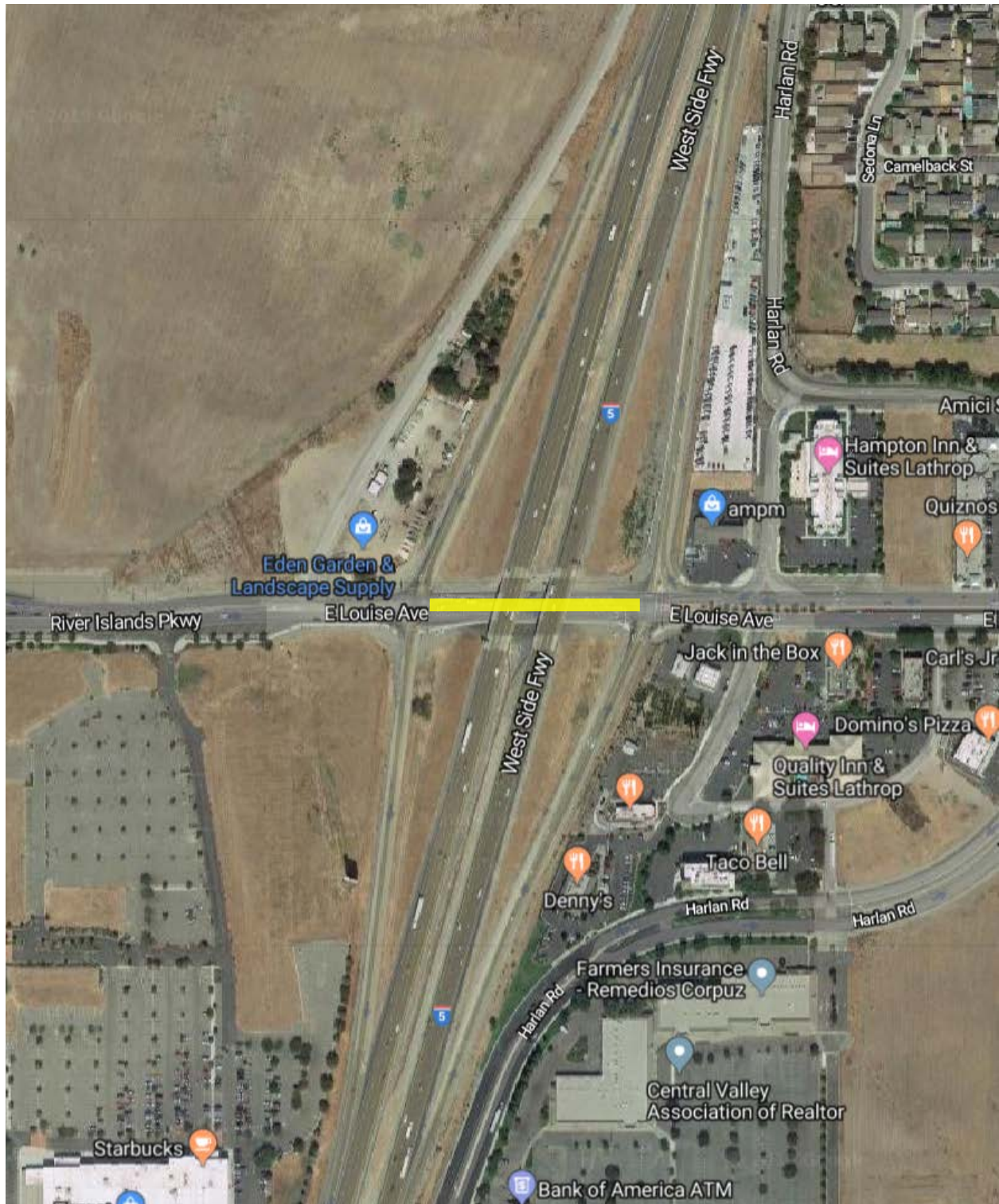

Slurry Seal – East Lathrop

Friday, August 2nd

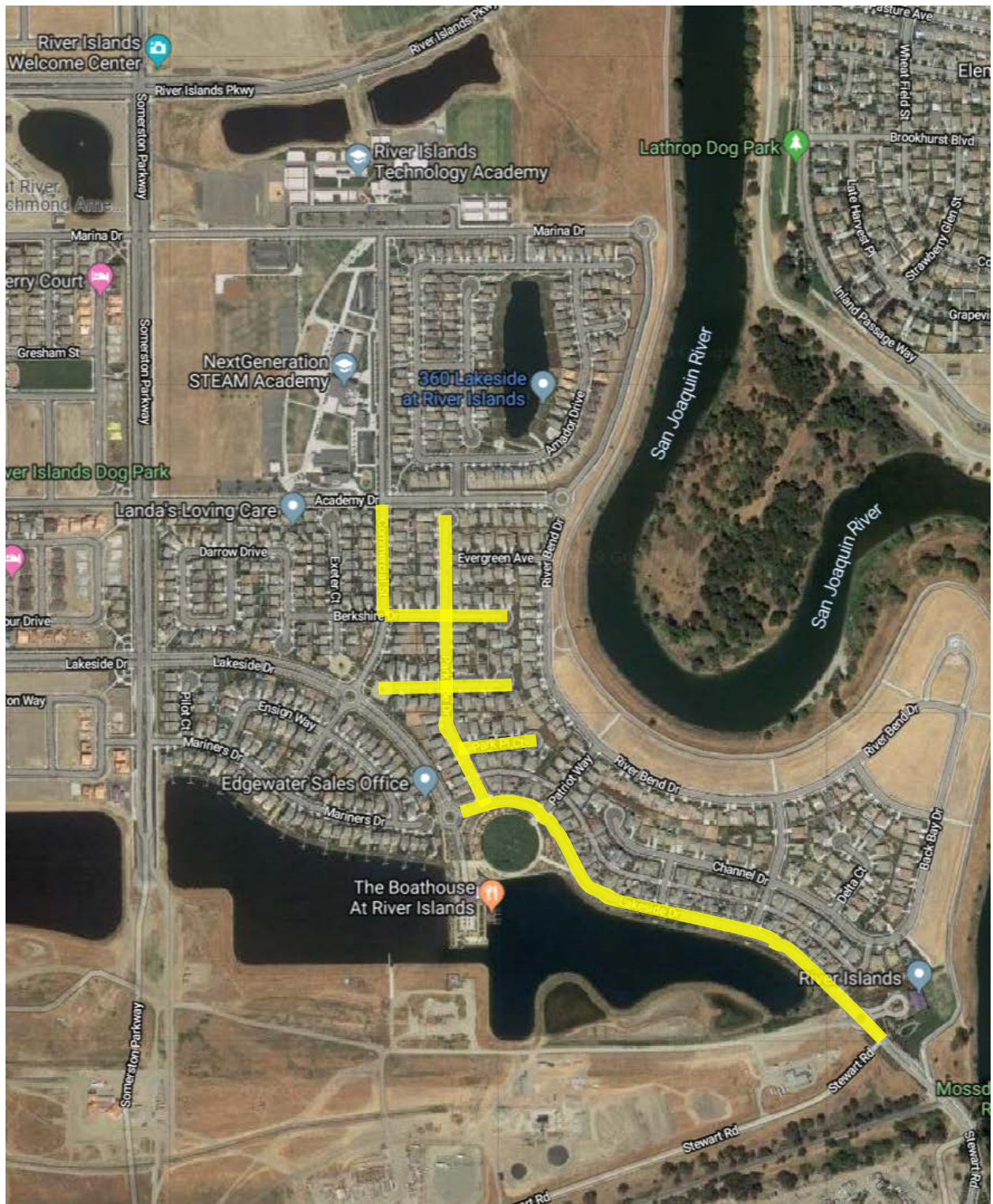

Slurry Seal – River Islands

Friday, August 2nd